

embOS

Real-Time Operating System User Guide & Reference Manual

Document: UM01001
Software Version: 5.18.2
Revision: 0
Date: July 31, 2023



A product of SEGGER Microcontroller GmbH

www.segger.com

Disclaimer

The information written in this document is assumed to be accurate without guarantee. The information in this manual is subject to change for functional or performance improvements without notice. SEGGER Microcontroller GmbH (SEGGER) assumes no responsibility for any errors or omissions in this document. SEGGER disclaims any warranties or conditions, express, implied or statutory for the fitness of the product for a particular purpose. It is your sole responsibility to evaluate the fitness of the product for any specific use.

Copyright notice

You may not extract portions of this manual or modify the PDF file in any way without the prior written permission of SEGGER. The software described in this document is furnished under a license and may only be used or copied in accordance with the terms of such a license.

© 1995-2023 SEGGER Microcontroller GmbH, Monheim am Rhein / Germany

Trademarks

Names mentioned in this manual may be trademarks of their respective companies.

Brand and product names are trademarks or registered trademarks of their respective holders.

Contact address

SEGGER Microcontroller GmbH

Ecolab-Allee 5
D-40789 Monheim am Rhein

Germany

Tel. +49 2173-99312-0
Fax. +49 2173-99312-28
E-mail: support@segger.com*
Internet: www.segger.com

*By sending us an email your (personal) data will automatically be processed. For further information please refer to our privacy policy which is available at <https://www.segger.com/legal/privacy-policy/>.

Manual versions

This manual describes the current software version. If you find an error in the manual or a problem in the software, please inform us and we will try to assist you as soon as possible. Contact us for further information on topics or functions that are not yet documented.

Print date: July 31, 2023

| Software | Revision | Date | By | Description |
|----------|----------|--------|----|---|
| 5.18.2 | 0 | 230731 | MC | Update to latest software version. |
| 5.18.1 | 0 | 230403 | TS | Update to latest software version. |
| 5.18.0 | 1 | 221014 | TS | Chapter "Introduction and Basic Concepts" and "Shipment" updated. Minor spelling & wording corrections. |
| 5.18.0 | 0 | 220915 | TS | Update to latest software version. Chapter "Introduction and Basic Concepts" and others improved. New chapter "Kernel" added. New API functions added: <ul style="list-style-type: none"> • OS_TASK_GetStatus() • OS_DEBUG_GetError() Minor spelling & wording corrections. |
| 5.16.2 | 0 | 220330 | TS | Update to latest software version. Minor spelling & wording corrections. |
| 5.16.1 | 0 | 220112 | TS | Update to latest software version. Minor spelling & wording corrections. |
| 5.16.0 | 0 | 211201 | TS | Update to latest software version. New API functions OS_TIME_ConvertCycles2ms(), OS_TIME_Convertms2Cycles() and OS_MAILBOX_IsInUse() added. Chapter "Performance and Resource Usage" updated. Minor spelling & wording corrections. |
| 5.14.0 | 0 | 210504 | TS | Update to latest software version. New API function OS_INT_PreserveAndDisable() in chapter "Interrupts" added. Chapter "Readers-Writer Lock" added. Minor spelling & wording corrections. |
| 5.12.0 | 0 | 200929 | TS | Update to latest software version. New function OS_EVENT_ResetMask() in chapter "Event Objects" added. Minor spelling & wording corrections. |
| 5.10.2 | 0 | 200706 | TS | Update to latest software version. |
| 5.10.1 | 0 | 200617 | MM | Update to latest software version. Tickless support chapter updated. |
| 5.10.0 | 0 | 200519 | TS | Update to latest software version. Additional software examples added. Minor spelling & wording corrections. |
| 5.8.2 | 1 | 200203 | TS | Minor spelling & wording corrections. |
| 5.8.2 | 0 | 191217 | MC | Update to latest software version. |
| 5.8.1 | 0 | 191111 | TS | Event object description improved. |
| 5.8.0 | 0 | 191028 | TS | Description of new API functions OS_TIME_Convertms2Ticks() and OS_TIME_ConvertTicks2ms() added. |
| 5.06 | 2 | 190619 | TS | Minor spelling & wording corrections. |
| 5.06 | 1 | 190401 | TS | Minor spelling & wording corrections. |
| 5.06 | 0 | 190219 | TS | New API functions added. Minor spelling & wording corrections. |
| 5.04 | 0 | 180913 | TS | New API function OS_MUTEX_IsMutex(). Minor spelling & wording corrections. |
| 5.02 | 0 | 180626 | TS | New API function OS_STAT_AddLoadMeasurementEx(). Minor spelling & wording corrections. |
| 5.00 | 1 | 180524 | TS | OS_TASK_Delay() parameter description corrected. Timeout parameter description added where necessary. |
| 5.00 | 0 | 180508 | TS | New API names. Chapter "Debugging" updated. Minor spelling & wording corrections. |

| Software | Revision | Date | By | Description |
|----------|----------|--------|-------|---|
| 4.40 | 0 | 171220 | MC | Introductory description in chapter "Software timers" expanded. Description of limitations in chapter "Mailboxes" corrected. Description of limitations in chapter "Queues" added. Description of embOS trial edition in chapter "Shipment" updated. Description of OS_WD_Config() updated for change in parameters. List of error codes in chapter "Debugging" updated. Minor spelling & wording corrections. |
| 4.38 | 1 | 170928 | MC | Minor spelling & wording corrections. |
| 4.38 | 0 | 170919 | TS | First version generated with emDoc. New function in chapter "Tasks" added: <ul style="list-style-type: none"> • OS_SetDefaultTaskStartHook() New functions in chapter "Debugging" added: <ul style="list-style-type: none"> • OS_SetObjName() • OS_GetObjName() Minor corrections/updates. |
| 4.36 | 0 | 170711 | TS | New library mode OS_LIBMODE_SAFE added in chapter "Basic Concepts". New functions in chapter "Stacks" added: <ul style="list-style-type: none"> • OS_GetStackCheckLimit() • OS_SetStackCheckLimit() New functions in chapter "MPU" added: <ul style="list-style-type: none"> • OS_MPU_AddSanityCheckBuffer() • OS_MPU_SanityCheck() Chapter "Source Code" updated. New functions in chapter "Task Routines" added: <ul style="list-style-type: none"> • OS_Config_Stop() • OS_Stop() Minor corrections/updates |
| 4.34 | 0 | 170308 | TS | New functions in chapter "Event Objects" added: <ul style="list-style-type: none"> • OS_EVENT_GetMaskMode() • OS_EVENT_SetMaskMode() |
| 4.32 | 0 | 170105 | RH/TS | Chapter "Watchdog" added. New functions in chapter "Event Objects" added: <ul style="list-style-type: none"> • OS_EVENT_GetMask() • OS_EVENT_SetMask() • OS_EVENT_WaitMask() • OS_EVENT_WaitMaskTimed() New functions in chapter "Mailboxes" added: <ul style="list-style-type: none"> • OS_PutMailTimed() • OS_PutMailTimed1() |
| 4.30 | 0 | 161130 | MC/TS | Chapter "Basic Concepts", "Time Measurement", "MPU", "Profiling" and "Updates" updated. Chapters, "System Tick", "Low Power Support", "Configuration (BSP)" updated and re-structured. Chapter "Resource Semaphores" updated. |
| 4.26 | 0 | 160907 | RH | Chapter "embOSView", "Interrupts" and "MPU" updated. Minor corrections/updates. |
| 4.24 | 0 | 160628 | MC | Chapter "Multi-core Support" added. Chapter "Debugging" updated. |
| 4.22 | 0 | 160525 | MC | New functions in chapter "Queues" added: <ul style="list-style-type: none"> • OS_Q_PutEx() • OS_Q_PutBlockedEx() • OS_Q_PutTimedEx() |
| 4.20 | 0 | 160421 | TS | Chapter "MPU - Memory Protection" added. OS_AddExtendTaskContext() added. |
| 4.16 | 0 | 160210 | TS | Minor corrections/updates |
| 4.14a | 0 | 160115 | TS | Minor corrections/updates |
| 4.14 | 0 | 151029 | TS | Chapter "Interrupts" updated. Description of new API function OS_SetDefaultTaskContextExtension() added. Chapter "System Variables": embOS info routines added. Chapter "Shipment" updated. Chapter "Low Power Support" updated. Chapter "Interrupts": Description of <ul style="list-style-type: none"> • OS_INT_PRIO_PRESERVE() and • OS_INT_PRIO_RESTORE() added. Chapter "Software Timers": Description of |

| Software | Revision | Date | By | Description |
|----------|----------|--------|----|--|
| | | | | <ul style="list-style-type: none"> • OS_TriggerTimer() and • OS_TriggerTimerEx() added. |
| 4.12b | 0 | 150922 | TS | Update to latest software version. |
| 4.12a | 0 | 150916 | TS | Description of API function OS_InInterrupt() added. |
| 4.12 | 0 | 150715 | TS | New funtions in chapter "Mailboxes" added: <ul style="list-style-type: none"> • OS_Mail_GetPtr() • OS_Mail_getPtrCond() • OS_Mail_Purge() Chapter "Debugging" with new error codes updated. |
| 4.10b | 1 | 150703 | MC | Minor spelling and wording corrections. |
| 4.10b | 0 | 150527 | TS | Minor spelling and wording corrections. Chapter "Source Code of Kernel and Library" updated. New chapter "embOS Shipment". New chapter "Update". New chapter "Low Power Support". |
| 4.10a | 0 | 150519 | MC | Minow spelling and wording corrections. Chapter "embOSView": added JTAG Chain configuration. |
| 4.10 | 0 | 150430 | TS | Chapter "embOSView" updated. |
| 4.06b | 0 | 150324 | MC | Minow spelling and wording corrections. |
| 4.06a | 0 | 150318 | MC | Minow spelling and wording corrections. |
| 4.06 | 0 | 150312 | TS | Updated to latest software version. |
| 4.04a | 0 | 141201 | TS | Updated to latest software version. |
| 4.04 | 0 | 141112 | TS | Chapter "Tasks" <ul style="list-style-type: none"> • Task priority description updated. Chapter "Debugging" <ul style="list-style-type: none"> • New error number |
| 4.02a | 0 | 140918 | TS | Update to latest software version. Minor corrections. |
| 4.02 | 0 | 140818 | TS | New functions in chapter "Time Measurement" added: <ul style="list-style-type: none"> • OS_Config_SysTimer() • OS_GetTime_us() • OS_GetTime_us64() |
| 4.00a | 0 | 140723 | TS | New functions added in chapter "System Tick": <ul style="list-style-type: none"> • OS_StopTicklesMode() New functions added in chapter "Profiling": <ul style="list-style-type: none"> • OS_STAT_Start() • OS_STAT_Stop() • OS_STAT_GetTaskExecTime() |
| 4.00 | 0 | 140606 | TS | Tickless support added. |
| 3.90a | 0 | 140410 | AW | Software-Update, OS_TerminateTask() modified / corrected. |
| 3.90 | 1 | 140312 | SC | Added cross-references to the API-lists. |
| 3.90 | 0 | 140303 | AW | New functions to globally enable / disable Interrupts: <ul style="list-style-type: none"> • OS_INTERRUPT_MaskGlobal() • OS_INTERRUPT_UnmaskGlobal() • OS_INTERRUPT_PreserveGlobal() • OS_INTERRUPT_RestoreGlobal() • OS_INTERRUPT_PreserveAndMaskGlobal() |
| 3.88h | 0 | 131220 | AW | New functions added, chapter "System Tick": <ul style="list-style-type: none"> • OS_GetNumIdleTicks() • OS_AdjustTime() Chapter "System Variables": Description of internal variable OS_Global.TimeDex corrected. |
| 3.88g | 1 | 131104 | TS | Corrections. |
| 3.88g | 0 | 131030 | TS | Update to latest software version. |
| 3.88f | 0 | 130922 | TS | Update to latest software version. |
| 3.88e | 0 | 130906 | TS | Update to latest software version. |
| 3.88d | 0 | 130904 | AW | Update to latest software version. |

| Software | Revision | Date | By | Description |
|----------|----------|--------|-------|---|
| 3.88c | 0 | 130808 | TS | Update to latest software version. |
| 3.88b | 0 | 130528 | TS | Update to latest software version. |
| 3.88a | 0 | 130503 | AW | Software update. Event handling modified, the reset behaviour of events can be controlled. New functions added, chapter "Events": <ul style="list-style-type: none"> • OS_EVENT_CreateEx() • OS_EVENT_SetResetMode() • OS_EVENT_GetResetMode() Mailboxes message size limits enlarged. |
| 3.88 | 0 | 130219 | TS | Minor corrections. |
| 3.86n | 0 | 121210 | AW/TS | Update to latest software version. |
| 3.86l | 0 | 121122 | AW | Software update. OS_AddTickHook() function corrected. Several functions modified to allow most of MISRA rule checks. |
| 3.86k | 0 | 121004 | TS | Chapter "Queue": <ul style="list-style-type: none"> • OS_Q_GetMessageSize() and • OS_Q_PeekPtr() added. |
| 3.86i | 0 | 120926 | TS | Update to latest software version. |
| 3.86h | 0 | 120906 | AW | Software update, OS_EVENT handling with timeout corrected. |
| 3.86g | 0 | 120806 | AW | Software update, OS_RetriggerTimer() corrected. Task events explained more in detail. Additional software examples in the manual. |
| 3.86f | 0 | 120723 | AW | Task event modified, default set to 32 bit on 32-bit CPUs. Chapter 4: <ul style="list-style-type: none"> • New API function OS_AddOnTerminateHook() • OS_ERR_TIMESLICE removed. A time slice value of zero is legal when creating tasks. |
| 3.86e | 0 | 120529 | AW | Update to latest software version with corrected functions: <ul style="list-style-type: none"> • OS_GetSysStackBase() • OS_GetSysStackSize() • OS_GetSysStackSpace() • OS_GetSysStackUsed() • OS_GetIntStackBase() • OS_GetIntStackSize() • OS_GetIntStackSpace() • OS_GetIntStackUsed() could not be used in release builds of embOS. Manual corrections: <ul style="list-style-type: none"> • Several index entries corrected. • OS_EnterRegion() described more in detail. |
| 3.86d | 0 | 120510 | TS | Update to latest software version. |
| 3.86c | 0 | 120508 | TS | Update to latest software version. |
| 3.86b | 0 | 120502 | TS | Chapter "Mailbox" <ul style="list-style-type: none"> • OS_PeekMail() added. Chapter "Support" added. Chapter "Debugging": <ul style="list-style-type: none"> • Application defined error codes added. |
| 3.86 | 0 | 120323 | AW | Timeout handling for waitable objects modified. A timeout will be returned from the waiting function, when the object was not available during the timeout time. Previous implementation of timeout functions might have returned a signaled state when the object was signaled after the timeout when the calling task was blocked for a longer period by higher prioritized tasks Modified functions: <ul style="list-style-type: none"> • OS_UseTimed() • OS_WaitCSemaTimed() • OS_GetMailTimed() • OS_WaitMailTimed() • OS_Q_GetPtrTimed() • OS_EVENT_WaitTimed() • OS_MEMF_AllocTimed() New chapter "Extending the Task Context" added. New functions added and described in the manual: |

| Software | Revision | Date | By | Description |
|----------|----------|--------|-------|--|
| | | | | <ul style="list-style-type: none"> • OS_GetTaskName() • OS_GetTimeSliceRem() <p>Handling of queues described more in detail:</p> <ul style="list-style-type: none"> • OS_Q_GetPtr() • OS_Q_GetPtrCond() • OS_Q_GetPtrTimed() • OS_Q_Purge() <p>Chapter "Priority Inversion / Inheritance" updated. Function names OS_Timing_Start() and OS_Timing_End() corrected in the API table.</p> |
| 3.84c | 1 | 120130 | AW/TS | <p>Since version 3.822 of embOS, all pointer parameter pointing to objects which were not modified by the function were declared as const, but the manual was not updated accordingly. The prototype descriptions of the following API functions are corrected now:</p> <ul style="list-style-type: none"> • OS_GetTimerValue() • OS_GetTimerStatus() • OS_GetTimerPeriod() • OS_GetSemaValue() • OS_GetResourceOwner() • OS_Q_IsInUse() • OS_Q_GetMessageCnt() • OS_IsTask() • OS_GetEventsOccured() • OS_GetCSemaValue() • OS_TICK_RemoveHook() • OS_MEMF_IsInPool() • OS_MEMF_GetMaxUsed() • OS_MEMF_GetNumBlocks() • OS_MEMF_GetBlockSize() • OS_GetSuspendCnt() • OS_GetPriority() • OS_EVENT_Get() • OS_Timing_Getus() <p>Chapter "Preface": • Segger Logo replaced</p> <p>Chapter "Mailbox": • OS_CREATEMB() changed to OS_CreateMB()</p> <p>Chapter "Queues": • Typos corrected</p> |
| 3.84c | 0 | 120104 | TS | <p>Chapter "Events": • Return value of OS_EVENT_WaitTimed() explained in more detail</p> |
| 3.84b | 0 | 111221 | TS | <p>Chapter "Queues": • OS_Q_PutBlocked() added</p> |
| 3.84a | 0 | 111207 | TS | General updates and corrections. |
| 3.84 | 0 | 110927 | TS | <p>Chapter "Stacks": <ul style="list-style-type: none"> • OS_GetSysStackBase() added • OS_GetSysStackSize() added • OS_GetSysStackUsed() added • OS_GetSysStackSpace() added • OS_GetIntStackBase() added • OS_GetIntStackSize() added • OS_GetIntStackUsed() added • OS_GetIntStackSpace() added </p> |
| 3.82x | 0 | 110829 | TS | <p>Chapter "Debugging": • New error code "OS_ERR_REGIONCNT" added</p> |
| 3.82w | 0 | 110812 | TS | New embOS generic sources. Chapter "Debugging" updated. |
| 3.82v | 0 | 110715 | AW | OS_Terminate() renamed to OS_TerminateTask(). |
| 3.82u | 0 | 110630 | TS | New embOS generic sources. Chapter 13: Fixed size memory pools modified. |
| 3.82t | 0 | 110503 | TS | New embOS generic sources. Trial time limitation increased. |
| 3.82s | 0 | 110318 | AW | <p>Chapter "Timer" API functions table corrected. All functions can be called from main(), task, ISR or Timer.</p> <p>Chapter 6: OS_UseTimed() added.</p> <p>Chapter 9: OS_Q_IsInUse() added.</p> |

| Software | Revision | Date | By | Description |
|----------|----------|--------|----|---|
| 3.82p | 0 | 110112 | AW | Chapter "Mailboxes": <ul style="list-style-type: none"> • OS_PutMail() added • OS_PutMailCond() added • OS_PutMailFront() added • OS_PutMailFrontCond() added parameter declaration changed. Chapter 4.3 API functions table corrected. OS_Suspend() cannot be called from ISR or Timer. |
| 3.82o | 0 | 110104 | AW | Chapter "Mailboxes": <ul style="list-style-type: none"> • OS_WaitMailTimed() added |
| 3.82n | 0 | 101206 | AW | Chapter "Taskroutines": <ul style="list-style-type: none"> • OS_ResumeAllSuspendedTasks() added • OS_SetInitialSuspendCnt() added • OS_SuspendAllTasks() added Chapter "Time Measurement": <ul style="list-style-type: none"> • Description of OS_GetTime32() corrected Chapter "List of Error Codes": <ul style="list-style-type: none"> • New error codes added |
| 3.82k | 0 | 100927 | TS | Chapter "Taskroutines": <ul style="list-style-type: none"> • OS_Delayus() added • OS_Q_Delete() added |
| 3.82i | 0 | 100917 | TS | General updates and corrections |
| 3.82h | 0 | 100621 | AW | Chapter "Event Objects": <ul style="list-style-type: none"> • Samples added Chapter "Configuration of Target System": <ul style="list-style-type: none"> • Detailed description of OS_Idle() added |
| 3.82f | 1 | 100505 | TS | Chapter "Profiling" added Chapter "System Tick": <ul style="list-style-type: none"> • OS_TickHandleNoHook() added |
| 3.82f | 0 | 100419 | AW | Chapter "Tasks": <ul style="list-style-type: none"> • OS_IsRunning() added • Description of OS_Start() added |
| 3.82e | 0 | 100309 | TS | Chapter "Working with embOS - Recommendations" added. Chapter "Basics": <ul style="list-style-type: none"> • Priority inversion image added Chapter "Interrupts": <ul style="list-style-type: none"> • subchapter "Using OS functions from high priority interrupts" added Added text at chapter 22 "Performance and resource usage" |
| 3.82 | 0 | 090922 | TS | API function overview now contains information about allowed context of function usage (main, task, ISR or timer) TOC format corrected |
| 3.80 | 0 | 090612 | AW | Scheduler optimized for higher task switching speed. |
| 3.62c | 0 | 080903 | SK | Chapter structure updated. Chapter "Interrupts": <ul style="list-style-type: none"> • OS_LeaveNestableInterruptNoSwitch() removed • OS_LeaveInterruptNoSwitch() removed Chapter "System Tick": <ul style="list-style-type: none"> • OS_TICK_Config() added |
| 3.60 | 2 | 080722 | SK | Contact address updated. |
| 3.60 | 1 | 080617 | SK | General updates. Chapter "Mailboxes": <ul style="list-style-type: none"> • OS_GetMailCond() / OS_GetMailCond1() corrected |
| 3.60 | 0 | 080117 | OO | General updates. Chapter "System Tick" added. |
| 3.52 | 1 | 071026 | AW | Chapter "Task Routines": <ul style="list-style-type: none"> • OS_SetTaskName() added |
| 3.52 | 0 | 070824 | OO | Chapter "Task Routines": <ul style="list-style-type: none"> • OS_ExtendTaskContext() added Chapter "Interrupts": <ul style="list-style-type: none"> • Updated • OS_CallISR() added • OS_CallNestableISR() added |
| 3.50c | 0 | 070814 | AW | Chapter "List of Libraries" updated, XR library type added. |

| Software | Revision | Date | By | Description |
|----------|----------|--------|----|---|
| 3.40c | 3 | 070716 | OO | Chapter "Performance and Resource Usage" updated. |
| 3.40c | 2 | 070625 | SK | Chapter "Debugging", error codes updated: <ul style="list-style-type: none"> • OS_ERR_ISR_INDEX added • OS_ERR_ISR_VECTOR added • OS_ERR_RESOURCE_OWNER added • OS_ERR_CSEMA_OVERFLOW added Chapter "Task Routines": <ul style="list-style-type: none"> • OS_Yield() added Chapter "Counting Semaphores" updated <ul style="list-style-type: none"> • OS_SignalCSema(), additional information adjusted Chapter "Performance and Resource Usage" updated: <ul style="list-style-type: none"> • Minor changes in wording. |
| 3.40a | 1 | 070608 | SK | Chapter "Counting Semaphores" updated: <ul style="list-style-type: none"> • OS_SetCSemaValue() added • OS_CreateCSema(): Data type of parameter InitValue changed from unsigned char to unsigned int • OS_SignalCSemaMax(): Data type of parameter MaxValue changed from unsigned char to unsigned int • OS_SignalCSema(): Additional information updated |
| 3.40 | 0 | 070516 | SK | Chapter "Performance and Resource Usage" added. Chapter "Configuration of your Target System (RTOSInit.c)" renamed to "Configuration of your Target System". Chapter "STOP/WAIT/IDLE modes" moved into chapter "Configuration of your Target System". Chapter "Time-related Routines" renames to "Time Measurement". |
| 3.32o | 9 | 070422 | SK | Chapter 4: OS_CREATETIMER_EX(), additional information corrected. |
| 3.32m | 8 | 070402 | AW | Chapter 4: Extended timer added. Chapter 8: API overview corrected, OS_Q_GetMessageCount() |
| 3.32j | 7 | 070216 | AW | Chapter 6: OS_CSemaRequest() function added. |
| 3.32e | 6 | 061220 | SK | About: Company description added. Some minor formatting changes. |
| 3.32e | 5 | 061107 | AW | Chapter 7: OS_GetMessageCnt() return value corrected to unsigned int. |
| 3.32d | 4 | 061106 | AW | Chapter 8: OS_Q_GetPtrTimed() function added. |
| 3.32a | 3 | 061012 | AW | Chapter 3: OS_CreateTaskEx() function, description of parameter pContext corrected. Chapter 3: OS_CreateTaskEx() function, type of parameter TimeSlice corrected. Chapter 3: OS_CreateTask() function, type of parameter TimeSlice corrected. Chapter 9: OS_GetEventOccured() renamed to OS_GetEventsOccured(). Chapter 10: OS_EVENT_WaitTimed() added. |
| 3.32a | 2 | 060804 | AW | Chapter 3: OS_CREATETASK_EX() function added. Chapter 3: OS_CreateTaskEx() function added. |
| 3.32 | 1 | 060717 | OO | Event objects introduced. Chapter 10 inserted which describes event objects. Previous chapter "Events" renamed to "Task Events". |
| 3.30 | 1 | 060519 | OO | New software version. |
| 3.28 | 5 | 060223 | OO | All chapters: Added API tables. Some minor changes. |
| 3.28 | 4 | 051109 | AW | Chapter 7: OS_SignalCSemaMax() function added. Chapter 14: Explanation of interrupt latencies and high / low priorities added. |
| 3.28 | 3 | 050926 | AW | Chapter 6: OS_DeleteRSema() function added. |
| 3.28 | 2 | 050707 | AW | Chapter 4: OS_GetSuspendCnt() function added. |
| 3.28 | 1 | 050425 | AW | Version number changed to 3.28 to fit to current embOS version. Chapter 18.1.2: Type return value of OS_GetTime32() corrected. |
| 3.26 | 0 | 050209 | AW | Chapter 4: OS_Terminate() modified due to new features of version 2.26. Chapter 24: Source code version: additional compile time switches and build process of libraries explained more in detail. |

| Software | Revision | Date | By | Description |
|----------|----------|----------------------------|-------|---|
| 3.24 | 0 | 011115 | AW | Chapter 6: Some prototype declarations showed in OS_SEMA instead of OS_RSEMA. Corrected. |
| 3.22 | 1 | 040816 | AW | Chapter 8: New Mailbox functions added <ul style="list-style-type: none"> • OS_PutMailFront() • OS_PutMailFront1() • OS_PutMailFrontCond() • OS_PutMailFrontCond1() |
| 3.20 | 5 | 040621 | RS/AW | Software timers: Maximum timeout values and OS_TIMER_MAX_TIME described. Chapter 14: Description of rules for interrupt handlers revised. OS_LeaveNestableInterruptNoSwitch() added which was not described before. |
| 3.20 | 4 | 040329 | AW | OS_CreateCSema() prototype declaration corrected. Return type is void. OS_Q_GetMessageCnt() prototype declaration corrected. OS_Q_Clear() function description added. OS_MEMF_FreeBlock() prototype declaration corrected. |
| 3.20 | 2 | 031128 | AW | OS_CREATEMB() Range for parameter MaxnofMsg corrected. Upper limit is 65535, but was declared 65536 in previous manuals. |
| 3.20 | 1 | 040831 | AW | Code samples modified: Task stacks defined as array of int, because most CPUs require alignment of stakc on integer aligned addresses. |
| 3.20 | 1 | 031016 | AW | Chapter 4: Type of task priority parameter corrected to unsigned char. Chapter 4: OS_DelayUntil(): Sample program modified. Chapter 4: OS_Suspend() added. Chapter 4: OS_Resume() added. Chapter 5: OS_GetTimerValue(): Range of return value corrected. Chapter 6: Sample program for usage of resource semaphores modified. Chapter 6: OS_GetResourceOwner(): Type of return value corrected. Chapter 8: OS_CREATEMB(): Types and valid range of parameter corrected. Chapter 8: OS_WaitMail() added Chapter 10: OS_WaitEventTimed(): Range of timeout value specified. |
| 3.12 | 1 | 021015 | AW | Chapter 8: OS_GetMailTimed() added Chapter 11 (Heap type memory management) inserted Chapter 12 (Fixed block size memory pools) inserted |
| 3.10 | 3 | 020926 020924 020910 | KG | Index and glossary revised. Section 16.3 (Example) added to Chapter 16 (Time-related Routines). Revised for language/grammar. Version control table added. Screenshots added: superloop, cooperative/preemptive multitasking, nested interrupts, low-res nad hi-res measurement. Section 1.3 (Typographic conventions) changed to table. Section 3.2 added (Single-task system). Section 3.8 merged with section 3.9 (How the OS gains control). Chapter 4 (Configuration for your target system) moved to after Chapter 15 (System variables) Chapter 16 (Time-related routines) added. |

About this document

Assumptions

This document assumes that you already have a solid knowledge of the following:

- The software tools used for building your application (assembler, linker, C compiler).
- The C programming language.
- The target processor.
- DOS command line.

If you feel that your knowledge of C is not sufficient, we recommend *The C Programming Language* by Kernighan and Richie (ISBN 0--13--1103628), which describes the standard in C programming and, in newer editions, also covers the ANSI C standard.

How to use this manual

This manual explains all the functions and macros that the product offers. It assumes you have a working knowledge of the C language. Knowledge of assembly programming is not required.

Typographic conventions for syntax

This manual uses the following typographic conventions:

| Style | Used for |
|----------------|--|
| Body | Body text. |
| Keyword | Text that you enter at the command prompt or that appears on the display (that is system functions, file- or pathnames). |
| Parameter | Parameters in API functions. |
| Sample | Sample code in program examples. |
| Sample comment | Comments in program examples. |
| Reference | Reference to chapters, sections, tables and figures or other documents. |
| GUIElement | Buttons, dialog boxes, menu names, menu commands. |
| Emphasis | Very important sections. |

Table of contents

| | | |
|------|--|-----|
| 1 | Introduction and Basic Concepts | 17 |
| 1.1 | What is embOS? | 18 |
| 1.2 | embOS ports | 19 |
| 1.3 | Singletasking systems (superloop) | 21 |
| 1.4 | Multitasking systems | 23 |
| 1.5 | Threads vs. Processes | 25 |
| 1.6 | Scheduling | 26 |
| 1.7 | Polling vs. Event based programming | 31 |
| 1.8 | Synchronization and communication primitives | 32 |
| 1.9 | How the OS gains control | 33 |
| 1.10 | Valid context for embOS API | 34 |
| 1.11 | Blocking and Non blocking embOS API | 35 |
| 1.12 | embOS API with timeout | 36 |
| 1.13 | Static vs. Dynamic Memory Allocation | 40 |
| 1.14 | embOS library modes | 42 |
| 2 | Kernel | 44 |
| 2.1 | Introduction | 45 |
| 2.2 | API functions | 46 |
| 3 | Tasks | 53 |
| 3.1 | Introduction | 54 |
| 3.2 | Cooperative vs. preemptive task switches | 55 |
| 3.3 | Extending the task context | 56 |
| 3.4 | API functions | 58 |
| 4 | Software Timers | 96 |
| 4.1 | Introduction | 97 |
| 4.2 | API functions | 100 |
| 5 | Task Events | 124 |
| 5.1 | Introduction | 125 |
| 5.2 | API functions | 126 |
| 6 | Event Objects | 135 |
| 6.1 | Introduction | 136 |
| 6.2 | API functions | 139 |

| | | |
|------|--|-----|
| 7 | Mutexes | 160 |
| 7.1 | Introduction | 161 |
| 7.2 | API functions | 164 |
| 8 | Semaphores | 176 |
| 8.1 | Introduction | 177 |
| 8.2 | API functions | 179 |
| 9 | Readers-Writer Locks | 189 |
| 9.1 | Introduction | 190 |
| 9.2 | API functions | 191 |
| 10 | Mailboxes | 202 |
| 10.1 | Introduction | 203 |
| 10.2 | API functions | 206 |
| 11 | Queues | 237 |
| 11.1 | Introduction | 238 |
| 11.2 | API functions | 240 |
| 12 | Watchdog | 259 |
| 12.1 | Introduction | 260 |
| 12.2 | API functions | 261 |
| 13 | Multi-core Support | 267 |
| 13.1 | Introduction | 268 |
| 13.2 | API functions | 270 |
| 14 | Interrupts | 277 |
| 14.1 | What are interrupts? | 278 |
| 14.2 | Interrupt latency | 279 |
| 14.3 | Rules for interrupt handlers | 284 |
| 14.4 | Interrupt control | 296 |
| 15 | Critical Regions | 311 |
| 15.1 | Introduction | 312 |
| 15.2 | API functions | 313 |
| 15.3 | Disabling context transitions | 316 |
| 16 | Time Measurement | 318 |
| 16.1 | Introduction | 319 |
| 16.2 | Low-resolution measurement | 321 |
| 16.3 | High-resolution measurement | 327 |
| 17 | Low Power Support | 345 |
| 17.1 | Introduction | 346 |
| 17.2 | Starting power save modes in OS_Idle() | 346 |
| 17.3 | Tickless support | 347 |
| 17.4 | Peripheral power control | 359 |
| 18 | Heap Type Memory Management | 365 |
| 18.1 | Introduction | 366 |
| 18.2 | API functions | 367 |

| | | |
|--------|---|-----|
| 19 | Fixed Block Size Memory Pools | 371 |
| 19.1 | Introduction | 372 |
| 19.2 | API functions | 374 |
| 20 | System Tick | 387 |
| 20.1 | Introduction | 388 |
| 20.1.1 | Hooking into the system tick | 388 |
| 20.2 | API functions | 389 |
| 21 | Debugging | 396 |
| 21.1 | Runtime application errors | 397 |
| 21.2 | Human readable object identifiers | 406 |
| 21.3 | embOS API trace | 411 |
| 22 | Profiling | 414 |
| 22.1 | Task execution | 415 |
| 22.1.1 | API functions | 415 |
| 22.2 | Task specific CPU load measurement | 418 |
| 22.2.1 | API functions | 420 |
| 22.3 | CPU load measurement | 426 |
| 22.3.1 | API functions | 427 |
| 23 | embOSView | 432 |
| 23.1 | Introduction | 433 |
| 23.2 | Setup embOSView for communication | 435 |
| 23.3 | Setup target for communication | 439 |
| 23.4 | Sharing the SIO for terminal I/O | 446 |
| 23.5 | embOSView API trace | 449 |
| 24 | MPU - Memory Protection | 469 |
| 24.1 | Introduction | 470 |
| 24.2 | Memory Access permissions | 473 |
| 24.3 | ROM placement of embOS | 474 |
| 24.4 | Allowed embOS API in unprivileged tasks | 475 |
| 24.5 | Device driver | 476 |
| 24.6 | API functions | 478 |
| 25 | Stacks | 495 |
| 25.1 | Introduction | 496 |
| 25.2 | API functions | 498 |
| 26 | Board Support Packages | 513 |
| 26.1 | Introduction | 514 |
| 26.2 | How to create a new board support package | 514 |
| 26.3 | Example | 515 |
| 26.4 | Mandatory routines | 516 |
| 26.5 | Optional routines | 520 |
| 26.6 | Settings | 523 |
| 26.7 | UART routines for embOSView | 524 |
| 27 | System Variables | 525 |
| 27.1 | Introduction | 526 |
| 27.2 | OS_Global | 527 |
| 27.3 | OS information routines | 528 |
| 27.3.1 | API functions | 528 |

| | | |
|--------|--|-----|
| 28 | Source Code | 535 |
| 28.1 | Introduction | 536 |
| 28.2 | Building embOS libraries | 537 |
| 28.3 | Compile time switches | 538 |
| 28.4 | Source code project | 540 |
| 28.4.1 | Compiler options | 540 |
| 29 | Shipment | 541 |
| 29.1 | Introduction | 542 |
| 29.2 | Object code package | 543 |
| 29.3 | Source code package | 544 |
| 30 | Update | 545 |
| 30.1 | Introduction | 546 |
| 30.2 | How to update an existing project | 547 |
| 30.3 | embOS API migration guide | 548 |
| 31 | Support | 554 |
| 31.1 | Contacting support | 555 |
| 31.1.1 | Where can I find the license number? | 555 |
| 32 | Performance and Resource Usage | 556 |
| 32.1 | Introduction | 557 |
| 32.2 | Resource Usage | 557 |
| 32.3 | Performance | 558 |
| 33 | Supported Development Tools | 565 |
| 33.1 | Reentrance | 566 |
| 33.2 | Compiler version | 567 |
| 33.3 | C/C++ standard | 568 |
| 34 | Glossary | 569 |

Chapter 1

Introduction and Basic Concepts

1.1 What is embOS?

embOS is a priority-controlled multitasking system, designed to be used as an embedded operating system for the development of real-time applications for a variety of microcontrollers.

embOS is a high-performance tool that has been optimized for minimal memory consumption in both RAM and ROM, as well as high speed and versatility. Throughout the development process of embOS, the limited resources of microcontrollers have always been kept in mind. The internal structure of the real-time operating system (RTOS) has been optimized in a variety of applications with different customers, to fit the needs of industry. Fully source-compatible implementations of embOS are available for a variety of microcontrollers, making it well worth the time and effort to learn how to structure real-time programs with real-time operating systems.

embOS is highly modular. This means that only those functions that are required are linked into an application, keeping the ROM size very small. A couple of files are supplied in source code to make sure that you do not lose any flexibility by using embOS libraries and that you can customize the system to fully fit your needs.

The tasks you create can easily and safely communicate with each other using a number of communication mechanisms such as semaphores, mailboxes, and events.

Some features of embOS include:

- Time resolution can be freely selected (default is 1 millisecond).
- Easily accessible time variable.
- Preemptive scheduling:
Guarantees that of all tasks in `READY` state the one with the highest priority executes, except for situations in which priority inheritance applies.
- Round-robin scheduling for tasks with identical priorities.
- Preemptions can be disabled for entire tasks or for sections of a program.
- Up to 4,294,967,296 priorities. Every task can have an individual priority, which means that the response of tasks can be precisely defined according to the requirements of the application.
- Unlimited number of tasks, software timers and all other synchronization and communication primitives like event objects, semaphores, mutexes, mailboxes and queues. (limited only by the amount of available memory).
- Size and number of messages can be freely defined when initializing mailboxes.
- Up to 32-bit events for every task.
- Power management.
- Calculation time in which embOS is idle can automatically be spent in power save mode. Power-consumption is minimized.
- Full interrupt support:
Interrupts may call any function except those that require waiting for data, as well as create, delete or change the priority of a task. Interrupts can wake up or suspend tasks and directly communicate with tasks using all available communication methods (mailboxes, semaphores, events).
- Disabling interrupts for very short periods allows minimal interrupt latency.
- Nested interrupts are permitted.
- embOS has its own, optional interrupt stack.
- Application samples for an easy start.
- Debug build performs runtime checks that catch common programming errors early on.
- Profiling and stack-check may be implemented by choosing specified libraries.
- Monitoring during runtime is available using embOSView via UART, Debug Communications Channel (DCC) and memory read/write, or else via Ethernet.
- Very fast and efficient, yet small code.
- Minimal RAM usage.
- API can be called from assembly, C or C++ code.
- Board support packages (BSP) as source code available.

1.2 embOS ports

embOS is available for many core and compiler combinations. The embOS sources are written in C but a small part is written in assembler and therefore core and compiler specific. Hence, an embOS port is always technically limited to one core or core family and one compiler. An embOS port includes several board support packages for different devices and evaluation boards. Each board support package includes a project for a specific IDE. In most embOS ports the same IDE is used for all board support packages.

1.2.1 Additional documentation

Some embOS aspects are core and compiler specific and explained in a separate embOS manual which is shipped in the according embOS port shipment.

Example Cover of embOS Cortex-M ES Manual

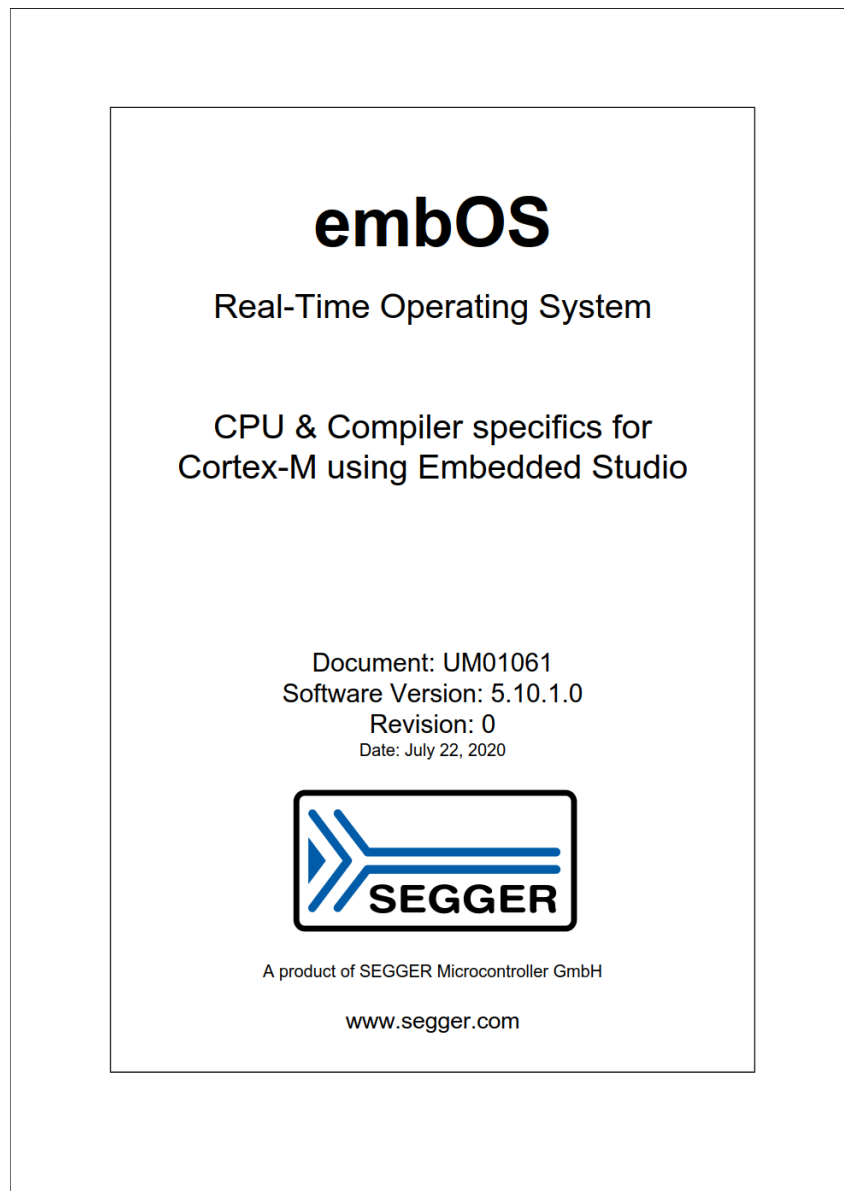

1.2.2 Naming convention

All embOS ports use the same naming convention: `embOS_<core>_<compiler>`. For example: `embOS_CortexM_ES`, embOS for Cortex-M and Embedded Studio

1.2.3 Version number convention

SEGGER releases new embOS versions with new features and bug fixes. As soon as a new embOS version is released embOS ports are updated to this version.

Generic embOS

Each release of the generic embOS sources has a unique version number:

```
V<Major>.<Minor>.<Patch>
```

For example:

```
V5.10.1
```

Major: 5
Minor: 10
Patch: 1

Major and minor values are used for new features. The patch value is used for bug fixes only.

embOS Ports

An updated embOS port has the same version number as the used generic embOS sources, plus an additional revision for the port. This is because an embOS port may be updated for changes in the CPU/compiler specific part, while still using the same generic embOS sources. The complete version number for a specific embOS port is defined as:

```
V<Major>.<Minor>.<Patch>.<Revision>
```

For example:

```
V5.10.1.0
```

Major: 5
Minor: 10
Patch: 1
Revision: 0

1.3 Singletasking systems (superloop)

The classic way of designing embedded systems does not use the services of an RTOS, which is also called "superloop design". Typically, no real time kernel is used, so interrupt service routines (ISRs) are used for the real-time parts of the application and for critical operations (at interrupt level). This type of system is typically used in small, simple systems or if real-time behavior is not critical.

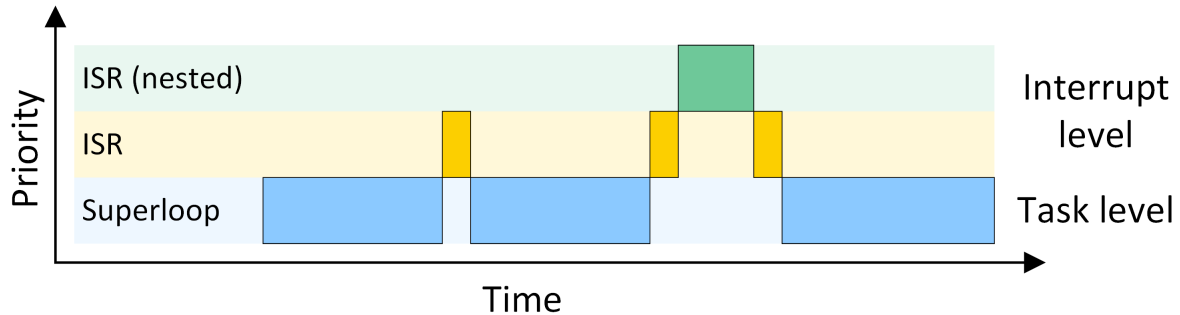

Typically, since no real-time kernel and only one stack is used, both program (ROM) size and RAM size are smaller for simple applications when compared to using an RTOS. Obviously, there are no inter-task synchronization problems with a superloop application. However, superloops can become difficult to maintain if the program becomes too large or uses complex interactions. As sequential processes cannot interrupt themselves, reaction times depend on the execution time of the entire sequence, resulting in a poor real-time behavior.

1.3.1 Advantages & disadvantages

Advantages

- Simple structure (for small applications)
- Low stack usage (only one stack required)

Disadvantages

- No "delay" capability
- Higher power consumption due to the lack of a power save mode in most architectures
- Difficult to maintain as program grows
- Timing of all software components depends on all other software components:
Small change in one place can have major side effects in other places
- Defeats modular programming
- Real time behavior only with interrupts

1.3.2 Using embOS in superloop applications

In a true superloop application, no tasks are used, hence the biggest advantage of using an RTOS cannot be utilized unless the application is re-written for multitasking. However, even with just one single task, using embOS offers the following advantages:

- Software timers are available
- Power saving: Idle mode can be used
- Future extensions can be put in a separate task

1.3.3 Migrating from superloop to multi-tasking

A common situation is that an application exists for some time and has been designed as a single-task super-loop-application. At some point, the disadvantages of this approach result in a decision to use an RTOS. The typical question now usually is: How do I do this?

The easiest way is to start with one of the sample applications that come with embOS and to add the existing "super-loop code" into one task. At this point, you should also ensure that the stack size of this task is sufficient. Later, additional functionality is added to the

software and can be put in one or more additional tasks; the functionality of the super-loop can also be distributed over multiple tasks.

1.4 Multitasking systems

In a multitasking system, there are different ways to distribute CPU time among different tasks. This process is called scheduling.

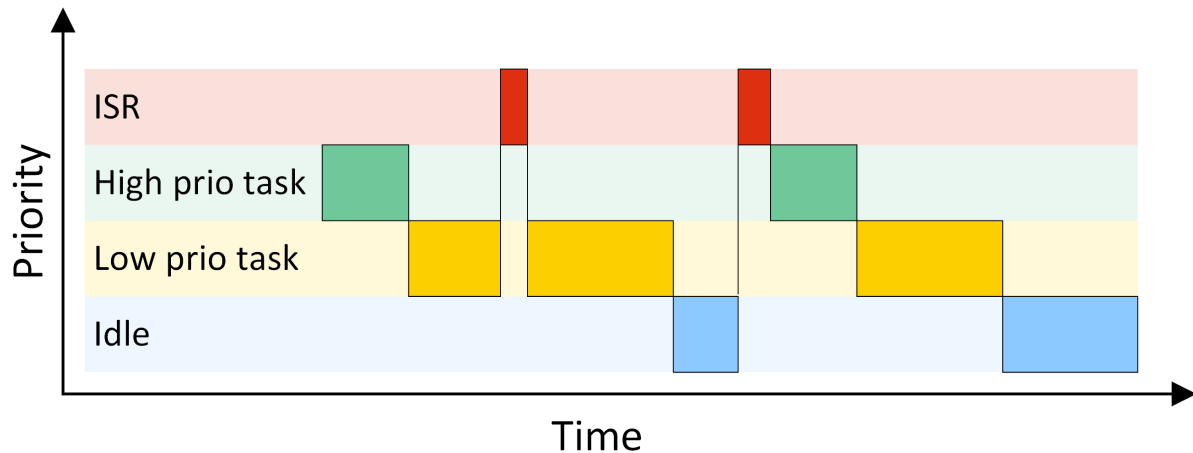

1.4.1 Task switches

There are two types of task switches, also called context switches: Cooperative and pre-emptive task switches.

A cooperative task switch is performed by the task itself. As its name indicates, it requires the cooperation of the task: it suspends itself by calling a blocking RTOS function, e.g. `OS_TASK_Delay()` or `OS_TASKEVENT_GetBlocked()`.

A preemptive task switch, on the other hand, is a task switch that is caused externally. For example, a task of higher priority becomes ready for execution and, as a result, the scheduler suspends the current task in favor of that task.

1.4.2 Cooperative multitasking

Cooperative multitasking requires all tasks to cooperate by using blocking functions. A task switch can only take place if the running task blocks itself by calling a blocking function such as `OS_TASK_Delay()` or `OS_MAILBOX_GetBlocked()`. This is illustrated in the diagram below.

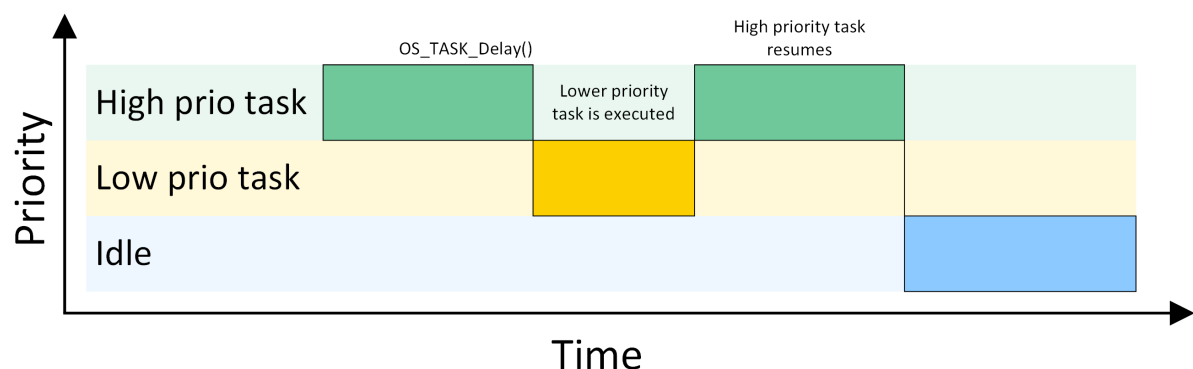

If tasks in a pure cooperative multi-tasking system do not cooperate, the system “hangs”. This means that other tasks have no chance of being executed by the CPU while the first task is being carried out. Even if an ISR makes a higher-priority task ready to run, the interrupted task will be resumed and completes before the task switch is made.

A pure cooperative multi-tasking system has the disadvantage of longer reaction times when high priority tasks become ready for execution. This makes their usage in embedded real-time systems uncommon.

1.4.3 Preemptive multitasking

Real-time operating systems like embOS operate with preemptive multitasking. The highest-priority task in the `READY` state always executes as long as the task is not suspended by a call of any blocking operating system function. A high-priority task waiting for an event is signaled `READY` as soon as the event occurs. The event can be set by an interrupt handler, which then activates the task immediately. Other tasks with lower priority are suspended (preempted) for as long as the high-priority task is executing. Usually, real-time operating systems utilize a timer interrupt that interrupts tasks and thereby allows to perform task switches whenever timed task switches are necessary.

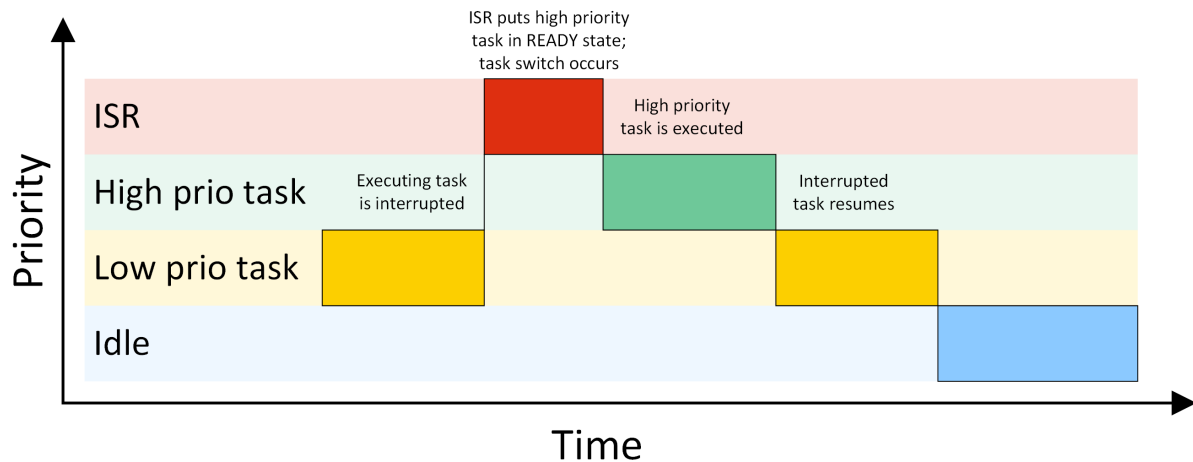

Preemptive multitasking may be switched off in sections of a program where task switches are prohibited, known as critical regions. embOS itself will also temporarily disable preemptive task switches during critical operations, which might be performed during the execution of some embOS API functions.

1.5 Threads vs. Processes

In this context, a task is a program running on the CPU core of a microcontroller. Without a multitasking kernel (an RTOS), only one task can be executed by the CPU. This is called a single-task system. A real-time operating system, on the other hand, allows the execution of multiple tasks on a single CPU. All tasks execute as if they completely “owned” the entire CPU. The tasks are scheduled for execution, meaning that the RTOS can activate and deactivate each task according to its priority, with the highest priority task being executed in general.



Threads are tasks that share the same memory layout, hence any two threads can access the same memory locations. If virtual memory is used, the same virtual to physical translation and access rights are used.

With embOS, all tasks are threads: they all have the same memory access rights and translation (in systems with virtual memory).

Processes are tasks with their own memory layout. Two processes cannot normally access the same memory locations. Different processes typically have different access rights and (in case of MMUs) different translation tables. Processes are not supported with the current version of embOS.

1.6 Scheduling

There are different algorithms used by schedulers to determine which task to execute. But all schedulers have one thing in common: they distinguish between tasks that are ready to be executed (in the `READY` state) and other tasks that are suspended for some reason (delay, waiting for mailbox, waiting for semaphore, waiting for event, etc). The scheduler selects one of the tasks in the `READY` state and activates it (executes the body of this task). The task which is currently executing is referred to as the running task. The main difference between schedulers is the way they distribute computation time between tasks in the `READY` state.

1.6.1 Priority-controlled scheduling algorithm

In real-world applications, different tasks require different response times. For example, in an application that controls a motor, a keyboard, and a display, the motor usually requires faster reaction time than the keyboard and the display. E.g., even while the display is being updated, the motor needs to be controlled. This renders preemptive multitasking essential. Round-robin might work, but as it cannot guarantee any specific reaction time, a more suitable algorithm should be used.

In priority-controlled scheduling, every task is assigned a priority. Depending on these priorities, a task is chosen for execution according to one simple rule:

Note

The scheduler activates the task that has the highest priority of all tasks and is ready for execution.

This means that every time a task with a priority higher than the running task becomes ready, it becomes the running task, and the previous task gets preempted. However, the scheduler can be switched off in sections of a program where task switches are prohibited, known as critical regions.

embOS uses a priority-controlled scheduling algorithm with round-robin between tasks of identical priority. One hint at this point: round-robin scheduling is a nice feature because you do not need to decide whether one task is more important than another. Tasks with identical priority cannot block each other for longer periods than their time slices. But round-robin scheduling also costs time if two or more tasks of identical priority are ready and no task of higher priority is, because execution constantly switches between the identical-priority tasks. It usually is more efficient to assign distinct priority to each task, thereby avoiding unnecessary task switches.

1.6.2 Round-robin scheduling algorithm

With round-robin scheduling, the scheduler has a list of tasks and, when deactivating the running task, it activates the next task that is in the `READY` state. Round-robin can be used with either preemptive or cooperative multitasking. It works well if you do not need to guarantee response time. Round-robin scheduling can be illustrated as follows:

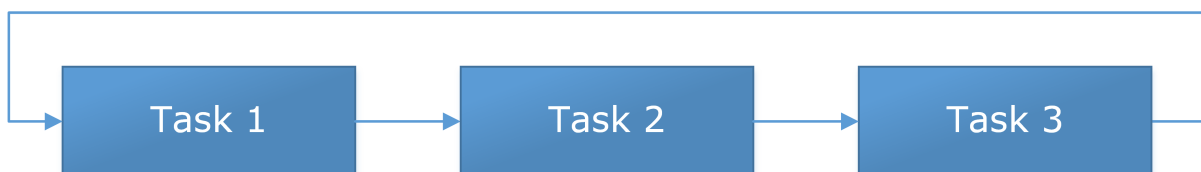

The possession of the CPU changes periodically after a predefined execution time among all tasks with the same priority. This time is specified in `time slices` and may be defined individually for each task.

1.6.3 Priority inversion / priority inheritance

The rule the scheduler obeys is:

Activate the task that has the highest priority of all tasks in the `READY` state.

But what happens if the highest-priority task is blocked because it is waiting for a resource owned by a lower-priority task? According to the above rule, it would wait until the low-priority task is resumed and releases the resource. Up to this point, everything works as expected. Problems arise when a task with medium priority becomes ready during the execution of the higher prioritized task.

When the higher priority task is suspended waiting for the resource, the task with the medium priority will run until it finishes its work, because it has a higher priority than the low-priority task. In this scenario, a task with medium priority runs in place of the task with high priority. This is known as **priority inversion**.

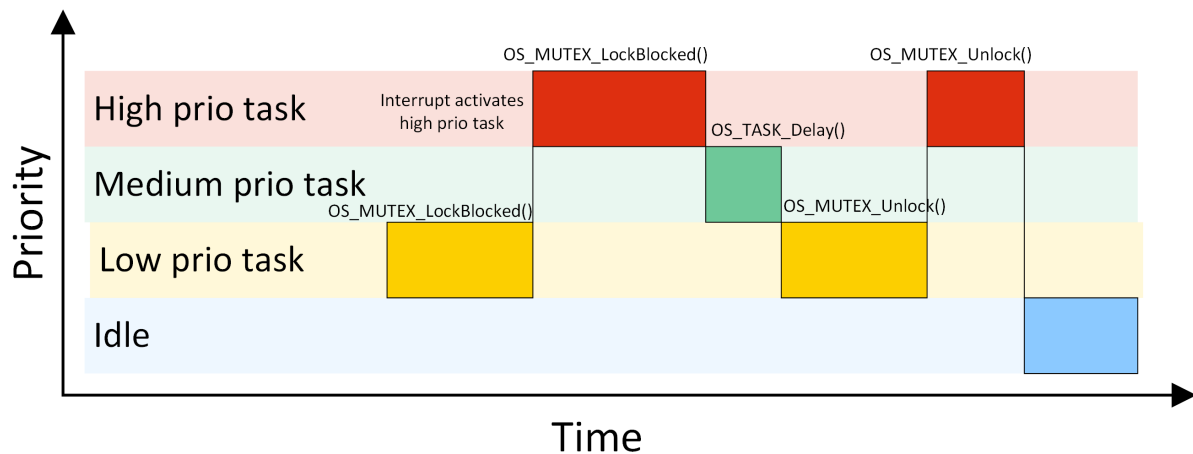

The low priority task claims the semaphore with `OS_MUTEX_LockBlocked()`. An interrupt activates the high priority task, which also calls `OS_MUTEX_LockBlocked()`. Meanwhile a task with medium priority becomes ready and runs when the high priority task is suspended. The task with medium priority eventually calls `OS_TASK_Delay()` and is therefore suspended. The task with lower priority now continues and calls `OS_MUTEX_Unlock()` to release the mutex. After the low priority task releases the semaphore, the high priority task is activated and claims the semaphore.

To avoid this situation, embOS temporarily raises the low-priority task to high priority until it releases the resource. This unblocks the task that originally had the highest priority and can now be resumed. This is known as **priority inheritance**.

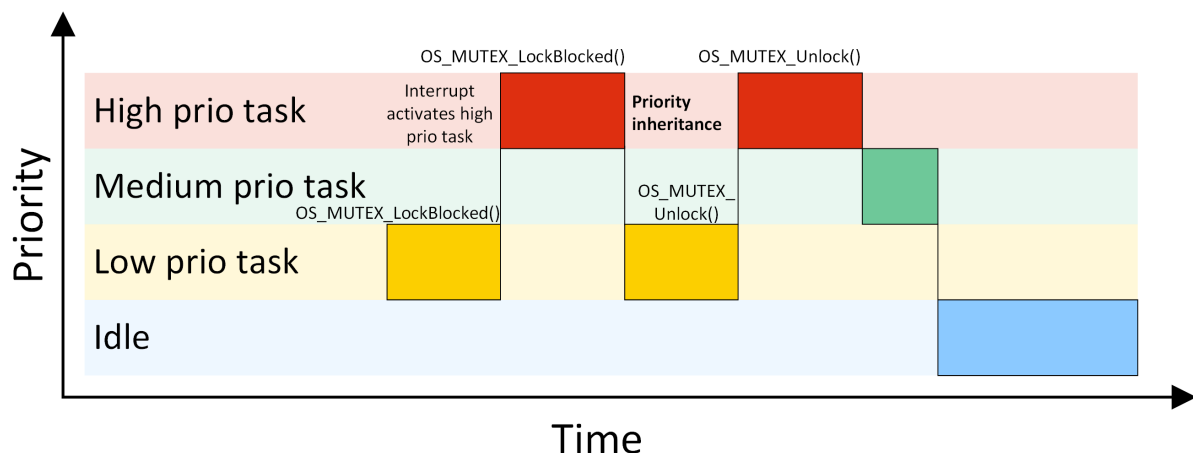

With priority inheritance, the low priority task inherits the priority of the waiting high priority task as long as it holds the mutex. The lower priority task is activated instead of the medium priority task when the high priority task tries to claim the semaphore.

1.6.4 Change of task status

A task may be in one of several states at any given time. When a task is created, it is placed into the `READY` state.

A task in the `READY` state is activated as soon as there is no other task in the `READY` state with higher priority. Only one task may be running at a time. If a task with higher priority becomes `READY`, this higher priority task is activated and the preempted task remains in the `READY` state.

The running task may be delayed for or until a specified time; in this case it is placed into the `WAITING` state and the next-highest-priority task in the `READY` state is activated.

The running task might need to wait for an event (or semaphore, mailbox or queue). If the event has not yet occurred, the task is placed into the waiting state and the next-highest-priority task in the `READY` state is activated.

A non-existent task is one that is not yet available to embOS; it either has been terminated or was not created at all.

The following illustration shows all possible task states and transitions between them.

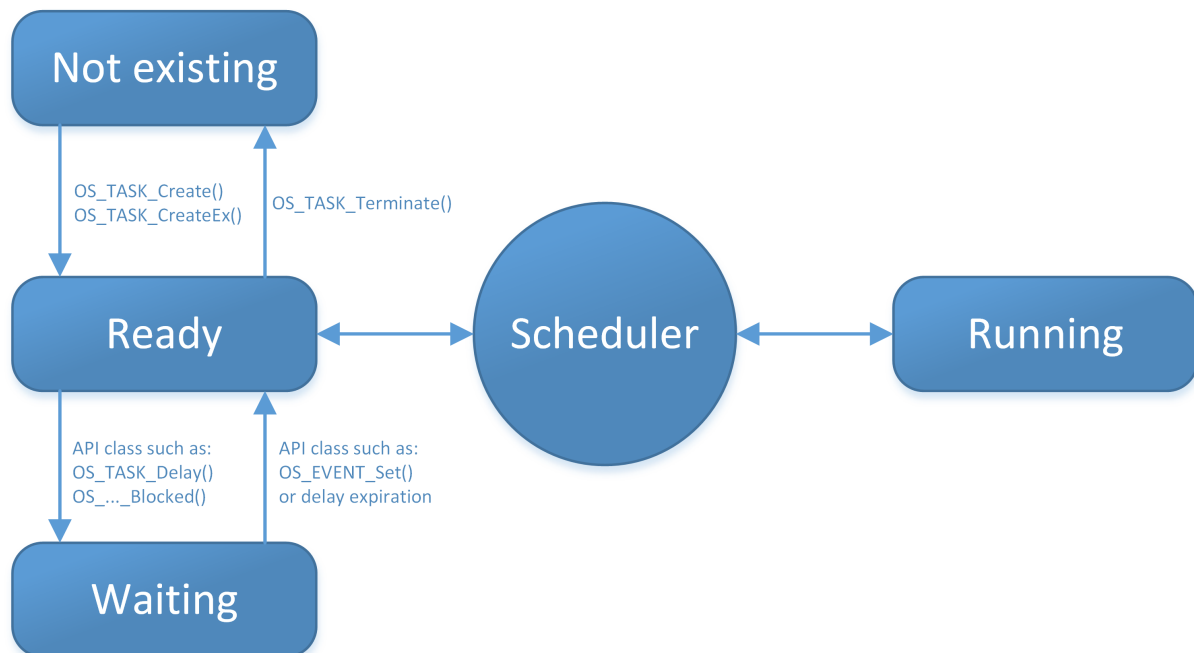

1.6.5 How task switching works

A real-time multitasking system lets multiple tasks run like multiple single-task programs, quasi-simultaneously, on a single CPU. A task consists of three parts in the multitasking world:

- The program code, which typically resides in ROM
- A stack, residing in a RAM area that can be accessed by the stack pointer
- A task control block, residing in RAM.

The task's stack has the same function as in a single-task system: storage of return addresses of function calls, parameters and local variables, and temporary storage of intermediate results and register values. Each task can have a different stack size. More information can be found in chapter *Stacks* on page 495.

The task control block (TCB) is a data structure assigned to a task when it is created. The TCB contains status information for the task, including the stack pointer, task priority, current task status (ready, waiting, reason for suspension) and other management data. Knowledge of the stack pointer allows access to the other registers, which are typically stored (pushed onto) the stack when the task is created and each time it is suspended. This information allows an interrupted task to continue execution exactly where it left off. TCBs are only accessed by the RTOS.

1.6.6 Switching stacks

The following diagram demonstrates the process of switching from one stack to another.

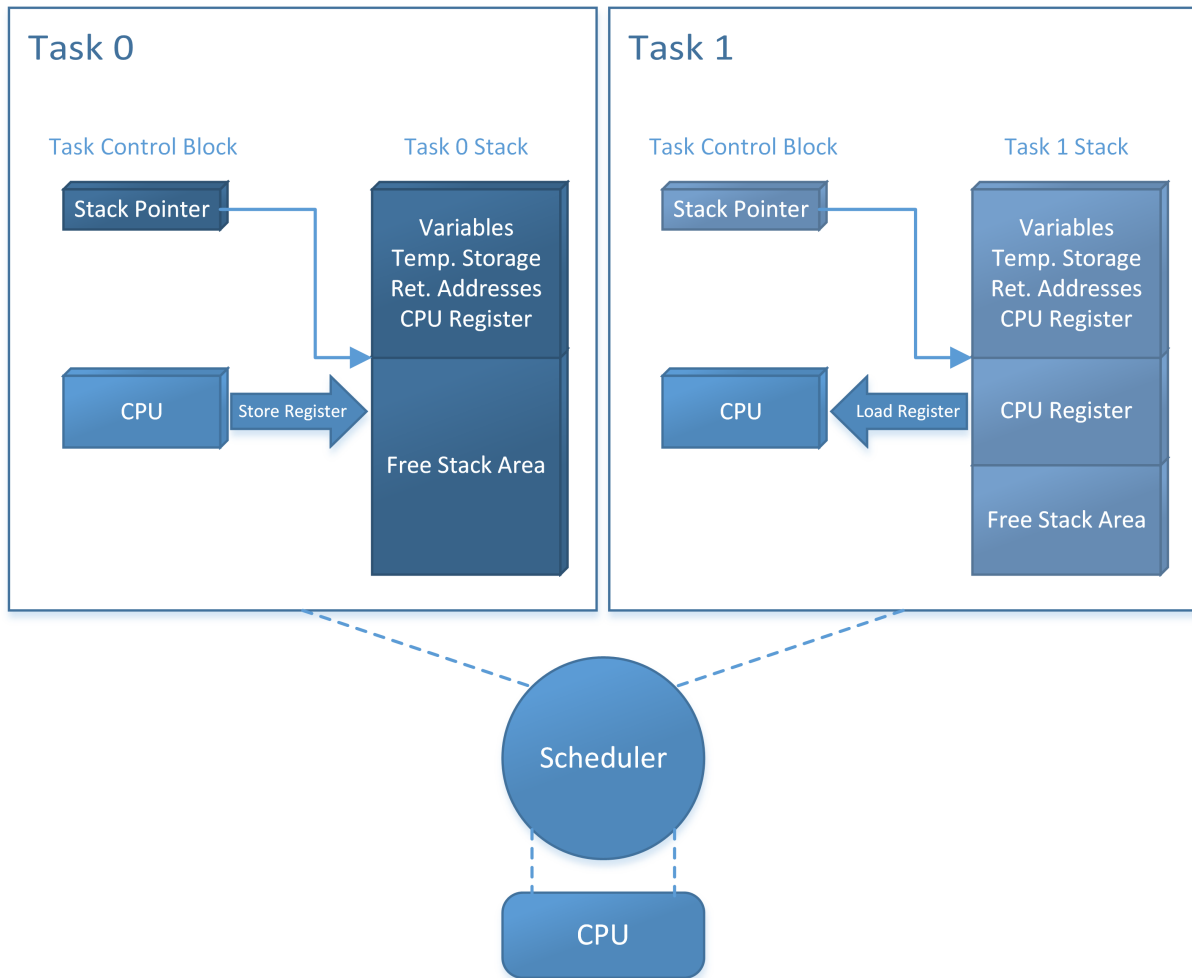

The scheduler deactivates the task to be suspended (Task 0) by saving the processor registers on its stack. It then activates the higher-priority task (Task 1) by loading the stack pointer (SP) and the processor registers from the values stored on Task 1's stack.

Deactivating a task

The scheduler deactivates the task to be suspended (Task 0) as follows:

1. Save (push) the processor registers on the task's stack.
2. Save the stack pointer in the Task Control Block.

Activating a task

The scheduler activates the higher-priority task (Task 1) by performing the sequence in reverse order:

1. Load (pop) the stack pointer (SP) from the Task Control Block.
2. Load the processor registers from the values stored on Task 1's stack.

1.7 Polling vs. Event based programming

The easiest way to communicate between different pieces of code is by using global variables. In an application without RTOS you could set a flag in an UART interrupt routine and poll in main() for the flag until it is set.

```
static int      UartRxFlag;
static unsigned char Data;

void UartRxISR(void) {
    UartRxFlag = 1;
    Data = UART_RX_REGISTER;
}

int main(void) {
    while (1) {
        if (UartRxFlag != 0) {
            printf("Uart: %u", Data);
            UartRxFlag = 0;
        }
    }
    return 0;
}
```

This has the disadvantage that the CPU cannot execute any other part of the application while it waits for new UART characters.

An RTOS offers the opportunity to implement an event based application. Such an event can be an interrupt. UartRxTask() calls OS_MAILBOX_GetBlocked() and is suspended until a new message is stored in the mailbox. UartRxISR() stores a new message (the received character) in the mailbox with OS_MAILBOX_Put(). Therefore UartRxTask() is executed only when a new UART character is received and does not waste any precious computation time and energy. Additionally the CPU can execute other parts of the application in the meantime.

```
void UartRxISR(void) {
    unsigned char Data;

    OS_INT_Enter();
    Data = UART_RX_REGISTER;
    OS_MAILBOX_Put(&Mailbox, &Data);
    OS_INT_Leave();
}

void UartRxTask(void) {
    unsigned char c;
    while (1) {
        OS_MAILBOX_GetBlocked(&Mailbox, &c);
        printf("Uart: %u", c);
    }
}
```

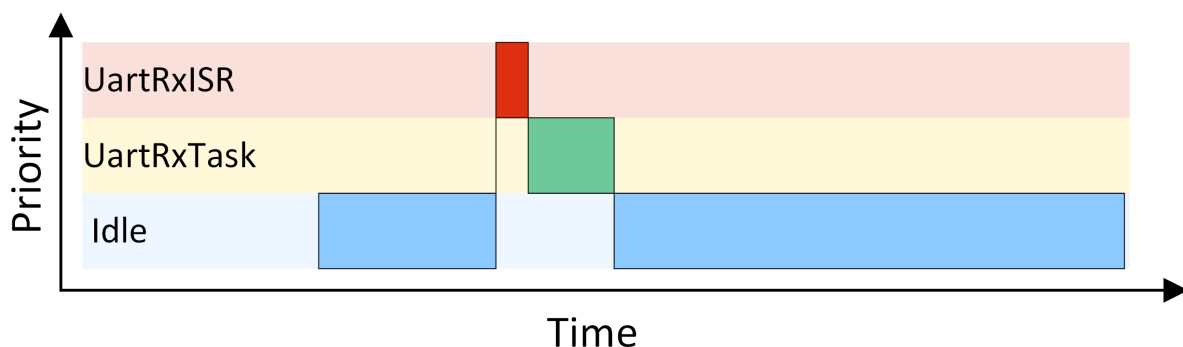

1.8 Synchronization and communication primitives

1.8.1 Synchronization primitives

In a multitasking (multithreaded) program, multiple tasks work completely separately. Because they all work in the same application, it will be necessary for them to synchronize with each other. Semaphores, mutexes and readers-write locks are used for task synchronization and to manage resources of any kind.

For details and samples, refer to the chapters *Mutexes* on page 160, *Semaphores* on page 176 and *Readers-Writer Locks* on page 189.

1.8.2 Event driven primitives

A task can wait for a particular event without consuming any CPU time. The idea is as simple as it is convincing, there is no sense in polling if we can simply activate a task once the event it is waiting for occurs. This saves processor cycles and energy and ensures that the task can respond to the event without delay. Typical applications for events are those where a task waits for some data, a pressed key, a received command or character, or the pulse of an external real-time clock.

For further details, refer to the chapters *Task Events* on page 124 and *Event Objects* on page 135.

1.8.3 Communication primitives

A mailbox is a data buffer managed by the RTOS. It is used for sending a message from a task or an ISR to a task. It works without conflicts even if multiple tasks and interrupts try to access the same mailbox simultaneously. embOS activates any task that is waiting for a message in a mailbox the moment it receives new data and, if necessary, switches to this task.

A queue works in a similar manner, but handles larger messages than mailboxes, and each message may have an individual size.

For more information, refer to the chapters *Mailboxes* on page 202 and *Queues* on page 237.

1.9 How the OS gains control

Upon CPU reset, the special-function registers are set to their default values. After reset, program execution begins: The PC register is set to the start address defined by the start vector or start address (depending on the CPU). This start address is usually in a startup module shipped with the C compiler, and is sometimes part of the standard library.

The startup code performs the following:

- Loads the stack pointer(s) with the default values, which is for most CPUs the end of the defined stack segment(s)
- Initializes all data segments to their respective values
- Calls the `main()` function.

The `main()` function is the part of your program which takes control immediately after the C startup. Normally, embOS works with the standard C startup module without any modification. If there are any changes required, they are documented in the CPU & Compiler Specifics manual of the embOS documentation.

With embOS, the `main()` function is still part of your application program. Essentially, `main()` creates one or more tasks and then starts multitasking by calling `OS_Start()`. From this point, the scheduler controls which task is executed.

```
Startup_code()
main()
    OS_Init();
    OS_Inithw();
    OS_TASK_CREATE();
    OS_Start();
```

The `main()` function will not be interrupted by any of the created tasks because those tasks execute only following the call to `OS_Start()`. It is therefore usually recommended to create all or most of your tasks here, as well as your control structures such as mailboxes and semaphores. Good practice is to write software in the form of modules which are (up to a point) reusable. These modules usually have an initialization routine, which creates any required task(s) and control structures. A typical `main()` function looks similar to the following example:

Example

```
void main(void) {
    OS_Init();           // Initialize embOS (must be first)
    OS_Inithw();         // Initialize hardware for embOS (in RTOSInit.c)
    // Call Init routines of all program modules which in turn will create
    // the tasks they need ... (Order of creation may be important)
    MODULE1_Init();
    MODULE2_Init();
    MODULE3_Init();
    MODULE4_Init();
    MODULE5_Init();
    OS_Start();          // Start multitasking
}
```

With the call to `OS_Start()`, the scheduler starts the highest-priority task created in `main()`. Note that `OS_Start()` is called only once during the startup process and does not return.

1.10 Valid context for embOS API

Some embOS functions may only be called from specific locations inside your application. We distinguish between `main()` (before the call of `OS_Start()`), task, interrupt routines and embOS software timer.

Note

Please consult the embOS API tables to determine whether an embOS function is allowed from within a specific execution context. Please find the API tables at beginning of each chapter.

Example

| Routine | Description | main | Priv Task | Unpriv Task | ISR | SW Timer |
|------------------------------|--|------|-----------|-------------|-----|----------|
| <code>OS_TASK_Delay()</code> | Suspends the calling task for a specified amount of system ticks, or waits actively when called from <code>main()</code> . | • | • | • | | |

This table entry says it is allowed to call `OS_TASK_Delay()` from `main()` and a privileged/unprivileged task but not from an embOS software timer or an interrupt handler. Please note the differentiation between privileged and unprivileged tasks is relevant only for embOS-MPU. With embOS all tasks are privileged.

Debug check

An embOS debug build will check for violations of these rules and call `OS_Error()` with an according error code:

| Error code | Description |
|---|---|
| <code>OS_ERR_ILLEGAL_IN_MAIN</code> | Not a legal API call from <code>main()</code> . |
| <code>OS_ERR_ILLEGAL_IN_TASK</code> | Not a legal API call after <code>OS_Start()</code> . |
| <code>OS_ERR_ILLEGAL_AFTER_OSSTART</code> | <code>OS_Start()</code> called twice. |
| <code>OS_ERR_OS_INT_ENTER_CALLED</code> | <code>OS_INT_Enter()</code> has been called, but CPU is not in ISR state. |
| <code>OS_ERR_ILLEGAL_IN_TIMER</code> | Not a legal API call from an embOS software timer. |
| <code>OS_ERR_OS_INT_ENTER_NOT_CALLED</code> | <code>OS_INT_Enter()</code> has not been called, but CPU is in ISR state. |
| <code>OS_ERR_ILLEGAL_OUT_ISR</code> | Not a legal API call outside an interrupt. |

1.11 Blocking and Non blocking embOS API

Most embOS API comes in three different version: Non blocking, blocking and blocking with a timeout. The embOS API uses a specific naming convention for those API functions. API functions which do not block a task have no suffix. API functions which could block a task have the suffix "Blocked". API functions which could block a task but have a timeout have the suffix "Timed".

Blocking API functions (with or without a timeout) must not be called from any context other than a task context.

Non blocking API

Non blocking API functions always return at once, irrespective of the state of the OS object. The return value can be checked in order to find out if e.g. new data is available in a mailbox.

```
static OS_MAILBOX MyMailbox;
static char Buffer[10];

void Task(void) {
    char r;
    while (1) {
        r = OS_MAILBOX_Get(MyMailbox, Buffer);
        if (r == 0u) {
            // Process message
        }
    }
}
```

Blocking API

Blocking API functions suspend the task until it is activated again by another embOS API function. The task does not cause any CPU load while it is waiting for the next activation.

```
static OS_MAILBOX MyMailbox;
static char Buffer[10];

void Task(void) {
    while (1) {
        // Suspend task until a new message is available
        OS_MAILBOX_GetBlocked(MyMailbox, Buffer);
        // Process message
    }
}
```

Blocking API with timeout

These API functions have an additional timeout. They are blocking until the timeout occurs.

```
static OS_MAILBOX MyMailbox;
static char Buffer[10];

void Task(void) {
    char r;
    while (1) {
        // Suspend task until a new message is available or the timeout occurs
        r = OS_MAILBOX_GetTimed(MyMailbox, Buffer, 10);
        if (r == 0u) {
            // Process message
        }
    }
}
```

1.12 embOS API with timeout

1.12.1 Usage

The embOS system tick in `OS_Global.Time` is based on a hardware timer. The hardware timer periodically generates an interrupt which increments `OS_Global.Time`. embOS API functions like `OS_TASK_Delay()` and `OS_TASKEVENT_GetTimed()` expect a timeout value as a parameter. The timeout unit is system ticks.

If for example `OS_TASK_Delay(1)` was called shortly after the timer interrupt the actual timeout is nearly one system tick.

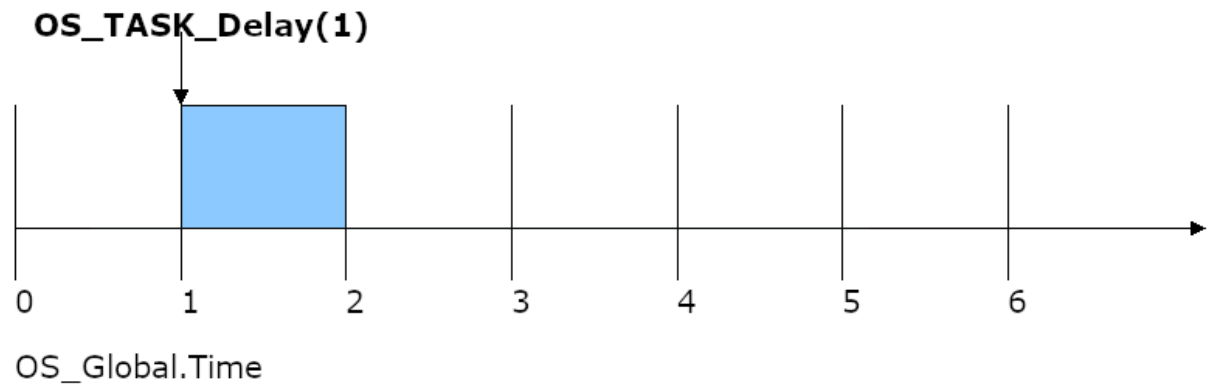

But if `OS_TASK_Delay(1)` is called shortly before the next timer interrupt the actual timeout will be less than a full system tick or even almost zero.

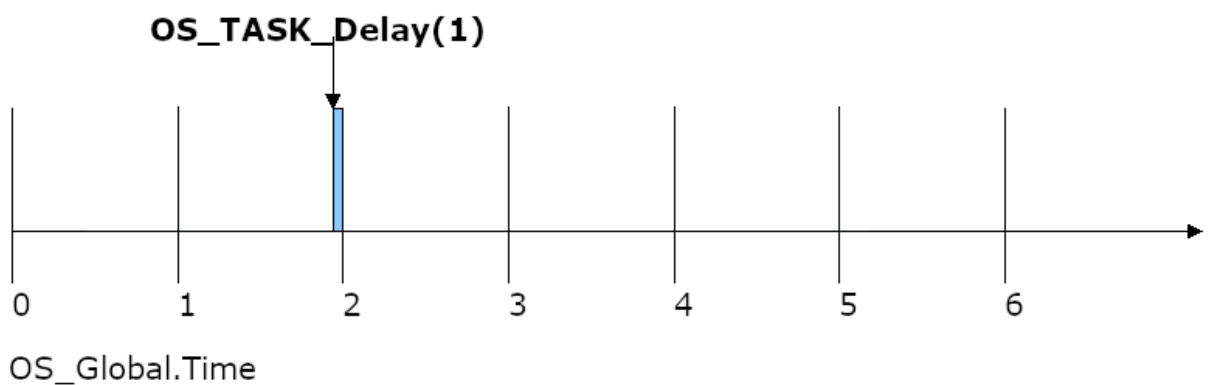

The actual timeout depends on when the API function is called in relation to the next timer interrupt. A timeout of 1 could cause the API function to almost return immediately.

Note

`OS_TASK_Delay(1)` does not guarantee a timeout of a full system tick. If you need a timeout of at least one full system tick please use `OS_TASK_Delay(2)` instead.

1.12.2 Implementation details

`OS_Global.Time` holds the system time (in system ticks) since reset and always is a signed 32-bit variable. `OS_Global.Time` starts at `0x00000000` and is incremented with every system tick in the interrupt handler (assuming `OS_TICK_Config()` is not used). After `OS_Global.Time` reaches `0xFFFFFFFF`, it starts at `0x00000000` again. With a typical system tick period of 1 millisecond, this happens after ~49 days.

Note

You must not rely on `OS_Global.Time` as a timestamp since reset because it overflows after `0xFFFFFFFF` system ticks. Please use `OS_TIME_Get_us64()` instead.

When calling `OS_TASK_Delay()`, or an API function with a timeout (e.g. `OS_EVENT_Get-Timed()`), embOS calculates the end time and stores it in `OS_Global.TimeDex`. The end time is the current time plus the desired timeout. `OS_Global.TimeDex` is also a signed integer value.

```
OS_Global.TimeDex = OS_Global.Time + Timeout
```

Example:

```
OS_Global.Time = 5
```

```
OS_TASK_Delay(10)
```

```
OS_Global.TimeDex = 15
```

With each system tick, embOS checks whether the current system time is equal or greater than `OS_Global.TimeDex`. This is implemented as a subtraction of signed values. This calculation guarantees that overflows are handled correctly as long as the timeout value limitation (explained below) is respected.

```
if ((OS_Global.Time - OS_Global.TimeDex) >= 0) {  
    // Timeout has expired  
} else {  
    // Timeout has not yet expired  
}
```

Note

You must not choose a timeout value which violates the following limitation:
The maximum timeout is half of the available range minus one.

$1 \leq \text{Timeout} \leq 2^{15} - 1 = 0x7FFF$ for 8/16-bit CPUs.

$1 \leq \text{Timeout} \leq 2^{31} - 1 = 0xFFFFFFFF$ for 32-bit CPUs.

Example

With a 32-bit CPU and a one millisecond system tick the maximum timeout is ~24 days.

Description

The actual width of embOS timing variables is core specific, but for the following examples we assume 8-bit variables for easier understanding. The range is 0x00 to 0xFF, where 0x00 to 0x7F represent positive values and 0x80 to 0xFF negative values.

```
0x00  0
0x01  1
...
0x7F  127
0x80 -128
...
0xFF -1
```

Four cases exist: Both OS_Global.Time and OS_Global.TimeDex are positive values, both are negative values, and one positive and one negative value (and vice versa).

OS_Global.Time and OS_Global.TimeDex are positive

```
OS_Global.Time      = 100  (0x64)
Timeout             = 20   (0x14)
OS_Global.TimeDex   = 120  (0x78)
OS_Global.Time - OS_Global.TimeDex = -20 < 0 => Timeout has not yet expired

OS_Global.Time      = 121  (0x79)
OS_Global.TimeDex   = 120  (0x78)
OS_Global.Time - OS_Global.TimeDex = 1  >= 0 => Timeout has expired
```

OS_Global.Time and OS_Global.TimeDex are negative

```
OS_Global.Time      = -128 (0x80)
Timeout             = 8    (0x08)
OS_Global.TimeDex   = -120 (0x88)
OS_Global.Time - OS_Global.TimeDex = -8 < 0 => Timeout has not yet expired

OS_Global.Time      = -119 (0x89)
OS_Global.TimeDex   = -120 (0x78)
OS_Global.Time - OS_Global.TimeDex = 1  >= 0 => Timeout has expired
```

OS_Global.Time is positive and OS_Global.TimeDex is negative

```
OS_Global.Time      = 120  (0x88)
Timeout             = 16   (0x10)
OS_Global.TimeDex   = -120 (0x88)
OS_Global.Time - OS_Global.TimeDex = -16 < 0 => Timeout has not yet expired

OS_Global.Time      = -119 (0x89)
OS_Global.TimeDex   = -120 (0x88)
OS_Global.Time - OS_Global.TimeDex = 1  >= 0 => Timeout has expired
```

OS_Global.Time is negative and OS_Global.TimeDex is positive

```
OS_Global.Time      = -1
Timeout             = 16
OS_Global.TimeDex   = 15
OS_Global.Time - OS_Global.TimeDex = -16 < 0 => Timeout has not yet expired

OS_Global.Time      = 16
OS_Global.TimeDex   = 15
OS_Global.Time - OS_Global.TimeDex = 1  >= 0 => Timeout has expired
```

Limitation

This check may only be performed if the difference between `OS_Global.Time` and `OS_Global.TimeDex` is less than half of the available range minus one. Otherwise, it is undecidable whether `OS_Global.Time` has lapped `OS_Global.TimeDex`. The following example shows how the calculation fails if the timeout limit is violated.

```
8-bit range => Maximum timeout value = 128 - 1 = 127

OS_Global.Time      = 0
Invalid Timeout     = 130
OS_Global.TimeDex   = 130
OS_Global.Time - OS_Global.TimeDex = 126 > 0
=> Wrong result, Timeout has not yet expired
```

Conclusion

As long as the timeout limitation is not violated, an overflow of `OS_Global.Time` is no problem. As shown in the above examples all calculations are performed correctly. Therefore you will find the timeout limitation in the timeout parameter description of all according API functions.

1.13 Static vs. Dynamic Memory Allocation

Most embOS API functions require an according RTOS object. The RTOS object is based on a C structure and stores application specific information. For example, if you create a new task with `OS_TASK_Create()`, you will need to specify a task control block. `OS_TASK_Create()` expects a pointer to an RTOS object of the type `OS_TASK` to store information like the task priority.

Examples for RTOS objects:

- `OS_TASK`
- `OS_TIMER`
- `OS_EVENT`
- `OS_MUTEX`
- `OS_SEMAPHORE`
- `OS_RWLOCK`
- `OS_MAILBOX`
- `OS_QUEUE`
- `OS_WD`

It is the developer's responsibility to allocate memory for the OS object. The memory can be allocated statically or dynamically. Whether it is preferable to use static or dynamic memory allocation depends on the application. Both methods can be used with embOS and also within the same embOS application.

Static allocation

```
static OS_MUTEX _Mutex;

int main(void) {
    ...
    OS_MUTEX_Create(&_Mutex);
    ...
    return 0;
}
```

Dynamic allocation

```
static OS_MUTEX* _pMutex;

int main(void) {
    ...
    _pMutex = (OS_MUTEX*)malloc(sizeof(OS_MUTEX));
    if (_pMutex != NULL) {
        OS_MUTEX_Create(_pMutex);
    }
    ...
    return 0;
}
```

Note

An OS object may be modified by an embOS API function only. You must not modify an OS object directly. For example, you must not free memory containing an OS object which is still in use.

Bad examples

Write to a member of an OS object:

```
static OS_MUTEX _Mutex;

int main(void) {
    ...
    OS_MUTEX_Create(&_Mutex);
    _Mutex.UseCnt = 42;
    ...
    return 0;
}
```

Memory freed while the OS object is still in use:

```
static OS_MUTEX* _pMutex;

void Task(void) {
    while (1) {
        OS_MUTEX_LockBlocked(_pMutex);
    }
}

int main(void) {
    ...
    _pMutex = (OS_MUTEX*)malloc(sizeof(OS_MUTEX));
    OS_MUTEX_Create(_pMutex);
    free(_pMutex);
    ...
    OS_Start();
    return 0;
}
```

1.14 embOS library modes

embOS comes in different builds or versions of the libraries. The reason for different builds is that requirements vary during development. While developing software, the performance (and resource usage) is not as important as in the final version which usually goes as release build into the product. But during development, even small programming errors should be caught by use of assertions. These assertions are compiled into the debug build of the embOS libraries and make the code a little bigger (about 50%) and also slightly slower than the release or stack-check build used for the final product.

This concept gives you the best of both worlds: a compact and very efficient build for your final product (release or stack-check build of the libraries), and a safer (though bigger and slower) build for development which will catch most common application programming errors. Of course, you may also use the release build of embOS during development, but it will not catch these errors.

The features are enabled and disabled with compile-time switches in the C source code. For example the macro `OS_DEBUG` controls whether the debug code is included in the build. Please have a look in the chapter *Compile time switches* on page 538 for more details.

The following features are included in the different embOS builds:

Debug code

The embOS debug code detects application programming errors like calling an API function from an invalid context. An application using an embOS debug library has to include `OS_Error.c`. `OS_Error.c` contains the `OS_Error()` function which will be called if a debug assertion fails. It is advisable to always use embOS debug code during development.

Stack Check

The embOS stack check detects overflows of task stacks, system stack and interrupt stack. Furthermore, it enables additional information in embOSView and IDE RTOS plug-ins, and provides additional embOS API regarding stack information. An application using an embOS stack check library has to include `OS_Error.c`. `OS_Error.c` contains the `OS_Error()` function which will be called if a stack overflow occurs.

Profiling

The embOS profiling code makes precise information available about the execution time of individual tasks. You may always use the profiling libraries, but they induce larger task control blocks as well as additional ROM and runtime overhead. This overhead is usually acceptable, but for best performance you may want to use non-profiling builds of embOS if you do not use this feature.

Libraries including support for profiling do also include the support for SystemView.

embOS API Trace

embOS API trace saves information about called API in a trace buffer. The trace data can be visualized in e.g. SystemView.

embOSView API Trace

embOSView API trace saves information about called API in a trace buffer. The trace data can be visualized in embOSView.

Round-Robin

Round-Robin lets all tasks at the same priority execute periodically for a pre-defined period of time.

Object Names

Tasks and OS object names can be used to easily identify a task or e.g. a mailbox in tools like embOSView, SystemView or IDE RTOS plug-ins.

Task Context Extension

For some applications it might be useful or required to have individual data in tasks that are unique to the task or to execute specific actions at context switch. With the task context extension support each task control block includes function pointer to a save and a restore routine which are executed during the context switch from and to the task.

1.14.1 Available library modes

In your application program, you need to let the compiler know which build of embOS you are using. This is done by adding the corresponding define to your preprocessor settings and linking the appropriate library file. If the preprocessor setting does not match the library, a linker error will occur. Using the preprocessor define, `RTOS.h` will set embOS structures to the same configuration that was used during the creation of the library, thus ensuring identical structure definitions in both the application and the library. If no preprocessor setting is given, `OS_Config.h` will be included and will set a library mode automatically (see `OS_Config.h`).

| Name / Define | Debug Code | Stack Check | Profiling | embOS API Trace | embOS/View API Trace | Round-Robin | Object Names | Task Context Extension |
|------------------------------|------------|-------------|-----------|--------------------|-------------------------|-------------|--------------|---------------------------|
| <code>OS_LIBMODE_XR</code> | | | | | | | | |
| <code>OS_LIBMODE_R</code> | | | | | | • | • | • |
| <code>OS_LIBMODE_S</code> | | • | | | | • | • | • |
| <code>OS_LIBMODE_SP</code> | | • | • | • | | • | • | • |
| <code>OS_LIBMODE_D</code> | • | • | | | | • | • | • |
| <code>OS_LIBMODE_DP</code> | • | • | • | • | | • | • | • |
| <code>OS_LIBMODE_DT</code> | • | • | • | • | • | • | • | • |
| <code>OS_LIBMODE_SAFE</code> | • | • | • | • | | • | • | • |

1.14.2 OS_Config.h

`OS_Config.h` is part of every embOS port and located in the `Start\Inc` folder. Use of `OS_Config.h` makes it easier to define the embOS library mode: Instead of defining `OS_LIBMODE_*` in your preprocessor settings, you may define `DEBUG=1` in your preprocessor settings in debug compile configurations and define nothing in the preprocessor settings in release compile configurations. Subsequently, `OS_Config.h` will automatically define `OS_LIBMODE_DP` for debug compile configurations and `OS_LIBMODE_R` for release compile configurations.

| Compile Configuration | Preprocessor Define | Define Set by <code>OS_Config.h</code> |
|-----------------------|----------------------|--|
| Debug | <code>DEBUG=1</code> | <code>OS_LIBMODE_DP</code> |
| Release | | <code>OS_LIBMODE_R</code> |

Chapter 2

Kernel

2.1 Introduction

The embOS kernel is started with `OS_Start()` in `main()` after the kernel was initialized with `OS_Init()`. Typically, applications will also initialize the required hardware, and create at least one task before calling `OS_Start()`. `OS_Start()` usually never returns but runs the embOS scheduler which decides which task to run next. It is possible to stop and de-initialize the kernel with `OS_Stop()` and `OS_DeInit()`.

Example

```
int main(void) {
    OS_Init();    // Initialize embOS
    OS_InitHW();  // Initialize required hardware
    OS_TASK_CREATE(&TCBHP, "HP Task", 100, HPTask, StackHP);
    OS_Start();   // Start embOS

    return 0;
}
```

Interrupts in main()

`OS_Start()` enables interrupts, but interrupts may also be used in `main()`. It is not necessary to disable interrupts in `main()`. When using embOS interrupts in `main()`, please ensure they are enabled after `OS_Init()` only. It is good practice to call `OS_Init()` as first instruction in `main()`.

```
void UART_ISR(void) {
    // Handle UART interrupt
}

int main(void) {
    OS_Init();    // Initialize embOS
    UART_Init();  // Initialize UART and UART interrupts
    OS_TASK_CREATE(&TCBHP, "HP Task", 100, HPTask, StackHP);
    OS_Start();   // Start embOS

    return 0;
}
```

2.2 API functions

| Routine | Description | main | Priv Task | Unpriv Task | ISR | SW Timer |
|---------------------------------|--|------|-----------|-------------|-----|----------|
| OS_ConfigStop() | Configures the <code>OS_Stop()</code> function. | • | | | | |
| OS_DeInit() | De-initializes the embOS kernel. | • | | | | |
| OS_Init() | Initializes the embOS kernel. | • | | | | |
| OS_IsRunning() | Determines whether the embOS kernel was started by a call to <code>OS_Start()</code> . | • | • | • | • | • |
| OS_Start() | Starts the embOS kernel. | • | | | | |
| OS_Stop() | Stops the embOS kernel and returns from <code>OS_Start()</code> . | | • | | | |

2.2.1 OS_ConfigStop()

Description

Configures the OS_Stop() function.

Prototype

```
void OS_ConfigStop(OS_MAIN_CONTEXT* pContext,
                  void*             Addr,
                  OS_U32             Size);
```

Parameters

| Parameter | Description |
|-----------------------|---|
| <code>pContext</code> | Pointer to an object of type <code>OS_MAIN_CONTEXT</code> . |
| <code>Addr</code> | Address of the buffer which is used to save the main() stack. |
| <code>Size</code> | Size of the buffer. |

Additional information

This function configures the OS_Stop() function. When configured, OS_Start() saves the context and stack from within main(), which subsequently are restored by OS_Stop(). The main() context and stack are saved to the resources configured by OS_ConfigStop(). Only the stack that was actually used during main() is saved. Therefore, the size of the buffer depends on the used stack. If the buffer is too small, debug builds of embOS will call OS_Error() with the error code OS_ERR_OSSTOP_BUFFER. The structure OS_MAIN_CONTEXT is core and compiler specific; it is specifically defined with each embOS port.

Example

```
#include "RTOS.h"
#include "stdio.h"

#define BUFFER_SIZE    (32u)
static OS_U8           Buffer[BUFFER_SIZE]; // Buffer for main stack copy
static OS_MAIN_CONTEXT MainContext;        // Main context control structure
static OS_STACKPTR int StackHP[128];       // Task stack
static OS_TASK         TCBHP;              // Task control block

static void HPTask(void) {
    OS_TASK_Delay(50);
    OS_INT_Disable();
    OS_Stop();
}

int main(void) {
    int TheAnswerToEverything = 42;
    OS_Init();                // Initialize embOS
    OS_InitHW();              // Initialize required hardware
    OS_TASK_CREATE(&TCBHP, "HP Task", 100, HPTask, StackHP);
    OS_ConfigStop(&MainContext, Buffer, BUFFER_SIZE);
    OS_Start();               // Start embOS
    //
    // We arrive here because OS_Stop() was called.
    // The local stack variable still has its value.
    //
    printf("%d", TheAnswerToEverything);
    while (TheAnswerToEverything == 42) {
    }
    return 0;
}
```

2.2.2 OS_DeInit()

Description

De-initializes the embOS kernel.

Prototype

```
void OS_DeInit(void);
```

Additional information

OS_DeInit() can be used to de-initializes the embOS kernel and the hardware which was initialized in OS_Init(). OS_DeInit() is usually used after returning from OS_Start(). It does not de-initialize the hardware which was configured in e.g. OS_InitHW() but it resets all embOS variables to their default values.

Example

```
#define BUFFER_SIZE      (32u)

static OS_STACKPTR int StackHP[128] // Task stacks
static OS_TASK       TCBHP;         // Task control blocks
static OS_U8         Buffer[BUFFER_SIZE];
static OS_MAIN_CONTEXT MainContext;

static void HPTask(void) {
    while (1) {
        OS_TASK_Delay(50);
        OS_Stop();
    }
}

int main(void) {
    OS_Init();           // Initialize embOS
    OS_InitHW();         // Initialize required hardware
    OS_TASK_CREATE(&TCBHP, "HP Task", 100, HPTask, StackHP);
    OS_ConfigStop(&MainContext, Buffer, BUFFER_SIZE);
    OS_Start();          // Start embOS
    OS_DeInit();
    OS_DeInitHW();
    DoSomethingElse();
    //
    // Start embOS for the 2nd time
    //
    OS_Init();
    OS_InitHW();
    OS_TASK_CREATE(&TCBHP, "HP Task", 100, HPTask, StackHP);
    OS_ConfigStop(&MainContext, Buffer, BUFFER_SIZE);
    OS_Start();
    return 0;
}
```

2.2.3 OS_Init()

Description

Initializes the embOS kernel.

Prototype

```
void OS_Init(void);
```

Additional information

In library mode `OS_LIBMODE_SAFE` all RTOS variables are explicitly initialized. All other library modes presume that, according to the C standard, all initialized variables have their initial value and all non initialized variables are set to zero.

Note

`OS_Init()` must be called prior to any other embOS API.

When using embOS API in C++ constructors, please be aware C++ constructors might be executed before `main()`.

Example

```
#include "RTOS.h"

static OS_STACKPTR int StackHP[128], StackLP[128]; // Task stacks
static OS_TASK      TCBHP, TCBLP;                // Task control blocks

static void HPTask(void) {
    while (1) {
        OS_TASK_Delay(50);
    }
}

static void LPTask(void) {
    while (1) {
        OS_TASK_Delay(200);
    }
}

/*****
 *
 *      main()
 */
int main(void) {
    OS_Init();           // Initialize embOS
    OS_Inithw();         // Initialize required hardware
    OS_TASK_CREATE(&TCBHP, "HP Task", 100, HPTask, StackHP);
    OS_TASK_CREATE(&TCBLP, "LP Task", 50, LPTask, StackLP);
    OS_Start();          // Start embOS
    return 0;
}
```

2.2.4 OS_IsRunning()

Description

Determines whether the embOS kernel was started by a call to `OS_Start()`.

Prototype

```
OS_BOOL OS_IsRunning(void);
```

Return value

= 0 Kernel is not started.
≠ 0 Kernel is running, `OS_Start()` has been called.

Additional information

This function may be helpful for some functions which might be called from `main()` or from running tasks. As long as the kernel is not started and a function is called from `main()`, blocking task switches are not allowed. A function which may be called from a task or `main()` may use `OS_IsRunning()` to determine whether a subsequent call to a blocking API function is allowed.

Example

```
void PrintStatus() {  
    OS_BOOL b;  
  
    b = OS_IsRunning();  
    if (b == 0) {  
        printf("embOS scheduler not started, yet.\n");  
    } else {  
        printf("embOS scheduler is running.\n");  
    }  
}
```

2.2.5 OS_Start()

Description

Starts the embOS scheduler.

Prototype

```
void OS_Start(void);
```

Additional information

This function starts the embOS scheduler, which will activate and start the task with the highest priority.

OS_Start() marks embOS as running; this may be examined by a call of the function OS_IsRunning(). OS_Start() automatically enables interrupts. It must be called from main() context only.

embOS will reuse the main stack after OS_Start() was called. Therefore, local data located on the main stack may not be used after calling OS_Start(). If OS_Stop() is used, OS_ConfigStop() will save the main stack and restore it upon stopping embOS.

Example

```
#include "RTOS.h"

static OS_STACKPTR int StackHP[128], StackLP[128]; // Task stacks
static OS_TASK      TCBHP, TCBLP;                // Task control blocks

static void HPTask(void) {
    while (1) {
        OS_TASK_Delay(50);
    }
}

static void LPTask(void) {
    while (1) {
        OS_TASK_Delay(200);
    }
}

/*****
 *
 *      main()
 */
int main(void) {
    OS_Init();           // Initialize embOS
    OS_Inithw();         // Initialize required hardware
    OS_TASK_CREATE(&TCBHP, "HP Task", 100, HPTask, StackHP);
    OS_TASK_CREATE(&TCBLP, "LP Task", 50, LPTask, StackLP);
    OS_Start();          // Start embOS
    return 0;
}
```

2.2.6 OS_Stop()

Description

Stops the embOS kernel and returns from OS_Start().

Prototype

```
void OS_Stop(void);
```

Additional information

This function stops the embOS kernel and the application returns from OS_Start(). OS_ConfigStop() must be called prior to OS_Stop(). If OS_ConfigStop() was not called, debug builds of embOS will call OS_Error() with the error code OS_ERR_CONFIG_OSSTOP. OS_Stop() restores context and stack to their state prior to calling OS_Start(). OS_Stop() does not deinitialize any hardware. It's the application's responsibility to de-initialize all hardware that was initialized during OS_InitHW().

It is possible to restart embOS after OS_Stop(). To do so, OS_Init() must be called and any task must be recreated. It also is the application's responsibility to initialize all embOS variables to their default values. With the embOS source code, this can easily be achieved using the compile time switch OS_INIT_EXPLICITLY.

With some cores it is not possible to save and restore the main() stack. This is e.g. true for 8051. Hence, in that case no functionality should be implemented that relies on the stack to be preserved. But OS_Stop() can be used anyway.

Example

```
#include "RTOS.h"
#include "stdio.h"

#define BUFFER_SIZE    (32u)
static OS_U8           Buffer[BUFFER_SIZE];
static OS_MAIN_CONTEXT MainContext;

static OS_STACKPTR int StackHP[128];
static OS_TASK         TCBHP;

static void HPTask(void) {
    OS_TASK_Delay(50);
    OS_Stop();
}

int main(void) {
    int TheAnswerToEverything = 42;
    OS_Init();
    OS_InitHW();
    OS_TASK_CREATE(&TCBHP, "HP Task", 100, HPTask, StackHP);
    OS_ConfigStop(&MainContext, Buffer, BUFFER_SIZE);
    OS_Start();
    //
    // We arrive here because OS_Stop() was called.
    // The local stack variable still has its value.
    //
    printf("%d", TheAnswerToEverything);
    while (1) {
    }
    return 0;
}
```

Chapter 3

Tasks

3.1 Introduction

A task that should run under embOS needs a task control block (TCB), a task stack, and a task body written in C. The following rules apply to task routines:

- The task routine can either not take parameters (void parameter list), in which case `OS_TASK_Create()` is used to create it, or take a single void pointer as parameter, in which case `OS_TASK_CreateEx()` is used to create it.
- The task routine must not return.
- The task routine must be implemented as an endless loop or it must terminate itself (see examples below).

3.1.1 Example of a task routine as an endless loop

```
void Task1(void) {
    while(1) {
        DoSomething();           // Do something
        OS_TASK_Delay(10);      // Give other tasks a chance to run
    }
}
```

3.1.2 Example of a task routine that terminates itself

```
void Task2(void) {
    char DoSomeMore;
    do {
        DoSomeMore = DoSomethingElse(); // Do something
        OS_TASK_Delay(10);              // Give other tasks a chance to run
    } while (DoSomeMore);
    OS_TASK_Terminate(NULL);           // Terminate this task
}
```

There are different ways to create a task: On the one hand, embOS offers a simple macro to facilitate task creation, which is sufficient in most cases. However, if you are dynamically creating and deleting tasks, a function is available allowing “fine-tuning” of all parameters. For most applications, at least initially, we recommend using the macro.

3.2 Cooperative vs. preemptive task switches

In general, preemptive task switches are an important feature of an RTOS. Preemptive task switches are required to guarantee responsiveness of high-priority, time critical tasks. However, it may be desirable to disable preemptive task switches for certain tasks in some circumstances. The default behavior of embOS is to allow preemptive task switches in all circumstances.

3.2.1 Disabling preemptive task switches for tasks of equal priority

In some situations, preemptive task switches between tasks running at identical priorities are not desirable. To inhibit time slicing of equal-priority tasks, the time slice of the tasks running at identical priorities must be set to zero as in the example below:

```
#include "RTOS.h"

#define PRIO_COOP      10
#define TIME_SLICE_NULL 0

static OS_STACKPTR int StackHP[128], StackLP[128]; // Task stacks
static OS_TASK      TCBHP, TCBLP;                // Task control blocks

static void TaskEx(void* pData) {
    while (1) {
        OS_TASK_Delay((OS_TIME)pData);
    }
}

/*****
 *
 *      main()
 */
int main(void) {
    OS_Init();           // Initialize embOS
    OS_InitHW();         // Initialize required hardware
    BSP_Init();          // Initialize LED ports
    OS_TASK_CreateEx(&TCBHP, "HP Task", PRIO_COOP, TaskEx, StackHP,
                    sizeof(StackHP), TIME_SLICE_NULL, (void *) 50);
    OS_TASK_CreateEx(&TCBLP, "LP Task", PRIO_COOP, TaskEx, StackLP,
                    sizeof(StackLP), TIME_SLICE_NULL, (void *) 200);
    OS_Start();          // Start embOS
    return 0;
}
```

3.2.2 Completely disabling preemptions for a task

This is simple: The first line of code should be `OS_TASK_EnterRegion()` as shown in the following sample:

```
void MyTask(void* pContext) {
    OS_TASK_EnterRegion(); // Disable preemptive context switches
    while (1) {
        // Do something. In the code, make sure that you call a blocking
        // function periodically to give other tasks a chance to run.
    }
}
```

This will entirely disable preemptive context switches from that particular task and will therefore affect the timing of higher-priority tasks. Do not use this carelessly.

3.3 Extending the task context

For some applications it might be useful or required to have individual data in tasks that are unique to the task. Local variables, declared in the task, are unique to the task and remain valid, even when the task is suspended and resumed again. When the same task function is used for multiple tasks, local variables in the task may be used, but cannot be initialized individually for every task. embOS offers different options to extend the task context.

3.3.1 Passing one parameter to a task during task creation

Very often it is sufficient to have just one individual parameter passed to a task. Using the `OS_TASK_CREATEEX()` or `OS_TASK_CreateEx()` function to create a task allows passing a void-pointer to the task. The pointer may point to individual data, or may represent any data type that can be held within a pointer.

3.3.2 Extending the task context individually at runtime

Sometimes it may be required to have an extended task context for individual tasks to store global data or special CPU registers such as floating-point registers in the task context. The standard libraries for file I/O, locale support and others may require task-local storage for specific data like `errno` and other variables. embOS enables extension of the task context for individual tasks during runtime by a call of `OS_TASK_SetContextExtension()`. The sample application file `OS_ExtendTaskContext.c` delivered in the application samples folder of embOS demonstrates how the individual task context extension can be used.

3.3.3 Extending the task context by using own task structures

When complex data is needed for an individual task context, the `OS_TASK_CREATEEX()` or `OS_TASK_CreateEx()` functions may be used, passing a pointer to individual data structures to the task. Alternatively you may define your own task structure which can be used. Note, that the first item in the task structure must be an embOS task control structure `OS_TASK`. This can be followed by any amount and type of additional data of different types.

The following code shows the example application `OS_ExtendedTask.c` which is delivered in the sample application folder of embOS.

```
#include "RTOS.h"

/*****
 *
 *      Types, local
 *
 *****/

//
// Custom task structure with extended task context.
//
typedef struct {
    OS_TASK Task;      // OS_TASK has to be the first element
    OS_TIME Timeout;   // Any other data type may be used to extend the context
    char*   pString;   // Any number of elements may be used to extend the context
} MY_APP_TASK;

/*****
 *
 *      Static data
 *
 *****/

static OS_STACKPTR int StackHP[128], StackLP[128]; // Task stacks
```



```

static MY_APP_TASK      TCBHP, TCBLP;                                // Task-control-blocks

/*****
*
*      Local functions
*
*****/

/*****
*
*      MyTask()
*
*/
static void MyTask(void) {
    MY_APP_TASK* pThis;
    OS_TIME      Timeout;
    char*        pString;

    pThis = (MY_APP_TASK*)OS_TASK_GetID();
    while (1) {
        Timeout = pThis->Timeout;
        pString = pThis->pString;
        OS_COM_SendString(pString);
        OS_TASK_Delay(Timeout);
    }
}

/*****
*
*      Global functions
*
*****/

/*****
*
*      main()
*
*/
int main(void) {
    OS_Init();    // Initialize embOS
    OS_Inithw(); // Initialize required hardware
    //
    // Create the extended tasks just as normal tasks.
    // Note that the first parameter has to be of type OS_TASK
    //
    OS_TASK_CREATE(&TCBHP.Task, "HP Task", 100, MyTask, StackHP);
    OS_TASK_CREATE(&TCBLP.Task, "LP Task", 50, MyTask, StackLP);
    //
    // Give task contexts individual data
    //
    TCBHP.Timeout = 200;
    TCBHP.pString = "HP task running\n";
    TCBLP.Timeout = 500;
    TCBLP.pString = "LP task running\n";
    OS_Start();    // Start embOS
    return 0;
}

```

3.4 API functions

| Routine | Description | main | Priv Task | Unpriv Task | ISR | SW Timer |
|--|---|------|-----------|-------------|-----|----------|
| <code>OS_TASK_AddContextExtension()</code> | Adds a task context extension. | | • | | | |
| <code>OS_TASK_AddTerminateHook()</code> | Adds a hook (callback) function to the list of functions which are called when a task is terminated. | • | • | | | |
| <code>OS_TASK_Create()</code> | Creates a new task. | • | • | | | |
| <code>OS_TASK_CreateEx()</code> | Creates a new task and passes a parameter to the task. | • | • | | | |
| <code>OS_TASK_Delay()</code> | Suspends the calling task for a specified amount of system ticks, or waits actively when called from main(). | • | • | • | | |
| <code>OS_TASK_Delay_us()</code> | Waits for the given time in microseconds. | • | • | • | | |
| <code>OS_TASK_DelayUntil()</code> | Suspends the calling task until a specified time, or waits actively when called from main(). | • | • | • | | |
| <code>OS_TASK_GetID()</code> | Returns a pointer to the task control block structure of the currently scheduled task. | • | • | • | • | • |
| <code>OS_TASK_GetName()</code> | Returns a pointer to the name of a task. | • | • | • | • | • |
| <code>OS_TASK_GetNumTasks()</code> | Returns the number of tasks. | • | • | • | • | • |
| <code>OS_TASK_GetPriority()</code> | Returns the task priority of a specified task. | • | • | • | • | • |
| <code>OS_TASK_GetStatus()</code> | Returns the current task status. | • | • | • | • | • |
| <code>OS_TASK_GetSuspendCnt()</code> | Returns the suspension count and thus suspension state of the specified task. | • | • | • | • | • |
| <code>OS_TASK_GetTimeSliceRem()</code> | Returns the remaining time slice value of a task in system ticks. | • | • | • | • | • |
| <code>OS_TASK_IsTask()</code> | Determines whether a task control block belongs to a valid task. | • | • | • | • | • |
| <code>OS_TASK_Index2Ptr()</code> | Returns the task control block of the task with the specified Index. | • | • | • | • | • |
| <code>OS_TASK_RemoveAllTerminateHooks()</code> | Removes all hook functions from the <code>OS_ON_TERMINATE_HOOK</code> list which contains the list of functions that are called when a task is terminated. | • | • | | | |
| <code>OS_TASK_RemoveTerminateHook()</code> | This function removes a hook function from the <code>OS_ON_TERMINATE_HOOK</code> list which contains the list of functions that are called when a task is terminated. | • | • | | | |

| Routine | Description | main | Priv Task | Unpriv Task | ISR | SW Timer |
|---|---|------|-----------|-------------|-----|----------|
| <code>OS_TASK_Resume()</code> | Decrements the suspend count of the specified task and resumes it if the suspend count reaches zero. | • | • | • | • | |
| <code>OS_TASK_ResumeAll()</code> | Decrements the suspend count of all tasks that have a nonzero suspend count and resumes these tasks when their respective suspend count reaches zero. | • | • | | • | |
| <code>OS_TASK_SetContextExtension()</code> | Makes global variables or processor registers task-specific. | | • | | | |
| <code>OS_TASK_SetDefaultContextExtension()</code> | Sets the default task context extension. | • | • | | | |
| <code>OS_TASK_SetDefaultStartHook()</code> | Sets a default hook routine which is executed before a task starts. | • | • | | | |
| <code>OS_TASK_SetInitialSuspendCnt()</code> | Sets the initial suspend count for newly created tasks to 1 or 0. | • | • | | • | • |
| <code>OS_TASK_SetName()</code> | Allows modification of a task name at runtime. | • | • | | • | • |
| <code>OS_TASK_SetPriority()</code> | Assigns a priority to a specified task. | • | • | | | |
| <code>OS_TASK_SetTimeSlice()</code> | Assigns a specified time-slice period to a specified task. | • | • | | • | • |
| <code>OS_TASK_Suspend()</code> | Suspends the specified task and increments a counter. | • | • | • | | |
| <code>OS_TASK_SuspendAll()</code> | Suspends all tasks except the running task. | • | • | | • | • |
| <code>OS_TASK_Terminate()</code> | Ends (terminates) a task. | • | • | | | |
| <code>OS_TASK_Wake()</code> | Ends delay of a specified task immediately. | • | • | • | • | |
| <code>OS_TASK_Yield()</code> | Calls the scheduler to force a task switch. | | • | • | | |

3.4.1 OS_TASK_AddContextExtension()

Description

Adds a task context extension. The task context can be extended with `OS_TASK_SetContextExtension()` only once. Additional task context extensions can be added with `OS_TASK_AddContextExtension()`. `OS_TASK_AddContextExtension()` can also be called for the first task context extension.

The function `OS_TASK_AddContextExtension()` requires an additional parameter of type `OS_EXTEND_TASK_CONTEXT_LINK` which is used to create a task specific linked list of task context extensions.

Prototype

```
void OS_TASK_AddContextExtension
(OS_EXTEND_TASK_CONTEXT_LINK* pExtendContextLink,
 OS_CONST_PTR OS_EXTEND_TASK_CONTEXT *pExtendContext);
```

Parameters

| Parameter | Description |
|---------------------------------|--|
| <code>pExtendContextLink</code> | Pointer to the <code>OS_EXTEND_TASK_CONTEXT_LINK</code> structure. |
| <code>pExtendContext</code> | Pointer to the <code>OS_EXTEND_TASK_CONTEXT</code> structure which contains the addresses of the specific save and restore functions that save and restore the extended task context during task switches. |

Additional information

The object of type `OS_EXTEND_TASK_CONTEXT_LINK` is task specific and must only be used for one task. It can be located e.g. on the task stack. `pExtendContext`, `pExtendContext->pfSave` and `pExtendContext->pfRestore` must not be NULL. An embOS debug build calls `OS_Error(OS_ERR_EXTEND_CONTEXT)` when one of the function pointers is NULL.

Note

embOS interrupts must not be enabled in the save and restore functions.

Example

```
static void HPTask(void) {
    OS_EXTEND_TASK_CONTEXT_LINK p;
    //
    // Extend task context by VFP registers
    //
    OS_TASK_SetContextExtension(&_SaveRestoreVFP);
    //
    // Extend task context by global variable
    //
    OS_TASK_AddContextExtension(&p, &_SaveRestoreGlobalVar);
    a = 1.2;
    while (1) {
        b = 3 * a;
        GlobalVar = 1;
        OS_TASK_Delay(10);
    }
}
```

3.4.2 OS_TASK_AddTerminateHook()

Description

Adds a hook (callback) function to the list of functions which are called when a task is terminated.

Prototype

```
void OS_TASK_AddTerminateHook(OS_ON_TERMINATE_HOOK* pHook,
                             OS_ROUTINE_TASK_PTR* pfRoutine);
```

Parameters

| Parameter | Description |
|------------------------|---|
| <code>pHook</code> | Pointer to a variable of type <code>OS_ON_TERMINATE_HOOK</code> which will be inserted into the linked list of functions to be called during <code>OS_TASK_Terminate()</code> . |
| <code>pfRoutine</code> | Pointer to the function of type <code>OS_ROUTINE_TASK_PTR</code> which shall be called when a task is terminated. |

Additional information

For some applications, it may be useful to allocate memory or objects specific to tasks. For other applications, it may be useful to have task-specific information on the stack. When a task is terminated, the task-specific objects may become invalid. A callback function may be hooked into `OS_TASK_Terminate()` by calling `OS_TASK_AddTerminateHook()` to allow the application to invalidate all task-specific objects before the task is terminated. The callback function of type `OS_ROUTINE_TASK_PTR` receives the ID of the terminated task as its parameter.

Note

The variable of type `OS_ON_TERMINATE_HOOK` must reside in memory as a global or static variable. It may be located on a task stack, as local variable, but it must not be located on any stack of any task that might be terminated.

If a task terminates itself, its task control block and task stack are still used until the scheduler switches to another task or `OS_Idle()`. You must not use the task control block or task stack for anything else before the scheduler was executed. For example you must not free the task control block or task stack in the hook function when using heap memory for the task control block or task stack.

Example

```
OS_ON_TERMINATE_HOOK _TerminateHook;

void TerminateHookFunc(OS_CONST_PTR OS_TASK* pTask) {
    // This function is executed upon calling OS_TASK_Terminate().
    if (pTask == &MyTask) {
        free(MytaskBuffer);
    }
}
...
int main(void) {
    OS_TASK_AddTerminateHook(&_TerminateHook, TerminateHookFunc);
    ...
}
```

3.4.3 OS_TASK_Create()

Description

Creates a new task.

Prototype

```
void OS_TASK_Create(      OS_TASK*      pTask,
                          const char*    sName,
                          OS_PRIO        Priority,
                          OS_ROUTINE_VOID* pfRoutine,
                          void            OS_STACKPTR *pStack,
                          OS_UINT        StackSize,
                          OS_UINT        TimeSlice);
```

Parameters

| Parameter | Description |
|------------------------|--|
| <code>pTask</code> | Pointer to a task control block of type <code>OS_TASK</code> . |
| <code>sName</code> | Pointer to the name of the task. Can be <code>NULL</code> if not used. embOS does not copy the task name, but uses the pointer exclusively. When using an embOS build without task name support, this parameter is ignored. |
| <code>Priority</code> | <code>Priority</code> of the task. Must be within the following range: $1 \leq \text{Priority} \leq 2^8 - 1 = 0xFF$ for 8/16-bit CPUs $1 \leq \text{Priority} \leq 2^{32} - 1 = 0xFFFFFFFF$ for 32-bit CPUs Higher values indicate higher priorities. The type <code>OS_PRIO</code> is defined as a 32-bit value for 32-bit CPUs and as an 8-bit value for 8 or 16-bit CPUs by default. |
| <code>pfRoutine</code> | Pointer to a function that should run as the task body. |
| <code>pStack</code> | Pointer to an area of memory in RAM that will serve as stack area for the task. The size of this block of memory determines the size of the stack area. |
| <code>StackSize</code> | Size of stack in bytes. |
| <code>TimeSlice</code> | Time slice value for round-robin scheduling. Has an effect only if other tasks are running at the same priority. It denotes the time (in embOS system ticks) that the task will run before it suspends, and must be in the following range: $0 \leq \text{TimeSlice} \leq 255$. |

Additional information

`OS_TASK_Create()` creates a task and makes it ready for execution. The newly created task will be activated by the scheduler as soon as there is no other task with higher priority ready for execution.

`OS_TASK_Create()` can be called either from `main()` during initialization or from any other task. The recommended strategy is to create all tasks during initialization in `main()` to keep the structure of your application easy to maintain.

The absolute value of `Priority` is of no importance, only the value in comparison to the priorities of other tasks matters. If there is another task with the same priority, the new task will be placed immediately before it.

The stack indicated by `pStack` must reside in an area that the CPU can address as stack. Most CPUs cannot use the entire memory area as stack and require the stack to be aligned to a multiple of the processor word size.

A `TimeSlice` value of zero is allowed and disables round-robin task switches (see sample in chapter *Disabling preemptive task switches for tasks of equal priority* on page 55).

Note

With embOS-MPU `OS_MPU_ConfigMem()` must be called before creating any task.

Note

embOS offers a macro that calls `OS_TASK_Create()` with two pre-defined parameters, `OS_TASK_CREATE()`, allowing to more easily create tasks. `OS_TASK_CREATE()` determines the value of `StackSize` automatically using `sizeof()`. This is possible only if the memory area has been defined at compile time. Furthermore, `OS_TASK_CREATE()` uses a default `TimeSlice` of 2. If the macro shall be used, its definition is as follows:

```
#define OS_TASK_CREATE(pTask, pName, Priority, pRoutine, pStack) \
    OS_TASK_Create((pTask), \
                    (pName), \
                    (OS_PRIO)(Priority), \
                    (pRoutine), \
                    (void OS_STACKPTR*)(pStack), \
                    sizeof(pStack), \
                    2u \
    )
```

Note

Up until embOS V5.8.2, `OS_TASK_Create()` expected the task name and time-slice parameters to be omitted in `OS_LIBMODE_XR`. From embOS V5.10.0 onward, `OS_TASK_Create()` expects all parameters to be present independent of the library mode. This means existing applications which call `OS_TASK_Create()` in `OS_LIBMODE_XR` need to be updated accordingly.

Example

```
#include "RTOS.h"

static OS_STACKPTR int StackHP[128], StackLP[128]; // Task stacks
static OS_TASK      TCBHP, TCBLP;                // Task control blocks

static void HPTask(void) {
    while (1) {
        OS_TASK_Delay(50);
    }
}

static void LPTask(void) {
    while (1) {
        OS_TASK_Delay(200);
    }
}

int main(void) {
    OS_Init();           // Initialize embOS
    OS_InitHW();         // Initialize required hardware
    OS_TASK_Create(&TCBHP, "HP Task", 100, HPTask, StackHP, sizeof(StackHP), 2);
    OS_TASK_CREATE(&TCBLP, "LP Task", 50, LPTask, StackLP);
    OS_Start();          // Start embOS
    return 0;
}
```

3.4.4 OS_TASK_CreateEx()

Description

Creates a new task and passes a parameter to the task.

Prototype

```
void OS_TASK_CreateEx(    OS_TASK*      pTask,
                        const char*    sName,
                        OS_PRIO       Priority,
                        OS_ROUTINE_VOID_PTR* pfRoutine,
                        void           OS_STACKPTR *pStack,
                        OS_UINT       StackSize,
                        OS_UINT       TimeSlice,
                        void*         pContext);
```

Parameters

| Parameter | Description |
|------------------------|--|
| <code>pTask</code> | Pointer to a task control block of type <code>OS_TASK</code> . |
| <code>sName</code> | Pointer to the name of the task. Can be <code>NULL</code> if not used. embOS does not copy the task name, but uses the pointer exclusively. When using an embOS build without task name support, this parameter is ignored. |
| <code>Priority</code> | <code>Priority</code> of the task. Must be within the following range: $1 \leq \text{Priority} \leq 2^8 - 1 = 0xFF$ for 8/16-bit CPUs $1 \leq \text{Priority} \leq 2^{32} - 1 = 0xFFFFFFFF$ for 32-bit CPUs Higher values indicate higher priorities. The type <code>OS_PRIO</code> is defined as a 32-bit value for 32-bit CPUs and as an 8-bit value for 8 or 16-bit CPUs by default. |
| <code>pfRoutine</code> | Pointer to a function that should run as the task body. |
| <code>pStack</code> | Pointer to an area of memory in RAM that will serve as stack area for the task. The size of this block of memory determines the size of the stack area. |
| <code>StackSize</code> | Size of stack in bytes. |
| <code>TimeSlice</code> | Time slice value for round-robin scheduling. Has an effect only if other tasks are running at the same priority. It denotes the time (in embOS system ticks) that the task will run before it suspends, and must be in the following range: $0 \leq \text{TimeSlice} \leq 255$. |
| <code>pContext</code> | Parameter passed to the created task. |

Additional information

This function works the same way as `OS_TASK_Create()`, but allows passing a parameter, `pContext`, to the task. Using a `void` pointer as additional parameter gives the flexibility to pass any kind of data to the task function.

Note

embOS offers a macro that calls `OS_TASK_CreateEx()` with two pre-defined parameters, `OS_TASK_CREATEEX()`, allowing to more easily create tasks. `OS_TASK_CREATEEX()` determines the value of `StackSize` automatically using `sizeof()`. This is possible only if the memory area has been defined at compile time. Furthermore, `OS_TASK_CREATEEX()` uses a default `TimeSlice` of 2. If the macro shall be used, its definition is as follows:

```
#define OS_TASK_CREATEEX(pTask, pName, Priority, pRoutine, pStack, pContext)
    OS_TASK_CreateEx( (pTask),
                      (pName),
                      (OS_PRIO)(Priority),
                      (pRoutine),
                      (void OS_STACKPTR*)(pStack),
                      sizeof(pStack),
                      2u,
                      (pContext)
    )
```

Example

```
#include "RTOS.h"

static OS_STACKPTR int StackHP[128], StackLP[128]; // Task stacks
static OS_TASK      TCBHP, TCBLP;                // Task control blocks

static void Task(void* pContext) {
    while (1) {
        OS_TASK_Delay((int)pContext);
    }
}

int main(void) {
    OS_Init();           // Initialize embOS
    OS_Inithw();         // Initialize required hardware
    OS_TASK_CreateEx(&TCBHP, "HP Task", 100, Task,
                    StackHP, sizeof(StackHP), 2, (void*) 50);
    OS_TASK_CREATEEX(&TCBLP, "LP Task", 50, Task,
                    StackLP, (void*)200);
    OS_Start();          // Start embOS
    return 0;
}
```

Note

Up until embOS V5.8.2, `OS_TASK_CreateEx()` expected the task name and time-slice parameters to be omitted in `OS_LIBMODE_XR`. From embOS V5.10.0 onward, `OS_TASK_CreateEx()` expects all parameters to be present independent of the library mode. This means existing applications which call `OS_TASK_CreateEx()` in `OS_LIBMODE_XR` need to be updated accordingly.

3.4.5 OS_TASK_Delay()

Description

Suspends the calling task for a specified amount of system ticks, or waits actively when called from main().

Prototype

```
void OS_TASK_Delay(OS_TIME t);
```

Parameters

| Parameter | Description |
|----------------|---|
| <code>t</code> | Number of system ticks to delay. Must be within the following range: $0 \leq t \leq 2^{15} - 1 = 0x7FFF$ for 8/16-bit CPUs $0 \leq t \leq 2^{31} - 1 = 0xFFFFFFFF$ for 32-bit CPUs Please note that these are signed values. |

Additional information

The parameter `t` specifies the time interval in system ticks during which the task is suspended. The actual delay will be in the following range: $t - 1 \leq \text{delay} \leq t$, depending on when the interrupt for the scheduler occurs. After the expiration of the delay, the task is made ready and activated according to the rules of the scheduler. A delay can be ended prematurely by another task or by an interrupt handler calling `OS_TASK_Wake()`.

If `OS_TASK_Delay()` is called from `main()`, it will actively wait for the timeout to expire. Therefore, interrupts must be enabled.

Example

```
void Hello(void) {  
    printf("Hello");  
    printf("The next output will occur in 5000 system ticks.\n");  
    OS_TASK_Delay(5000);  
    printf("Delay is over.\n");  
}
```

3.4.6 OS_TASK_DelayUntil()

Description

Suspends the calling task until a specified time, or waits actively when called from main().

Prototype

```
void OS_TASK_DelayUntil(OS_TIME t);
```

Parameters

| Parameter | Description |
|-----------|--|
| <i>t</i> | Specified time. Must be within the following range: $1 \leq (t - \text{OS_Global.Time}) \leq 2^{15} - 1 = 0x7FFF$ for 8/16-bit CPUs $1 \leq (t - \text{OS_Global.Time}) \leq 2^{31} - 1 = 0xFFFFFFFF$ for 32-bit CPUs Please note that these are signed values. |

Additional information

OS_TASK_DelayUntil() suspends the calling task until the global time-variable OS_Global.Time (see OS_Global.Time on page 527) reaches the specified value. The main advantage of this function is that it avoids potentially accumulating delays. The additional condition towards parameter *t* ensures proper behavior even when an overflow of the embOS system tick timer occurs.

If OS_TASK_DelayUntil() is called from main(), it will actively wait for the timeout to expire. Therefore, interrupts must be enabled.

Example

```
int sec, min;

void TaskShowTime(void) {
    OS_TIME t0;
    t0 = OS_TIME_GetTicks();
    while (1) {
        ShowTime(); // Routine to display time
        t0 += 1000;
        OS_TASK_DelayUntil(t0);
        if (sec < 59) {
            sec++;
        } else {
            sec = 0;
            min++;
        }
    }
}
```

If the example above used OS_TASK_Delay() instead of OS_TASK_DelayUntil(), this could lead to accumulating overhead between delays if OS_TASK_Delay() is not called exactly each second (which may e.g. happen if interrupts or higher priority tasks are executed instead). This would cause the simple "clock" to be slow. Using OS_TASK_DelayUntil() avoids this accumulating overhead.

3.4.7 OS_TASK_Delay_us()

Description

Waits for the given time in microseconds.

Prototype

```
void OS_TASK_Delay_us(OS_U16 us);
```

Parameters

| Parameter | Description |
|-----------------|---|
| <code>us</code> | Number of microseconds to delay. Must be within the following range: $1 \leq us \leq 2^{15} - 1 = 0x7FFF$. Please note that these are signed values. |

Additional information

This function can be used for short delays. `OS_TASK_Delay_us()` must only be called with interrupts enabled and after `OS_Init()`, `OS_InitHW()` and `OS_TIME_ConfigSysTimer()` have been called. This only works when the embOS system timer is running. A debug build of `OS_TASK_Delay_us()` checks whether interrupts are enabled and calls `OS_Error()` if they are not.

`OS_TASK_Delay_us()` does not block task switches and does not block interrupts. Therefore, the delay may not be accurate because the function may be interrupted for an undefined time. The delay duration therefore is a minimum delay.

`OS_TASK_Delay_us()` does not suspend the calling task, thus all tasks with lower priority cannot interrupt `OS_TASK_Delay_us()` and will not be executed before `OS_TASK_Delay_us()` returns.

Note

For embOS V5.06 and later `OS_TIME_ConfigSysTimer()` must be called before calling `OS_TASK_Delay_us()`.

Example

```
void Hello(void) {  
    printf("Hello");  
    printf("The next output will occur in 500 microseconds.\n");  
    OS_TASK_Delay_us(500);  
    printf("Delay is over.\n");  
}
```

3.4.8 OS_TASK_GetID()

Description

Returns a pointer to the task control block structure of the currently scheduled task. This pointer is unique for the task and is used as a task Id.

Prototype

```
OS_TASK *OS_TASK_GetID(void);
```

Return value

= NULL No task is executing.

≠ NULL Pointer to the task control block of the currently running task.

Additional information

When called from a task, this function may be used for determining which task is currently executing. This can be helpful if the action(s) of a function depend(s) on which task is executing it.

If called from an interrupt service routine, this function may be used to determine the interrupted task (if any).

Example

```
void PrintCurrentTaskID(void) {  
    OS_TASK* pTask;  
    pTask = OS_TASK_GetID();  
    printf("Task ID 0x%x\n", pTask);  
}
```

3.4.9 OS_TASK_GetName()

Description

Returns a pointer to the name of a task.

Prototype

```
char *OS_TASK_GetName(OS_CONST_PTR OS_TASK *pTask);
```

Parameters

| Parameter | Description |
|--------------------|--|
| <code>pTask</code> | Pointer to a task control block of type <code>OS_TASK</code> . |

Return value

A pointer to the name of the task. `NULL` indicates that the task has no name. If `NULL` is passed for `pTask`, the function returns the name of the running task. If there is no currently running task, the return value is `"OS_Idle()"`. If `pTask` is not `NULL` and does not specify a valid task, a debug build of embOS calls `OS_Error()`.

When using an embOS build without task name support, `OS_TASK_GetName()` returns `"n/a"` in any case. The embOS `OS_LIBMODE_XR` library mode does not support task names.

Example

```
void PrintTaskName(void) {  
    char* s;  
    s = OS_TASK_GetName(NULL);  
    printf("Task name: %s\n", s);  
}
```

3.4.10 OS_TASK_GetNumTasks()

Description

Returns the number of tasks.

Prototype

```
int OS_TASK_GetNumTasks(void);
```

Return value

Number of tasks.

Example

```
void PrintNumberOfTasks(void) {  
    int NumTasks;  
    NumTasks = OS_TASK_GetNumTasks();  
    printf("Number of tasks %d\n", NumTasks);  
}
```

3.4.11 OS_TASK_GetPriority()

Description

Returns the task priority of a specified task.

Prototype

```
OS_PRIO OS_TASK_GetPriority(OS_CONST_PTR OS_TASK *pTask);
```

Parameters

| Parameter | Description |
|--------------------|---|
| <code>pTask</code> | Pointer to a task control block of type <code>OS_TASK</code> or <code>NULL</code> for current task. |

Return value

Priority of the specified task (range 1 to 255 for 8/16-bit CPUs and up to 4294967295 for 32-bit CPUs).

Additional information

If `NULL` is passed for `pTask`, the currently running task is used. If this function is not called from a task context, no task might currently be running and there is no valid task. A debug build of embOS will call `OS_Error()` in this case. We suggest to call this function from a context other than the task context with a pointer to a valid task control block only.

Example

```
void PrintPriority(const OS_TASK* pTask) {
    OS_PRIO Prio;
    Prio = OS_TASK_GetPriority(pTask);
    printf("Priority of task 0x%x = %u\n", pTask, Prio);
}
```

3.4.12 OS_TASK_GetStatus()

Description

Returns the current task status.

Prototype

```
OS_TASK_STATUS OS_TASK_GetStatus(OS_CONST_PTR OS_TASK *pTask);
```

Parameters

| Parameter | Description |
|--------------------|--|
| <code>pTask</code> | Pointer to a task control block of type <code>OS_TASK</code> . |

Return value

Task status.

Possible return values are:

```
READY_FOR_EXECUTION
DELAYED
WAITS_FOR_TASKEVENT
WAITS_FOR_TASKEVENT_WITH_TIMEOUT
WAITS_FOR_MUTEX
WAITS_FOR_MUTEX_WITH_TIMEOUT
WAITS_FOR_COMMUNICATION
WAITS_FOR_SEMAPHORE
WAITS_FOR_SEMAPHORE_WITH_TIMEOUT
WAITS_FOR_MEMPOOL
WAITS_FOR_MEMPOOL_WITH_TIMEOUT
WAITS_FOR_MESSAGE_IN_QUEUE
WAITS_FOR_MESSAGE_IN_QUEUE_WITH_TIMEOUT
WAITS_FOR_SPACE_IN_MAILBOX
WAITS_FOR_SPACE_IN_MAILBOX_WITH_TIMEOUT
WAITS_FOR_MESSAGE_IN_MAILBOX
WAITS_FOR_MESSAGE_IN_MAILBOX_WITH_TIMEOUT
WAITS_FOR_EVENTOBJECT
WAITS_FOR_EVENTOBJECT_WITH_TIMEOUT
WAITS_FOR_SPACE_IN_QUEUE
WAITS_FOR_SPACE_IN_QUEUE_WITH_TIMEOUT
RUNNING
SUSPENDED
```

Additional information

If `NULL` is passed for `pTask`, the currently running task is used. If this function is not called from a task context, no task might currently be running and there is no valid task. A debug build of embOS will call `OS_Error()` in this case. We suggest to call this function from a context other than the task context with a pointer to a valid task control block only.

Example

```
void PrintTaskStatus(void) {
    OS_TASK_STATUS status;

    status = OS_TASK_GetStatus(&TCB);
    printf("Task status: %u\n", status);
}
```

3.4.13 OS_TASK_GetSuspendCnt()

Description

Returns the suspension count and thus suspension state of the specified task. This function may be used to examine whether a task is suspended by previous calls of `OS_TASK_Suspend()`.

Prototype

```
OS_U8 OS_TASK_GetSuspendCnt(OS_CONST_PTR OS_TASK *pTask);
```

Parameters

| Parameter | Description |
|--------------------|--|
| <code>pTask</code> | Pointer to a task control block of type <code>OS_TASK</code> . |

Return value

Suspension count of the specified task.

= 0 Task is not suspended.

> 0 Task is suspended by at least one call of `OS_TASK_Suspend()`.

Additional information

If `NULL` is passed for `pTask`, the currently running task is used. If this function is not called from a task context, no task might currently be running and there is no valid task. A debug build of embOS will call `OS_Error()` in this case. We suggest to call this function from a context other than the task context with a pointer to a valid task control block only.

Example

```
void ResumeTask(OS_TASK* pTask) {
    OS_U8 SuspendCnt;
    SuspendCnt = OS_TASK_GetSuspendCnt(pTask);
    while (SuspendCnt > 0u) {
        OS_TASK_Resume(pTask); // May cause a task switch
        SuspendCnt--;
    }
}
```

3.4.14 OS_TASK_GetTimeSliceRem()

Description

Returns the remaining time slice value of a task in system ticks.

Prototype

```
OS_U8 OS_TASK_GetTimeSliceRem(OS_CONST_PTR OS_TASK *pTask);
```

Parameters

| Parameter | Description |
|--------------------|--|
| <code>pTask</code> | Pointer to a task control block of type <code>OS_TASK</code> . |

Return value

Remaining time slice value of the task in system ticks.

Additional information

If `NULL` is passed for `pTask`, the currently running task is used. If this function is not called from a task context, no task might currently be running and there is no valid task. A debug build of embOS will call `OS_Error()` in this case. We suggest to call this function from a context other than the task context with a pointer to a valid task control block only.

The return value is valid only when using an embOS build with round-robin support. In all other builds it will be 0. The embOS `OS_LIBMODE_XR` library mode does not support round-robin.

Example

```
void PrintRemainingTimeSlices(void) {
    OS_U8 slices;

    slices = OS_TASK_GetTimeSliceRem(NULL);
    printf("Remaining Time Slices: %d\n", slices);
}
```

3.4.15 OS_TASK_IsTask()

Description

Determines whether a task control block belongs to a valid task.

Prototype

```
OS_BOOL OS_TASK_IsTask(OS_CONST_PTR OS_TASK *pTask);
```

Parameters

| Parameter | Description |
|--------------------|--|
| <code>pTask</code> | Pointer to a task control block of type <code>OS_TASK</code> . |

Return value

= 0 TCB is not used by any task.
≠ 0 TCB is used by a task.

Additional information

This function checks if the specified task is present in the internal task list. When a task is terminated it is removed from the internal task list. In applications that create and terminate tasks dynamically, this function may be useful to determine whether the task control block and stack for one task may be reused for another task.

Example

```
void PrintTCBStatus(OS_TASK* pTask) {
    OS_BOOL b;

    b = OS_TASK_IsTask(pTask);
    if (b == 0) {
        printf("TCB can be reused for another task.\n");
    } else {
        printf("TCB refers to a valid task.\n");
    }
}
```

3.4.16 OS_TASK_Index2Ptr()

Description

Returns the task control block of the task with the specified Index.

Prototype

```
OS_TASK *OS_TASK_Index2Ptr(int TaskIndex);
```

Parameters

| Parameter | Description |
|------------------------|--|
| <code>TaskIndex</code> | Index of a task control block in the task list. This is a zero based index. <code>TaskIndex</code> 0 identifies the first task control block. |

Return value

= NULL No task control block with this index found.
≠ NULL Pointer to the task control block with the index `TaskIndex`.

Example

```
void PrintTaskName(int TaskIndex) {
    OS_TASK* pTask;

    pTask = OS_TASK_Index2Ptr(TaskIndex);
    if (pTask != NULL) {
        printf("%s", pTask->Name);
    }
}

void HPTask(void) {
    //
    // Print the task name of the first task in the task list
    //
    PrintTaskName(0);
    while (1) {
        OS_TASK_Delay(100);
    }
}
```

3.4.17 OS_TASK_RemoveAllTerminateHooks()

Description

Removes all hook functions from the OS_ON_TERMINATE_HOOK list which contains the list of functions that are called when a task is terminated.

Prototype

```
void OS_TASK_RemoveAllTerminateHooks(void);
```

Additional information

OS_TASK_RemoveAllTerminateHooks() removes all hook functions which were previously added by OS_TASK_AddTerminateHook().

Example

```
OS_ON_TERMINATE_HOOK _TerminateHook;

void TerminateHookFunc(OS_CONST_PTR OS_TASK* pTask) {
    // This function is called when OS_TASK_Terminate() is called.
    if (pTask == &MyTask) {
        free(MytaskBuffer);
    }
}
...
int main(void) {
    OS_TASK_AddTerminateHook(&_amp;TerminateHook, TerminateHookFunc);
    OS_TASK_RemoveAllTerminateHooks();
    ...
}
```

3.4.18 OS_TASK_RemoveTerminateHook()

Description

This function removes a hook function from the `OS_ON_TERMINATE_HOOK` list which contains the list of functions that are called when a task is terminated.

Prototype

```
void OS_TASK_RemoveTerminateHook(OS_CONST_PTR OS_ON_TERMINATE_HOOK *pHook);
```

Parameters

| Parameter | Description |
|--------------------|---|
| <code>pHook</code> | Pointer to a variable of type <code>OS_ON_TERMINATE_HOOK</code> . |

Additional information

`OS_TASK_RemoveTerminateHook()` removes the specified hook function which was previously added by `OS_TASK_AddTerminateHook()`.

Example

```
OS_ON_TERMINATE_HOOK _TerminateHook;

void TerminateHookFunc(OS_CONST_PTR OS_TASK* pTask) {
    // This function is called when OS_TASK_Terminate() is called.
    if (pTask == &MyTask) {
        free(MytaskBuffer);
    }
}
...
int main(void) {
    OS_TASK_AddTerminateHook(&_amp;TerminateHook, TerminateHookFunc);
    OS_TASK_RemoveTerminateHook(&_amp;TerminateHook);
    ...
}
```

3.4.19 OS_TASK_Resume()

Description

Decrements the suspend count of the specified task and resumes it if the suspend count reaches zero.

Prototype

```
void OS_TASK_Resume(OS_TASK* pTask);
```

Parameters

| Parameter | Description |
|--------------------|--|
| <code>pTask</code> | Pointer to a task control block of type <code>OS_TASK</code> . |

Additional information

The specified task's suspend count is decremented. When the resulting value is zero, the execution of the specified task is resumed. If the task is not blocked by other task blocking mechanisms, the task is placed in the READY state and continues operation according to the rules of the scheduler. In debug builds of embOS, `OS_TASK_Resume()` checks the suspend count of the specified task. If the suspend count is zero when `OS_TASK_Resume()` is called, `OS_Error()` is called with error `OS_ERR_RESUME_BEFORE_SUSPEND`.

Example

Please refer to the example of `OS_TASK_Suspend()`.

3.4.20 OS_TASK_ResumeAll()

Description

Decrements the suspend count of all tasks that have a nonzero suspend count and resumes these tasks when their respective suspend count reaches zero.

Prototype

```
void OS_TASK_ResumeAll(void);
```

Additional information

This function may be helpful to synchronize or start multiple tasks at the same time. The function resumes all tasks, no specific task must be addressed. The function may be used together with the functions `OS_TASK_SuspendAll()` and `OS_TASK_SetInitialSuspendCnt()`.

The function may cause a task switch when a task with higher priority than the calling task is resumed. The task switch will be executed after all suspended tasks are resumed.

The function may be called even when no task is suspended.

Example

Please refer to the example of `OS_TASK_SetInitialSuspendCnt()`.

3.4.21 OS_TASK_SetContextExtension()

Description

Makes global variables or processor registers task-specific. The function may be used for a variety of purposes. Typical applications are:

- Global variables such as "errno" in the C library, making the C-lib functions thread-safe.
- Additional, optional CPU / registers such as MAC / EMAC registers (multiply and accumulate unit) if they are not saved in the task context per default.
- Coprocessor registers such as registers of a VFP (floating-point coprocessor).
- Data registers of an additional hardware unit such as a CRC calculation unit.

This allows the user to extend the task context as required. A major advantage is that the task extension is task-specific. This means that the additional information (such as floating-point registers) needs to be saved only by tasks that actually use these registers. The advantage is that the task switching time of other tasks is not affected. The same is true for the required stack space: Additional stack space is required only for the tasks which actually save the additional registers.

Prototype

```
void OS_TASK_SetContextExtension
(OS_CONST_PTR OS_EXTEND_TASK_CONTEXT *pExtendContext);
```

Parameters

| Parameter | Description |
|-----------------------------|--|
| <code>pExtendContext</code> | Pointer to the <code>OS_EXTEND_TASK_CONTEXT</code> structure which contains the addresses of the specific save and restore functions that save and restore the extended task context during task switches. |

Additional information

`pExtendContext`, `pExtendContext->pfSave` and `pExtendContext->pfRestore` must not be NULL. An embOS debug build calls `OS_Error(OS_ERR_EXTEND_CONTEXT)` when one of the function pointers is NULL).

The save and restore functions must be declared according the function type used in the structure. The sample below shows how the task stack must be addressed to save and restore the extended task context.

The embOS `OS_LIBMODE_XR` library mode does not support task context extension.

Note

The task context can be extended only once per task with `OS_TASK_SetContextExtension()`. The function must not be called multiple times for one task. Additional task context extensions can be set with `OS_TASK_AddContextExtension()`.

Note

embOS interrupts must not be enabled in the save and restore functions.

The `OS_EXTEND_TASK_CONTEXT` structure is defined as follows:

```
typedef struct OS_EXTEND_TASK_CONTEXT {
    void* (*pfSave) (void* pStack);
    void* (*pfRestore)(const void* pStack);
} OS_EXTEND_TASK_CONTEXT;
```

Note

In embOS V4.16 and earlier the OS_EXTEND_TASK_CONTEXT structure was defined as follows:

```
typedef struct OS_EXTEND_TASK_CONTEXT_STRUCT {
    void (*pfSave) (void OS_STACKPTR * pStack);
    void (*pfRestore)(const void OS_STACKPTR * pStack);
} OS_EXTEND_TASK_CONTEXT;
```

The Save/Restore functions did not return the stack pointer. When updating from embOS V4.16 and earlier to embOS V4.20 and later please update your Save/Restore functions accordingly.

Example

```
#include "RTOS.h"

//
// Custom structure with task context extension.
// In this case, the extended task context consists of just
// a single member, which is a global variable.
//
typedef struct {
    int GlobalVar;
} CONTEXT_EXTENSION;

static OS_STACKPTR int StackHP[128], StackLP[128]; // Task stacks
static OS_TASK      TCBHP, TCBLP;                // Task control blocks
static int          GlobalVar;

static void OS_STACKPTR* _Save(void OS_STACKPTR* pStack) {
    CONTEXT_EXTENSION* p;

    p = (CONTEXT_EXTENSION*)pStack;
    #if (OS_STACK_GROWS_TOWARD_HIGHER_ADDR == 1)
        p++;
    #else
        p--;
    #endif
    p->GlobalVar = GlobalVar;
    return (void OS_STACKPTR*)p;
}

static void OS_STACKPTR* _Restore(const void OS_STACKPTR* pStack) {
    const CONTEXT_EXTENSION* p;

    p = (CONTEXT_EXTENSION*)pStack;
    #if (OS_STACK_GROWS_TOWARD_HIGHER_ADDR == 1)
        p++;
    #else
        p--;
    #endif
    GlobalVar = p->GlobalVar;
    return (void OS_STACKPTR*)p;
}

const OS_EXTEND_TASK_CONTEXT _SaveRestore = {
    _Save, // Function pointer to save the task context
    _Restore // Function pointer to restore the task context
};

static void HPTask(void) {
    OS_TASK_SetContextExtension(&_SaveRestore);
}
```

```
GlobalVar = 1;
while (1) {
    OS_TASK_Delay(10);
}

static void LPTask(void) {
    OS_TASK_SetContextExtension(&_amp;SaveRestore);
    GlobalVar = 2;
    while (1) {
        OS_TASK_Delay(50);
    }
}

int main(void) {
    OS_Init();           // Initialize embOS
    OS_Inithw();         // Initialize required hardware
    OS_TASK_CREATE(&TCBHP, "HP Task", 100, HPTask, StackHP);
    OS_TASK_CREATE(&TCBLP, "LP Task", 50, LPTask, StackLP);
    OS_Start();          // Start embOS
    return 0;
}
```

3.4.22 OS_TASK_SetDefaultContextExtension()

Description

Sets the default task context extension.

Prototype

```
void OS_TASK_SetDefaultContextExtension
(OS_CONST_PTR OS_EXTEND_TASK_CONTEXT *pExtendContext);
```

Parameters

| Parameter | Description |
|-----------------------------|--|
| <code>pExtendContext</code> | Pointer to the <code>OS_EXTEND_TASK_CONTEXT</code> structure which contains the addresses of the specific save and restore functions that save and restore the extended task context during task switches. |

Additional information

After calling this function all newly started tasks will automatically use this context extension. The same task context extension is used for all tasks.

`pExtendContext`, `pExtendContext->pfSave` and `pExtendContext->pfRestore` must not be NULL. An embOS debug build calls `OS_Error(OS_ERR_EXTEND_CONTEXT)` when one of the function pointers is NULL).

Note

embOS interrupts must not be enabled in the save and restore functions.

Example

```
extern const OS_EXTEND_TASK_CONTEXT _SaveRestore;

int main(void) {
    OS_Init();           // Initialize embOS
    OS_Inithw();         // Initialize required hardware
    OS_TASK_SetDefaultContextExtension(&_SaveRestore);
    OS_TASK_CREATE(&TCBHP, "HP Task", 100, HPTask, StackHP);
    OS_TASK_CREATE(&TCBLP, "LP Task", 50, LPTask, StackLP);
    OS_Start();          // Start embOS
    return 0;
}
```

3.4.23 OS_TASK_SetDefaultStartHook()

Description

Sets a default hook routine which is executed before a task starts. May be used to perform additional initialization for newly created tasks.

Prototype

```
void OS_TASK_SetDefaultStartHook(OS_ROUTINE_VOID* pfRoutine);
```

Parameters

| Parameter | Description |
|------------------------|--|
| <code>pfRoutine</code> | Pointer to the hook routine. If NULL is passed no hook routine gets executed. |

Additional information

After calling `OS_TASK_SetDefaultStartHook()` all newly created tasks will automatically call this hook routine when the tasks are started for the first time. The same hook function is used for all tasks.

Example

```
void _HookRoutine(void) { // This routine is automatically executed before
    DoSomething();        // HPTask() gets executed
}

void HPTask(void) {
    while (1) {
        OS_TASK_Delay(10);
    }
}

int main(void) {
    OS_Init();           // Initialize embOS
    OS_InitHW();         // Initialize required hardware
    OS_TASK_SetDefaultStartHook(_HookRoutine); // Set task start hook routine
    OS_TASK_CREATE(&TCBHP, "HP Task", 100, HPTask, StackHP);
    OS_Start();          // Start embOS
    return 0;
}
```

3.4.24 OS_TASK_SetInitialSuspendCnt()

Description

Sets the initial suspend count for newly created tasks to 1 or 0. May be used to create tasks which are initially suspended.

Prototype

```
void OS_TASK_SetInitialSuspendCnt(OS_U8 SuspendCnt);
```

Parameters

| Parameter | Description |
|-------------------------|---|
| <code>SuspendCnt</code> | 1: Tasks will be created in suspended state. 0: Tasks will be created normally, unsuspended. |

Additional information

Can be called at any time from `main()`, any task, ISR or software timer. After calling this function with nonzero `SuspendCnt`, all newly created tasks will be automatically suspended with a suspend count of one. This function may be used to inhibit further task switches, which may be useful during system initialization.

Note

When this function is called from `main()` to initialize all tasks in suspended state, at least one task must be resumed before the system is started by a call of `OS_Start()`. The initial suspend count should be reset to allow normal creation of tasks before the system is started.

Example

```
//  
// High priority task started first after OS_Start().  
//  
void InitTask(void) {  
    OS_TASK_SuspendAll();  
    // Prevent execution of all other existing tasks.  
    OS_TASK_SetInitialSuspendCnt(1);  
    // Prevent execution of subsequently created tasks.  
    ...    // New tasks may be created, but will not execute.  
    ...    // Even when InitTask() blocks itself, no other task may execute.  
    OS_TASK_SetInitialSuspendCnt(0); // Reset initial suspend count for new tasks.  
    OS_TASK_ResumeAll();  
    // Resume all tasks that were blocked before or  
  
    // were created in suspended state. May cause a  
    // task switch.  
    while (1) {  
        ... // Do the normal work.  
    }  
}
```

3.4.25 OS_TASK_SetName()

Description

Allows modification of a task name at runtime.

Prototype

```
void OS_TASK_SetName(      OS_TASK* pTask,
                          const char* sName);
```

Parameters

| Parameter | Description |
|--------------------|--|
| <code>pTask</code> | Pointer to a task control block of type <code>OS_TASK</code> . |
| <code>sName</code> | Pointer to a null-terminated string which is used as task name. embOS does not copy the task name, but uses the pointer exclusively. |

Additional information

If `NULL` is passed for `pTask`, the currently running task is used. If this function is not called from a task context, no task might currently be running and there is no valid task. A debug build of embOS will call `OS_Error()` in this case. We suggest to call this function from a context other than the task context with a pointer to a valid task control block only.

When using an embOS build without task name support, `OS_TASK_SetName()` performs no modifications at all. The embOS `OS_LIBMODE_XR` library mode does not support task names.

Example

```
void Task(void) {
    OS_TASK_SetName(NULL, "Initializer Task");
    while (1) {
        OS_TASK_Delay(100);
    }
}
```

3.4.26 OS_TASK_SetPriority()

Description

Assigns a priority to a specified task.

Prototype

```
void OS_TASK_SetPriority(OS_TASK* pTask,  
                        OS_PRIO Priority);
```

Parameters

| Parameter | Description |
|-----------------------|---|
| <code>pTask</code> | Pointer to a task control block of type <code>OS_TASK</code> or <code>NULL</code> for current task. |
| <code>Priority</code> | <code>Priority</code> of the task. Must be within the following range: $1 \leq \text{Priority} \leq 2^8 - 1 = 0xFF$ for 8/16-bit CPUs $1 \leq \text{Priority} \leq 2^{32} - 1 = 0xFFFFFFFF$ for 32-bit CPUs Higher values indicate higher priorities. The type <code>OS_PRIO</code> is defined as 32-bit value for 32-bit CPUs and 8-bit value for 8 or 16-bit CPUs per default. |

Additional information

If `NULL` is passed for `pTask`, the currently running task is used. If this function is not called from a task context, no task might currently be running and there is no valid task. A debug build of embOS will call `OS_Error()` in this case. We suggest to call this function from a context other than the task context with a pointer to a valid task control block only.

Calling this function might lead to an immediate task switch.

Example

```
void Task(void) {  
    OS_TASK_SetPriority(NULL, 20);    // Change priority of this task to 20.  
    while (1) {  
        OS_TASK_Delay(100);  
    }  
}
```

3.4.27 OS_TASK_SetTimeSlice()

Description

Assigns a specified time-slice period to a specified task.

Prototype

```
OS_U8 OS_TASK_SetTimeSlice(OS_TASK* pTask,  
                           OS_U8    TimeSlice);
```

Parameters

| Parameter | Description |
|------------------------|---|
| <code>pTask</code> | Pointer to a task control block of type <code>OS_TASK</code> . |
| <code>TimeSlice</code> | New time slice period for the task in system ticks. Must be within the following range: $0 \leq \text{TimeSlice} \leq 255$. |

Return value

Previous time slice period of the task in system ticks.

Additional information

If `NULL` is passed for `pTask`, the currently running task is used. If this function is not called from a task context, no task might currently be running and there is no valid task. A debug build of embOS will call `OS_Error()` in this case. We suggest to call this function from a context other than the task context with a pointer to a valid task control block only.

Setting the time slice period only affects tasks running in round-robin mode. The new time slice period is interpreted as a reload value: It is used with the next activation of the task, but does not affect the remaining time slice of a running task.

A time slice value of zero is allowed, but disables round-robin task switches (see *Disabling preemptive task switches for tasks of equal priority* on page 55).

`OS_TASK_SetTimeSlice()` assigns a time-slice only when using an embOS build with round-robin support. The return value is valid only when using an embOS build without round-robin support. The embOS `OS_LIBMODE_XR` library mode does not support round-robin. In all other builds it will be 0.

Example

```
void Task(void) {  
    OS_TASK_SetTimeSlice(NULL, 4);    // Give this task a higher time slice  
    while (1) {  
        OS_TASK_Delay(100);  
    }  
}
```

3.4.28 OS_TASK_Suspend()

Description

Suspends the specified task and increments a counter.

Prototype

```
void OS_TASK_Suspend(OS_TASK* pTask);
```

Parameters

| Parameter | Description |
|--------------------|--|
| <code>pTask</code> | Pointer to a task control block of type <code>OS_TASK</code> . |

Additional information

If `pTask` is `NULL`, the current task suspends. If the function succeeds, execution of the specified task is suspended and the task's suspend count is incremented. The specified task will be suspended immediately. It can only be restarted by a call of `OS_TASK_Resume()` or `OS_TASK_ResumeAll()`.

`OS_TASK_Suspend()` may be called from `main()` but only if `pTask` is not `NULL`. Every task has a suspend count with a maximum value of 3. If the suspend count is greater than zero, the task is suspended.

In debug builds of embOS, upon calling `OS_TASK_Suspend()` more often than the maximum value without calling `OS_TASK_Resume()` the task's internal suspend count is not incremented and `OS_Error()` is called with error `OS_ERR_SUSPEND_TOO_OFTEN`.

Cannot be called from an interrupt handler or software timer as this function may cause an immediate task switch. The debug build of embOS will call the `OS_Error()` function when `OS_TASK_Suspend()` is not called from `main()` or a task.

Example

```
void HighPrioTask(void) {
    OS_TASK_Suspend(NULL);
    // Suspends itself, low priority task will be executed
}

void LowPrioTask(void) {
    OS_TASK_Resume(&HighPrioTCB); // Resumes the high priority task
}
```

3.4.29 OS_TASK_SuspendAll()

Description

Suspends all tasks except the running task.

Prototype

```
void OS_TASK_SuspendAll(void);
```

Additional information

This function may be used to inhibit task switches. It may be useful during application initialization or supervising.

The calling task will not be suspended.

After calling `OS_TASK_SuspendAll()`, the calling task may block or suspend itself. No other task will be activated unless one or more tasks are resumed again. The tasks may be resumed individually by a call of `OS_TASK_Resume()` or all at once by a call of `OS_TASK_ResumeAll()`.

Example

Please refer to the example of `OS_TASK_SetInitialSuspendCnt()`.

3.4.30 OS_TASK_Terminate()

Description

Ends (terminates) a task.

Prototype

```
void OS_TASK_Terminate(OS_TASK* pTask);
```

Parameters

| Parameter | Description |
|--------------------|--|
| <code>pTask</code> | Pointer to a task control block of type <code>OS_TASK</code> . A value of <code>NULL</code> terminates the current task. |

Additional information

The specified task will terminate immediately. The memory used for stack and task control block can be reassigned.

All resources which are held by a task are released upon its termination. Any task may be terminated regardless of its state.

Example

```
void Task(void) {
    OS_TASK_Terminate(&TCBHP); // Terminate HPTask()
    DoSomething();
    OS_TASK_Terminate(NULL);    // Terminate itself
}
```

3.4.31 OS_TASK_Wake()

Description

Ends delay of a specified task immediately.

Prototype

```
void OS_TASK_Wake(OS_TASK* pTask);
```

Parameters

| Parameter | Description |
|-----------|--|
| pTask | Pointer to a task control block of type OS_TASK. |

Additional information

Places the specified task, which is already suspended for a certain amount of time by a call of OS_TASK_Delay() or OS_TASK_DelayUntil(), back into the READY state.

The specified task will be activated immediately if it has a higher priority than the task that had the highest priority before. If the specified task is not in the WAITING state (e.g. when it has already been activated, or the delay has already expired, or for some other reason), calling this function has no effect.

Example

```
#include "RTOS.h"

static OS_STACKPTR int StackHP[128], StackLP[128]; // Task stacks
static OS_TASK      TCBHP, TCBLP;                // Task control blocks

static void HPTask(void) {
    while (1) {
        OS_TASK_Delay(50);
    }
}

static void LPTask(void) {
    while (1) {
        OS_TASK_Delay(10);
        OS_TASK_Wake(&TCBHP); // Wake HPTask() which is in delay state
    }
}

/*****
 *
 *      main()
 */
int main(void) {
    OS_Init();           // Initialize embOS
    OS_Inithw();         // Initialize required hardware
    OS_TASK_CREATE(&TCBHP, "HP Task", 100, HPTask, StackHP);
    OS_TASK_CREATE(&TCBLP, "LP Task", 50, LPTask, StackLP);
    OS_Start();          // Start embOS
    return 0;
}
```

3.4.32 OS_TASK_Yield()

Description

Calls the scheduler to force a task switch.

Prototype

```
void OS_TASK_Yield(void);
```

Additional information

If the task is running on round-robin, it will be suspended if there is another task with equal priority ready for execution.

Example

```
#include "RTOS.h"

static OS_STACKPTR int StackHP[128], StackLP[128]; // Task stacks
static OS_TASK      TCBHP, TCBLP;                // Task control blocks

static void HPTask(void) {
    while (1) {
        DoSomething();
    }
}

static void LPTask(void) {
    while (1) {
        DoSomethingElse();
        //
        // This task doesn't need the complete time slice.
        // Give another task with the same priority the chance to run
        //
        OS_TASK_Yield();
    }
}

/*****
 *
 *      main()
 */
int main(void) {
    OS_Init();      // Initialize embOS
    OS_Inithw();    // Initialize required hardware
    OS_TASK_CREATE(&TCBHP, "HP Task", 100, HPTask, StackHP);
    OS_TASK_CREATE(&TCBLP, "LP Task", 100, LPTask, StackLP);
    OS_Start();     // Start embOS
    return 0;
}
```

Chapter 4

Software Timers

4.1 Introduction

A software timer is an object that calls a user-specified routine after a specified delay. An unlimited number of software timers can be created.

embOS software timers can be stopped, started and re-triggered much like hardware timers. When defining a timer, you specify a routine to be called after the expiration of the delay. Timer routines are similar to interrupt routines: they have a priority higher than the priority of any task. For that reason they should be kept short just like interrupt routines.

Software timers are called by embOS with interrupts enabled, so they can be interrupted by any hardware interrupt. But software timers run to completion and cannot interrupt each other or be interrupted by a preemptive task switch. Generally, software timer run in single-shot mode, which means they expire exactly once and call their callback routine exactly once. By calling `OS_TIMER_Restart()` from within the callback routine, the timer is restarted with its initial delay time and therefore functions as a periodic timer.

The state of timers can be checked by the functions `OS_TIMER_GetStatus()`, `OS_TIMER_GetRemainingPeriod()` and `OS_TIMER_GetPeriod()`.

Example

```
#include "RTOS.h"
#include "BSP.h"

static OS_TIMER Timer0, Timer1;

static void Callback0(void) {
    BSP_ToggleLED(0);
    OS_TIMER_Restart(&Timer0);
}

static void Callback1(void) {
    BSP_ToggleLED(1);
    OS_TIMER_Restart(&Timer1);
}

int main(void) {
    OS_Init();           // Initialize embOS
    OS_InitHW();         // Initialize required hardware
    BSP_Init();          // Initialize LED ports
    OS_TIMER_CREATE(&Timer0, Callback0, 50u);
    OS_TIMER_CREATE(&Timer1, Callback1, 200u);
    OS_Start();          // Start embOS
    return 0;
}
```

Extended software timers

Sometimes it may be useful to pass a parameter to the timer callback function. This allows the callback function to be shared between different software timers. Since version 3.32m of embOS, the extended timer structure and related extended timer functions were implemented to allow parameter passing to the callback function. Except for the different callback function with parameter passing, extended timers behave exactly the same as regular embOS software timers and may be used in parallel with these.

Example

```
#include "RTOS.h"
#include "BSP.h"

static OS_TIMER Timer0, Timer1;

static void Callback(void* Led) {
    BSP_ToggleLED((int)Led);
}
```

```
    OS_TIMER_RestartEx(OS_TIMER_GetCurrentEx());
}

int main(void) {
    OS_Init();           // Initialize embOS
    OS_InitHW();         // Initialize required hardware
    BSP_Init();          // Initialize LED ports
    OS_TIMER_CREATEEX(&Timer0, Callback, 50u, (void*)0);
    OS_TIMER_CREATEEX(&Timer1, Callback, 200u, (void*)1);
    OS_Start();          // Start embOS
    return 0;
}
```

Minimum timeout / period

Software timer periods elapse with the appropriate embOS system tick. This means that the actual timeout period can actually be slightly shorter than the configured timeout period. For example, if the system tick is configured to occur once every millisecond, and the timer is configured for a timeout of 1, the actual timeout duration is somewhere between 0 and 1 millisecond.

The following diagram illustrates how software timer timeouts work. We can see that the timer configuration is performed prior to the first system tick, that is: at system time 0. The timeout period is configured to 5 system ticks, therefore the callback is called upon the 5th system tick. For example, if the the system ticks occurs at 1 millisecond, 2 millisecond, (...), 5 millisecond, and the timer was started at 0.8 millisecond, the actual timer period would equal 4.2 millisecond.

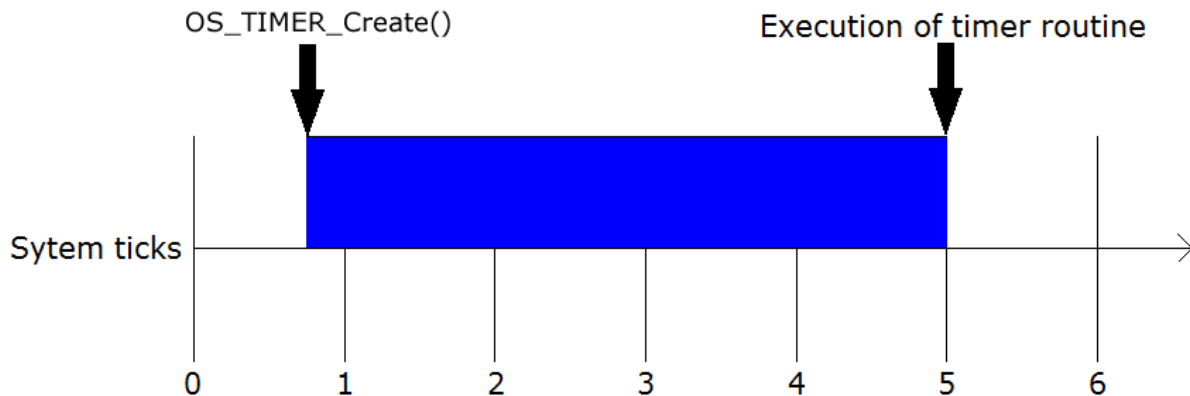

Maximum timeout / period

The timeout value is stored as an integer, thus a 16-bit value on 8/16-bit CPUs, a 32-bit value on 32-bit CPUs. The comparisons are done as signed comparisons because expired time-outs are permitted. This means that only 15 bits can be used on 8/16-bit CPUs, 31 bits on 32-bit CPUs. Another factor to take into account is the maximum time spent in critical regions. Timers may expire during critical regions, but because the timer routine cannot be called from a critical region (timers are "put on hold"), the maximum time that the system continuously spends in a critical region needs to be deducted. In most systems, this is no more than a single tick. However, to be safe, we have assumed that your system spends no more than a maximum of 255 consecutive system ticks in a critical region and defined a macro for the maximum timeout value. This macro, `OS_TIMER_MAX_TIME`, defaults to `0x7F00` on 8/16-bit systems and to `0x7FFFFFF00` on 32-bit Systems as defined in `RTOS.h`. If your system spends more than 255 consecutive ticks in a critical section, effectively disabling the scheduler during this time (which is not recommended), you must ensure your application uses shorter timeouts.

4.2 API functions

| Routine | Description | main | Priv Task | Unpriv Task | ISR | SW Timer |
|--|---|------|-----------|-------------|-----|----------|
| <code>OS_TIMER_Create()</code> | Creates a software timer without starting it. | • | • | | • | • |
| <code>OS_TIMER_CreateEx()</code> | Creates an extended software timer without starting it. | • | • | | • | • |
| <code>OS_TIMER_Delete()</code> | Stops and deletes a software timer. | • | • | | • | • |
| <code>OS_TIMER_DeleteEx()</code> | Stops and deletes an extended software timer. | • | • | | • | • |
| <code>OS_TIMER_GetCurrent()</code> | Returns a pointer to the software timer object whose callback is currently executing. | • | • | • | • | • |
| <code>OS_TIMER_GetCurrentEx()</code> | Returns a pointer to the data structure of the extended software timer that just expired. | • | • | • | • | • |
| <code>OS_TIMER_GetPeriod()</code> | Returns the reload value of a software timer. | • | • | • | • | • |
| <code>OS_TIMER_GetPeriodEx()</code> | Returns the current reload value of an extended software timer. | • | • | • | • | • |
| <code>OS_TIMER_GetRemainingPeriod()</code> | Returns the remaining timer value of a software timer. | • | • | • | • | • |
| <code>OS_TIMER_GetRemainingPeriodEx()</code> | Returns the remaining timer value of an extended software timer. | • | • | • | • | • |
| <code>OS_TIMER_GetStatus()</code> | Returns the current timer status of a software timer. | • | • | • | • | • |
| <code>OS_TIMER_GetStatusEx()</code> | Returns the current timer status of an extended software timer. | • | • | • | • | • |
| <code>OS_TIMER_Restart()</code> | Restarts a software timer with its initial time value. | • | • | • | • | • |
| <code>OS_TIMER_RestartEx()</code> | Restarts an extended software timer with its initial time value. | • | • | • | • | • |
| <code>OS_TIMER_SetPeriod()</code> | Sets a new timer reload value for a software timer. | • | • | • | • | • |
| <code>OS_TIMER_SetPeriodEx()</code> | Sets a new timer reload value for an extended software timer. | • | • | • | • | • |
| <code>OS_TIMER_Start()</code> | Starts a software timer. | • | • | • | • | • |
| <code>OS_TIMER_StartEx()</code> | Starts an extended software timer. | • | • | • | • | • |
| <code>OS_TIMER_Stop()</code> | Stops a software timer. | • | • | • | • | • |
| <code>OS_TIMER_StopEx()</code> | Stops an extended software timer. | • | • | • | • | • |
| <code>OS_TIMER_Trigger()</code> | Ends a software timer at once and calls the timer callback function. | | • | • | • | |
| <code>OS_TIMER_TriggerEx()</code> | Ends an extended software timer at once and calls the timer callback function. | | • | • | • | |

4.2.1 OS_TIMER_Create()

Description

Creates a software timer without starting it.

Prototype

```
void OS_TIMER_Create(OS_TIMER*      pTimer,
                    OS_ROUTINE_VOID* pfTimerRoutine,
                    OS_TIME          Period);
```

Parameters

| Parameter | Description |
|-----------------------------|---|
| <code>pTimer</code> | Pointer to a software timer object of type <code>OS_TIMER</code> . |
| <code>pfTimerRoutine</code> | Pointer to the callback routine to be called by the RTOS after expiration of the timer period. |
| <code>Period</code> | Initial period in embOS system ticks. The data type <code>OS_TIME</code> is defined as an integer, therefore valid values are: $1 \leq \text{Period} \leq 2^{15} - 1 = 0x7FFF$ for 8/16-bit CPUs. $1 \leq \text{Period} \leq 2^{31} - 1 = 0x7FFFFFFF$ for 32-bit CPUs. |

Additional information

Once the period is expired, the callback routine will be called immediately (unless the current task is in a critical region or has interrupts disabled). The timer is not automatically started. This must be done explicitly by a call of `OS_TIMER_Start()` or `OS_TIMER_Restart()`.

Example

```
static OS_TIMER Timer;

static void Callback(void) {
    BSP_ToggleLED(0);
    OS_TIMER_Restart(&Timer); // Make timer periodic
}

void InitTask(void) {
    OS_TIMER_Create(&Timer, Callback, 100u);
    OS_TIMER_Start(&Timer);
}
```

Note

embOS offers a macro that calls the functions `OS_TIMER_Create()` and `OS_TIMER_Start()` sequentially, allowing to more easily create software timers. As the macro does "hide" the called functions, however, we typically suggest to call these functions directly. If the macro shall still be used, its definition is as follows:

```
#define OS_TIMER_CREATE(pTimer, cb, Period) \
    OS_TIMER_Create(pTimer, cb, Period); \
    OS_TIMER_Start(pTimer)
```

4.2.2 OS_TIMER_CreateEx()

Description

Creates an extended software timer without starting it.

Prototype

```
void OS_TIMER_CreateEx(OS_TIMER_EX*      pTimerEx,
                      OS_ROUTINE_VOID_PTR* pfTimerRoutine,
                      OS_TIME             Period,
                      void*               pData);
```

Parameters

| Parameter | Description |
|-----------------------------|---|
| <code>pTimerEx</code> | Pointer to an extended software timer object of type <code>OS_TIMER_EX</code> . |
| <code>pfTimerRoutine</code> | Pointer to the callback routine to be called by the RTOS after expiration of the timer period. |
| <code>Period</code> | Initial period in embOS system ticks. The data type <code>OS_TIME</code> is defined as an integer, therefore valid values are: $1 \leq \text{Period} \leq 2^{15} - 1 = 0x7FFF$ for 8/16-bit CPUs. $1 \leq \text{Period} \leq 2^{31} - 1 = 0x7FFFFFFF$ for 32-bit CPUs. |
| <code>pData</code> | A void pointer which is used as parameter for the extended timer callback function. |

Additional information

Once the period is expired, the callback routine will be called immediately (unless the current task is in a critical region or has interrupts disabled). The timer is not automatically started. This must be done explicitly by a call of `OS_TIMER_StartEx()` or `OS_TIMER_RestartEx()`.

Example

```
static OS_TIMER_EX TimerEx0, TimerEx1;

static void Callback(void* pData) {
    BSP_ToggleLED((int)pData);
    OS_TIMER_RestartEx(NULL); // Make timer periodic
}

void InitFunc(void) {
    OS_TIMER_CreateEx(&TimerEx0, Callback, 50u, (void*)0);
    OS_TIMER_CreateEx(&TimerEx1, Callback, 200u, (void*)1);
    OS_TIMER_StartEx(&TimerEx0);
    OS_TIMER_StartEx(&TimerEx1);
}
```

Note

embOS offers a macro that calls the functions `OS_TIMER_CreateEx()` and `OS_TIMER_StartEx()` sequentially, allowing to more easily create extended software timers. As the macro does "hide" the called functions, however, we typically suggest to call these functions directly. If the macro shall still be used, its definition is as follows:

```
#define OS_TIMER_CREATEEX(pTimer, cb, Period, pData) \
    OS_TIMER_CreateEx(pTimer, cb, Period, pData); \
```

```
OS_TIMER_StartEx(pTimer)
```

4.2.3 OS_TIMER_Delete()

Description

Stops and deletes a software timer.

Prototype

```
void OS_TIMER_Delete(OS_TIMER* pTimer);
```

Parameters

| Parameter | Description |
|---------------------|--|
| <code>pTimer</code> | Pointer to a software timer object of type <code>OS_TIMER</code> . |

Additional information

The timer is stopped and therefore removed from the linked list of running timers.

Example

```
static OS_TIMER Timer;

void Task(void) {
    //
    // Create and implicitly start timer
    //
    OS_TIMER_CREATE(&Timer, Callback, 100u);
    ...
    //
    // Delete timer
    //
    OS_TIMER_Delete(&Timer);
}
```

4.2.4 OS_TIMER_DeleteEx()

Description

Stops and deletes an extended software timer.

Prototype

```
void OS_TIMER_DeleteEx(OS_TIMER_EX* pTimerEx);
```

Parameters

| Parameter | Description |
|-----------------------|---|
| <code>pTimerEx</code> | Pointer to an extended software timer object of type <code>OS_TIMER_EX</code> . |

Additional information

The extended software timer is stopped and removed from the linked list of running timers. In debug builds of embOS, the timer is also marked invalid.

Example

```
static OS_TIMER_EX TimerEx;

void Task(void) {
    //
    // Create and implicitly start timer
    //
    OS_TIMER_CREATEEX(&TimerEx, Callback, 100u, (void*)&TCB);
    ...
    //
    // Delete timer
    //
    OS_TIMER_DeleteEx(&TimerEx);
}
```

4.2.5 OS_TIMER_GetCurrent()

Description

Returns a pointer to the software timer object whose callback is currently executing.

Prototype

```
OS_TIMER *OS_TIMER_GetCurrent(void);
```

Return value

= NULL No software timer callback is currently being executed.
≠ NULL Pointer to the software timer object of type OS_TIMER.

Example

```
#include "RTOS.h"

static OS_TIMER Timer0, Timer1;

static void Callback(void) {
    OS_TIMER* pTimer = OS_TIMER_GetCurrent();
    OS_TIMER_Restart(pTimer); // Make timer periodic
}

int main(void) {
    OS_Init();           // Initialize embOS
    OS_Inithw();         // Initialize required hardware
    OS_TIMER_CREATE(&Timer0, Callback, 50u);
    OS_TIMER_CREATE(&Timer1, Callback, 200u);
    OS_Start();          // Start embOS
    return 0;
}
```

4.2.6 OS_TIMER_GetCurrentEx()

Description

Returns a pointer to the extended software timer object whose callback is currently executing.

Prototype

```
OS_TIMER_EX* OS_TIMER_GetCurrentEx(void);
```

Return value

= NULL No software timer callback is currently being executed.
≠ NULL Pointer to the software timer object of type OS_TIMER_EX.

Example

```
#include "RTOS.h"
#include "BSP.h"

static OS_TIMER_EX TimerEx0, TimerEx1;

static void Callback(void* pData) {
    BSP_ToggleLED((int)pData);
    OS_TIMER* pTimerEx = OS_TIMER_GetCurrentEx();
    OS_TIMER_RestartEx(pTimerEx); // Make timer periodic
}

int main(void) {
    OS_Init();           // Initialize embOS
    OS_Inithw();         // Initialize required hardware
    OS_TIMER_CREATEEX(&TimerEx0, Callback, 50u, (void*)0);
    OS_TIMER_CREATEEX(&TimerEx1, Callback, 200u, (void*)1);
    OS_Start();          // Start embOS
    return 0;
}
```

4.2.7 OS_TIMER_GetPeriod()

Description

Returns the reload value of a software timer.

Prototype

```
OS_TIME OS_TIMER_GetPeriod(OS_CONST_PTR OS_TIMER *pTimer);
```

Parameters

| Parameter | Description |
|---------------------|--|
| <code>pTimer</code> | Pointer to a software timer object of type <code>OS_TIMER</code> . |

Return value

The returned value is the reload value of a software timer.

Additional information

The period returned is the reload value of the timer which was set as initial value when the timer was created or which was modified by a call of `OS_TIMER_SetPeriod()`. This reload value will be used as time period when the timer is retriggered by `OS_TIMER_Restart()`.

Example

```
static void PrintPeriod(OS_TIMER* pTimer) {
    int period;

    period = OS_TIMER_GetPeriod(pTimer);
    printf("Period %u\n", period);
}
```

4.2.8 OS_TIMER_GetPeriodEx()

Description

Returns the current reload value of an extended software timer.

Prototype

```
OS_TIME OS_TIMER_GetPeriodEx(OS_CONST_PTR OS_TIMER_EX* pTimerEx);
```

Parameters

| Parameter | Description |
|-----------------------|---|
| <code>pTimerEx</code> | Pointer to an extended software timer object of type <code>OS_TIMER_EX</code> . |

Return value

The returned value is the current reload value of an extended software timer.

Additional information

The period returned is the reload value of the timer which was set as initial value when the timer was created or which was modified by a call of `OS_TIMER_SetPeriodEx()`. This reload value will be used as time period when the timer is re-triggered by `OS_TIMER_RestartEx()`.

Example

```
static void PrintPeriodEx(OS_TIMER_EX* pTimerEx) {
    int period;

    period = OS_TIMER_GetPeriodEx(pTimerEx);
    printf("Period %u\n", period);
}
```

4.2.9 OS_TIMER_GetRemainingPeriod()

Description

Returns the remaining timer value of a software timer.

Prototype

```
OS_TIME OS_TIMER_GetRemainingPeriod(OS_CONST_PTR OS_TIMER *pTimer);
```

Parameters

| Parameter | Description |
|---------------------|--|
| <code>pTimer</code> | Pointer to a software timer object of type <code>OS_TIMER</code> . |

Return value

The returned timer value is the remaining timer time in embOS system ticks until expiration of the timer.

Example

```
static void PrintRemainingPeriod((OS_TIMER* pTimer) {  
    int period;  
  
    period = OS_TIMER_GetRemainingPeriod(pTimer);  
    printf("Remaining %u\n", period);  
}
```

4.2.10 OS_TIMER_GetRemainingPeriodEx()

Description

Returns the remaining timer value of an extended software timer.

Prototype

```
OS_TIME OS_TIMER_GetRemainingPeriodEx(OS_CONST_PTR OS_TIMER_EX* pTimerEx);
```

Parameters

| Parameter | Description |
|-----------------------|---|
| <code>pTimerEx</code> | Pointer to an extended software timer object of type <code>OS_TIMER_EX</code> . |

Return value

The returned time value is the remaining timer value in embOS system ticks until expiration of the extended software timer.

Example

```
static void PrintRemainingPeriodEx((OS_TIMER_EX* pTimer) {  
    int period;  
  
    period = OS_TIMER_GetRemainingPeriodEx(pTimer);  
    printf("Remaining %u\n", period);  
}
```

4.2.11 OS_TIMER_GetStatus()

Description

Returns the current timer status of a software timer.

Prototype

```
OS_BOOL OS_TIMER_GetStatus(OS_CONST_PTR OS_TIMER *pTimer);
```

Parameters

| Parameter | Description |
|---------------------|--|
| <code>pTimer</code> | Pointer to a software timer object of type <code>OS_TIMER</code> . |

Return value

Denotes whether the specified timer is running or not:

- = 0 Timer has stopped.
- ≠ 0 Timer is running.

Example

```
static void PrintStatus(OS_TIMER* pTimer) {  
    if (OS_TIMER_GetStatus(pTimer) == 0) {  
        printf("Timer has stopped");  
    } else {  
        printf("Timer is running");  
    }  
}
```

4.2.12 OS_TIMER_GetStatusEx()

Description

Returns the current timer status of an extended software timer.

Prototype

```
OS_BOOL OS_TIMER_GetStatusEx(OS_CONST_PTR OS_TIMER_EX* pTimerEx);
```

Parameters

| Parameter | Description |
|-----------------------|---|
| <code>pTimerEx</code> | Pointer to an extended software timer object of type <code>OS_TIMER_EX</code> . |

Return value

Denotes whether the specified timer is running or not:

= 0 Timer has stopped.
≠ 0 Timer is running.

Example

```
static void PrintStatusEx(OS_TIMER_EX* pTimerEx) {  
    if (OS_TIMER_GetStatusEx(pTimerEx) == 0) {  
        printf("Timer has stopped");  
    } else {  
        printf("Timer is running");  
    }  
}
```

4.2.13 OS_TIMER_Restart()

Description

Restarts a software timer with its initial time value.

Prototype

```
void OS_TIMER_Restart(OS_TIMER* pTimer);
```

Parameters

| Parameter | Description |
|---------------------|--|
| <code>pTimer</code> | Pointer to a software timer object of type <code>OS_TIMER</code> . |

Additional information

`OS_TIMER_Restart()` restarts the software timer using the initial time value programmed at creation of the timer or which was set using the function `OS_TIMER_SetPeriod()`.

`OS_TIMER_Restart()` can be called regardless the state of the timer. A running timer will continue using the full initial time. A timer that was stopped before or had expired will be restarted.

If `NULL` is passed for `pTimer`, the currently running timer is restarted. This can be used from the software timer callback function only. If no timer is currently running, `OS_Error()` is called with the error code `OS_ERR_INV_TIMER`.

Example

Please refer to the example for `OS_TIMER_Create()` on page 101.

4.2.14 OS_TIMER_RestartEx()

Description

Restarts an extended software timer with its initial time value.

Prototype

```
void OS_TIMER_RestartEx(OS_TIMER_EX* pTimerEx);
```

Parameters

| Parameter | Description |
|-----------------------|---|
| <code>pTimerEx</code> | Pointer to an extended software timer object of type <code>OS_TIMER_EX</code> . |

Additional information

`OS_TIMER_RestartEx()` restarts the extended software timer using the initial time value which was programmed at creation of the timer or which was set using the function `OS_TIMER_SetPeriodEx()`. `OS_TIMER_RestartEx()` can be called regardless the state of the timer. A running timer will continue using the full initial time. A timer that was stopped before or had expired will be restarted.

If `NULL` is passed for `pTimer`, the currently running timer is restarted. This can be used from the software timer callback function only. If no timer is currently running, `OS_Error()` is called with the error code `OS_ERR_INV_TIMER`.

Example

Please refer to the example for `OS_TIMER_CreateEx()` on page 102.

4.2.15 OS_TIMER_SetPeriod()

Description

Sets a new timer reload value for a software timer.

Prototype

```
void OS_TIMER_SetPeriod(OS_TIMER* pTimer,
                       OS_TIME   Period);
```

Parameters

| Parameter | Description |
|---------------------|---|
| <code>pTimer</code> | Pointer to a software timer object of type <code>OS_TIMER</code> . |
| <code>Period</code> | Timer period in embOS system ticks. The data type <code>OS_TIME</code> is defined as an integer, therefore valid values are: $1 \leq \text{Period} \leq 2^{15} - 1 = 0x7FFF$ for 8/16-bit CPUs. $1 \leq \text{Period} \leq 2^{31} - 1 = 0xFFFFFFFF$ for 32-bit CPUs. |

Additional information

`OS_TIMER_SetPeriod()` sets the initial time value of the specified software timer. `Period` is the reload value of the timer to be used as initial value when the timer is retriggered by `OS_TIMER_Restart()`.

A call of `OS_TIMER_SetPeriod()` does not affect the remaining time period of a software timer.

Example

```
static OS_TIMER Timer;

static void Callback(void) {
    TogglePulseOutput();    // Toggle output
    OS_TIMER_Restart(&Timer); // Make timer periodic
}

void InitTask(void) {
    //
    // Create and implicitly start timer with first pulse in 500 system ticks
    //
    OS_TIMER_CREATE(&Timer, Callback, 500u);
    //
    // Set timer period to 200 system ticks for further pulses
    //
    OS_TIMER_SetPeriod(&Timer, 200u);
}
```

4.2.16 OS_TIMER_SetPeriodEx()

Description

Sets a new timer reload value for an extended software timer.

Prototype

```
void OS_TIMER_SetPeriodEx(OS_TIMER_EX* pTimerEx,
                        OS_TIME      Period);
```

Parameters

| Parameter | Description |
|-----------------------|---|
| <code>pTimerEx</code> | Pointer to an extended software timer object of type <code>OS_TIMER_EX</code> . |
| <code>Period</code> | Initial period in embOS system ticks. The data type <code>OS_TIME</code> is defined as an integer, therefore valid values are: $1 \leq \text{Period} \leq 2^{15} - 1 = 0x7FFF$ for 8/16-bit CPUs $1 \leq \text{Period} \leq 2^{31} - 1 = 0xFFFFFFFF$ for 32-bit CPUs |

Additional information

`OS_TIMER_SetPeriodEx()` sets the initial time value of the specified extended software timer. `Period` is the reload value of the timer to be used as initial value when the timer is re-triggered the next time by `OS_TIMER_RestartEx()`.

A call of `OS_TIMER_SetPeriodEx()` does not affect the remaining time period of an extended software timer.

Example

```
static OS_TIMER_EX Timer;
static OS_TASK      TCB;

static void TimerPulse(void* pTask) {
    if (pTask != NULL) {
        OS_TASKEVENT_Set(0x01, (OS_TASK*)pTask);
    }
    OS_TIMER_RestartEx(&Timer); // Make timer periodic
}

void InitTask(void) {
    //
    // Create and implicitly start Pulse Timer with first pulse in 500 system ticks
    //
    OS_TIMER_CREATEEX(&Timer, TimerPulse, 500, (void*)&TCB);
    //
    // Set timer period to 200 system ticks for further pulses
    //
    OS_TIMER_SetPeriodEx(&Timer, 200);
}
```

4.2.17 OS_TIMER_Start()

Description

Starts a software timer.

Prototype

```
void OS_TIMER_Start(OS_TIMER* pTimer);
```

Parameters

| Parameter | Description |
|---------------------|--|
| <code>pTimer</code> | Pointer to a software timer object of type <code>OS_TIMER</code> . |

Additional information

`OS_TIMER_Start()` is used for the following reasons:

- Start a timer which was created by `OS_TIMER_Create()`. The timer will start with its initial timer value.
- Restart a timer which was stopped by calling `OS_TIMER_Stop()`. In this case, the timer will continue with the remaining time value which was preserved upon stopping the timer.

Note

This function has no effect on running timers. It also has no effect on timers that are not running, but have expired: use `OS_TIMER_Restart()` to restart those timers.

Example

Please refer to the example for `OS_TIMER_Create()` on page 101.

4.2.18 OS_TIMER_StartEx()

Description

Starts an extended software timer.

Prototype

```
void OS_TIMER_StartEx(OS_TIMER_EX* pTimerEx);
```

Parameters

| Parameter | Description |
|-----------------------|---|
| <code>pTimerEx</code> | Pointer to an extended software timer object of type <code>OS_TIMER_EX</code> . |

Additional information

`OS_TIMER_StartEx()` is used for the following reasons:

- Start an extended software timer which was created by `OS_TIMER_CreateEx()`. The timer will start with its initial timer value.
- Restart a timer which was stopped by calling `OS_TIMER_StopEx()`. In this case, the timer will continue with the remaining time value which was preserved upon stopping the timer.

Note

This function has no effect on running timers. It also has no effect on timers that are not running, but have expired. Use `OS_TIMER_RestartEx()` to restart those timers.

Example

Please refer to the example for `OS_TIMER_CreateEx()` on page 102.

4.2.19 OS_TIMER_Stop()

Description

Stops a software timer.

Prototype

```
void OS_TIMER_Stop(OS_TIMER* pTimer);
```

Parameters

| Parameter | Description |
|---------------------|--|
| <code>pTimer</code> | Pointer to a software timer object of type <code>OS_TIMER</code> . |

Additional information

The actual value of the software timer (the time until expiration) is maintained until `OS_TIMER_Start()` lets the timer continue. The function has no effect on timers that are not running, but have expired.

Example

```
static OS_TIMER TIMER100;

static void Task(void) {
    OS_TIMER_Restart(&TIMER100); // Start the timer
    ...
    OS_TIMER_Stop(&TIMER100);    // Stop the timer
}
```

4.2.20 OS_TIMER_StopEx()

Description

Stops an extended software timer.

Prototype

```
void OS_TIMER_StopEx(OS_TIMER_EX* pTimerEx);
```

Parameters

| Parameter | Description |
|-----------------------|---|
| <code>pTimerEx</code> | Pointer to an extended software timer object of type <code>OS_TIMER_EX</code> . |

Additional information

The actual value of the extended software timer (the time until expiration) is maintained until `OS_TIMER_StartEx()` lets the timer continue. The function has no effect on timers that are not running, but have expired.

Example

```
static OS_TIMER_EX TIMER100;

static void Task(void) {
    OS_TIMER_RestartEx(&TIMER100); // Start the timer
    ...
    OS_TIMER_StopEx(&TIMER100);    // Stop the timer
}
```

4.2.21 OS_TIMER_Trigger()

Description

Ends a software timer at once and calls the timer callback function.

Prototype

```
void OS_TIMER_Trigger(OS_TIMER* pTimer);
```

Parameters

| Parameter | Description |
|---------------------|--|
| <code>pTimer</code> | Pointer to a software timer object of type <code>OS_TIMER</code> . |

Additional information

`OS_TIMER_Trigger()` can be called regardless of the state of the timer. A running timer will be stopped and the callback function is called. For a timer that was stopped before or had expired the callback function will not be executed.

Example

```
static OS_TIMER TIMERUartRx;

void TimerUart(void) {
    HandleUartRx();
}

void UartRxIntHandler(void) {
    OS_TIMER_Trigger(&TIMERUartRx); // Character received, stop the software timer
}

void UartSendNextCharachter(void) {
    OS_TIMER_Start(&TIMERUartRx);
    // Send next UART character and wait for Rx character
}

int main(void) {
    OS_TIMER_Create(&TIMERUartRx, TimerUart, 20);
}
```

4.2.22 OS_TIMER_TriggerEx()

Description

Ends an extended software timer at once and calls the timer callback function.

Prototype

```
void OS_TIMER_TriggerEx (OS_TIMER_EX* pTimerEx);
```

Parameters

| Parameter | Description |
|-----------------------|---|
| <code>pTimerEx</code> | Pointer to an extended software timer object of type <code>OS_TIMER_EX</code> . |

Additional information

`OS_TIMER_TriggerEx()` can be called regardless of the state of the timer. A running timer will be stopped and the callback function is called. For a timer that was stopped before or had expired the callback function will not be executed.

Example

```
static OS_TIMER_EX TIMERUartRx;
static OS_U32      UartNum;

void TimerUart(void* pNum) {
    HandleUartRx((OS_U32)pNum);
}

void UartRxIntHandler(void) {
    OS_TIMER_TriggerEx(&TIMERUartRx);
    // Character received, stop the software timer
}

void UartSendNextCharachter(void) {
    OS_TIMER_StartEx(&TIMERUartRx);
    // Send next UART character and wait for Rx character
}

int main(void) {
    UartNum = 0;
    OS_TIMER_CreateEx(&TIMERUartRx, TimerUart, 20, (void*)&UartNum);
}
```

Chapter 5

Task Events

5.1 Introduction

Task events are another way of communicating between tasks. In contrast to semaphores and mailboxes, task events are messages to a single, specified recipient. In other words, a task event is sent to a specified task.

The purpose of a task event is to enable a task to wait for a particular event (or for one of several events) to occur. This task can be kept inactive until the event is signaled by another task, a software timer or an interrupt handler. An event can be, for example, the change of an input signal, the expiration of a timer, a key press, the reception of a character, or a complete command.

Every task has an individual bit mask, which by default is the width of an unsigned integer, usually the word size of the target processor. This means that 32 or 8 different events can be signaled to and distinguished by every task. By calling `OS_TASKEVENT_GetBlocked()`, a task waits for one of the events specified as a bit mask. As soon as one of the events occurs, this task must be signaled by calling `OS_TASKEVENT_Set()`. The waiting task will then be put in the `READY` state immediately. It will be activated according to the rules of the scheduler as soon as it becomes the task with the highest priority of all tasks in the `READY` state.

By changing the definition of `OS_TASKEVENT`, which is defined as unsigned long on 32-bit CPUs and unsigned char on 16 or 8-bit CPUs per default, the task events can be expanded to 16 or 32 bits thus allowing more individual events, or reduced to smaller data types on 32-bit CPUs.

Changing the definition of `OS_TASKEVENT` can only be done when using the embOS sources in a project, or when the libraries are rebuilt from sources with the modified definition.

Example

```
#include "RTOS.h"

static OS_STACKPTR int StackHP[128], StackLP[128]; // Task stacks
static OS_TASK      TCBHP, TCBLP;                // Task control blocks

static void HPTask(void) {
    OS_TASKEVENT MyEvents;

    while (1) {
        MyEvents = OS_TASKEVENT_GetBlocked(3); // Wait for event bits 0 or 1
        if (MyEvents & 1) {
            _HandleEvent0();
        } else {
            _HandleEvent1();
        }
    }
}

static void LPTask(void) {
    while (1) {
        OS_TASK_Delay(200);
        OS_TASKEVENT_Set(&TCBHP, 1);
    }
}

int main(void) {
    OS_Init(); // Initialize embOS
    OS_IniHW(); // Initialize required hardware
    OS_TASK_CREATE(&TCBHP, "HP Task", 100, HPTask, StackHP);
    OS_TASK_CREATE(&TCBLP, "LP Task", 50, LPTask, StackLP);
    OS_Start(); // Start embOS
    return 0;
}
```

5.2 API functions

| Routine | Description | main | Priv Task | Unpriv Task | ISR | SW Timer |
|--|--|------|-----------|-------------|-----|----------|
| <code>OS_TASKEVENT_Clear()</code> | Returns the actual state of events and then clears all events of a specified task. | • | • | • | • | • |
| <code>OS_TASKEVENT_ClearEx()</code> | Returns the actual state of events and then clears the specified events for the specified task. | • | • | • | • | • |
| <code>OS_TASKEVENT_Get()</code> | Returns a list of events that have occurred for a specified task. | • | • | • | • | • |
| <code>OS_TASKEVENT_GetBlocked()</code> | Waits for one of the events specified in the bit mask and clears the event memory when the function returns. | | • | • | | |
| <code>OS_TASKEVENT_GetSingleBlocked()</code> | Waits for one of the specified events and clears only those events that were specified in the event mask. | | • | • | | |
| <code>OS_TASKEVENT_GetSingleTimed()</code> | Waits for one of the specified events for a given time and clears only those events that were specified in the event mask. | | • | • | | |
| <code>OS_TASKEVENT_GetTimed()</code> | Waits for the specified events for a given time, and clears all task events when the function returns. | | • | • | | |
| <code>OS_TASKEVENT_Set()</code> | Signals event(s) to a specified task. | • | • | • | • | • |

5.2.1 OS_TASKEVENT_Clear()

Description

Returns the actual state of events and then clears all events of a specified task.

Prototype

```
OS_TASKEVENT OS_TASKEVENT_Clear(OS_TASK* pTask);
```

Parameters

| Parameter | Description |
|--------------------|---|
| <code>pTask</code> | Pointer to a task control block of type <code>OS_TASK</code> . The task whose event mask is to be returned, <code>NULL</code> means current task. |

Return value

All events that have been signaled before clearing. If `pTask` is `NULL`, the function clears all events of the currently running task.

Additional information

If `NULL` is passed for `pTask`, the currently running task is used. If this function is not called from a task context, no task might currently be running and there is no valid task. A debug build of embOS will call `OS_Error()` in this case. We suggest to call this function from a context other than the task context with a pointer to a valid task control block only.

Example

```
void Task(void) {
    OS_TASKEVENT MyEvents;

    MyEvents = OS_TASKEVENT_Clear(NULL);

    while (1) {
        //
        // Wait for event 0 or 1 to be signaled
        //
        MyEvents = OS_TASKEVENT_GetBlocked(3);
    }
}
```

5.2.2 OS_TASKEVENT_ClearEx()

Description

Returns the actual state of events and then clears the specified events for the specified task.

Prototype

```
OS_TASKEVENT OS_TASKEVENT_ClearEx(OS_TASK*    pTask,  
                                   OS_TASKEVENT EventMask);
```

Parameters

| Parameter | Description |
|------------------------|---|
| <code>pTask</code> | Pointer to a task control block of type <code>OS_TASK</code> . The task whose event mask is to be returned, <code>NULL</code> means current task. |
| <code>EventMask</code> | The bit mask containing the event bits which shall be cleared. |

Return value

All events that have been signaled before clearing. If `pTask` is `NULL`, the function clears the events of the currently running task.

Additional information

If `NULL` is passed for `pTask`, the currently running task is used. If this function is not called from a task context, no task might currently be running and there is no valid task. A debug build of embOS will call `OS_Error()` in this case. We suggest to call this function from a context other than the task context with a pointer to a valid task control block only.

Example

```
void Task(void) {  
    OS_TASKEVENT MyEvents;  
  
    MyEvents = OS_TASKEVENT_ClearEx(NULL, 1);  
  
    while (1) {  
        //  
        // Wait for event 0 or 1 to be signaled  
        //  
        MyEvents = OS_TASKEVENT_GetBlocked(3);  
    }  
}
```

5.2.3 OS_TASKEVENT_Get()

Description

Returns a list of events that have occurred for a specified task.

Prototype

```
OS_TASKEVENT OS_TASKEVENT_Get(OS_CONST_PTR OS_TASK *pTask);
```

Parameters

| Parameter | Description |
|--------------------|---|
| <code>pTask</code> | Pointer to a task control block of type <code>OS_TASK</code> . The task whose event mask is to be returned, <code>NULL</code> means current task. |

Return value

All events that have been signaled.

Additional information

By calling this function, all events remain signaled: event memory is not cleared. This is one way for a task to query which events are signaled. The task is not suspended if no events are signaled.

If `NULL` is passed for `pTask`, the currently running task is used. If this function is not called from a task context, no task might currently be running and there is no valid task. A debug build of embOS will call `OS_Error()` in this case. We suggest to call this function from a context other than the task context with a pointer to a valid task control block only.

```
void PrintEvents(void) {
    OS_TASKEVENT MyEvents;

    MyEvents = OS_TASKEVENT_Get(NULL);
    printf("Events %u\n", MyEvents);
}
```

5.2.4 OS_TASKEVENT_GetBlocked()

Description

Waits for one of the events specified in the bit mask and clears the event memory when the function returns.

Prototype

```
OS_TASKEVENT OS_TASKEVENT_GetBlocked(OS_TASKEVENT EventMask);
```

Parameters

| Parameter | Description |
|---------------------------|--|
| EventMask | The event bit mask containing the event bits, which shall be waited for. |

Return value

All events that have been signaled.

Additional information

If none of the specified events are signaled, the task is suspended. The first of the specified events will wake the task. These events are signaled by another task, a software timer or an interrupt handler. Any bit that is set in the event mask enables the corresponding event.

When a task waits on multiple events, all of the specified events shall be requested by a single call of `OS_TASKEVENT_GetBlocked()` and all events must be handled when the function returns.

Note that all events of the task are cleared when the function returns, even those events that were not set in the parameters in the [EventMask](#). The calling function must handle the returned value, otherwise events may get lost. Consecutive calls of `OS_TASKEVENT_GetBlocked()` with different event masks will not work, as all events are cleared when the function returns. If this is not desired, `OS_TASKEVENT_GetSingleBlocked()` may be used instead.

Example

```
void Task(void) {
    OS_TASKEVENT MyEvents;

    while(1) {
        //
        // Wait for event 0 or 1 to be signaled
        //
        MyEvents = OS_TASKEVENT_GetBlocked(3);
        //
        // Handle all events
        //
        if (MyEvents & 1) {
            _HandleEvent0();
        }
        if (MyEvents & 2) {
            _HandleEvent1();
        }
    }
}
```

For another example, see `OS_TASKEVENT_Set()`.

5.2.5 OS_TASKEVENT_GetSingleBlocked()

Description

Waits for one of the specified events and clears only those events that were specified in the event mask.

Prototype

```
OS_TASKEVENT OS_TASKEVENT_GetSingleBlocked(OS_TASKEVENT EventMask);
```

Parameters

| Parameter | Description |
|---------------------------|--|
| EventMask | The event bit mask containing the event bits, which shall be waited for and reset. |

Return value

All requested events that have been signaled and were specified in the [EventMask](#).

Additional information

If none of the specified events are signaled, the task is suspended. The first of the requested events will wake the task. These events are signaled by another task, a software timer, or an interrupt handler. Any bit in the event mask may enable the corresponding event. When the function returns, it delivers all of the requested events. The requested events are cleared in the event state of the task. All other events remain unchanged and will not be returned.

`OS_TASKEVENT_GetSingleBlocked()` may be used in consecutive calls with individual requests. Only requested events will be handled, no other events can get lost. When the function waits on multiple events, the returned value must be evaluated because the function returns when at least one of the requested events was signaled. When the function requests a single event, the returned value does not need to be evaluated.

Example

```
void Task(void) {
    OS_TASKEVENT MyEvents;

    while(1) {
        //
        // Wait for event 0 or 1 to be signaled
        //
        MyEvents = OS_TASKEVENT_GetSingleBlocked(3);
        //
        // Handle all events
        //
        if (MyEvents & 1) {
            _HandleEvent0();
        }
        if (MyEvents & 2) {
            _HandleEvent1();
        }
    }
}
```

5.2.6 OS_TASKEVENT_GetSingleTimed()

Description

Waits for one of the specified events for a given time and clears only those events that were specified in the event mask.

Prototype

```
OS_TASKEVENT OS_TASKEVENT_GetSingleTimed(OS_TASKEVENT EventMask,
                                           OS_TIME      Timeout);
```

Parameters

| Parameter | Description |
|---------------------------|---|
| EventMask | The event bit mask containing the event bits, which shall be waited for and reset. |
| Timeout | Maximum time in system ticks until the event must be signaled. The data type <code>OS_TIME</code> is defined as an integer, therefore valid values are: $1 \leq \text{Timeout} \leq 2^{15} - 1 = 0x7FFF$ for 8/16-bit CPUs. $1 \leq \text{Timeout} \leq 2^{31} - 1 = 0xFFFFFFFF$ for 32-bit CPUs. |

Return value

= 0 No event available within the specified timeout.
 ≠ 0 All events that have been signaled.

Additional information

If none of the specified events in the event mask are available, the task is suspended for the given time. The first of the specified events will wake the task if the event is signaled by another task, a software timer or an interrupt handler within the specified [Timeout](#) time.

If no event is signaled within the specified timeout, the calling task gets activated and return zero.

Any bit in the event mask may enable the corresponding event. All unmasked events remain unchanged.

Example

```
void Task(void) {
    OS_TASKEVENT MyEvents;

    while(1) {
        //
        // Wait for event 0 and 1 to be signaled within 10 system ticks
        //
        MyEvents = OS_TASKEVENT_GetSingleTimed(3, 10);
        if (MyEvents == 0) {
            _HandleTimeout();
        } else {
            if (MyEvents & 1) {
                _HandleEvent0();
            }
            if (MyEvents & 2) {
                _HandleEvent1();
            }
        }
    }
}
```

5.2.7 OS_TASKEVENT_GetTimed()

Description

Waits for the specified events for a given time, and clears all task events when the function returns.

Prototype

```
OS_TASKEVENT OS_TASKEVENT_GetTimed(OS_TASKEVENT EventMask,
                                     OS_TIME      Timeout);
```

Parameters

| Parameter | Description |
|------------------------|--|
| <code>EventMask</code> | The event bit mask containing the event bits, which shall be waited for. |
| <code>Timeout</code> | Maximum time in system ticks until the events must be signaled. The data type <code>OS_TIME</code> is defined as an integer, therefore valid values are: $1 \leq \text{Timeout} \leq 2^{15} - 1 = 0x7FFF$ for 8/16-bit CPUs. $1 \leq \text{Timeout} \leq 2^{31} - 1 = 0xFFFFFFFF$ for 32-bit CPUs. |

Return value

= 0 No event available within the specified timeout.
 ≠ 0 All events that have been signaled.

Additional information

If none of the specified events in the event mask are available, the task is suspended for the given time. The first of the specified events will wake the task if the event is signaled by another task, a software timer or an interrupt handler within the specified `Timeout` time.

If no event is signaled within the specified timeout, the calling task gets activated and return zero.

Note that the function returns all events that were signaled until the task continues execution, even those which were not requested. The calling function must handle the returned value, otherwise events may get lost. Consecutive calls of `OS_TASKEVENT_GetTimed()` with different event masks will not work, as all events are cleared when the function returns. If this is not desired, `OS_TASKEVENT_GetSingleTimed()` may be used instead.

Example

```
void Task(void) {
    OS_TASKEVENT MyEvents;

    while(1) {
        // Wait for event 0 and 1 to be signaled within 10 system ticks
        MyEvents = OS_TASKEVENT_GetTimed(3, 10);
        if ((MyEvents & 3) == 0) {
            _HandleTimeout();
        } else {
            if (MyEvents & 1) {
                _HandleEvent0();
            }
            if (MyEvents & 2) {
                _HandleEvent1();
            }
        }
    }
}
```

5.2.8 OS_TASKEVENT_Set()

Description

Signals event(s) to a specified task.

Prototype

```
void OS_TASKEVENT_Set(OS_TASK*    pTask,
                     OS_TASKEVENT Event);
```

Parameters

| Parameter | Description |
|--------------------|--|
| <code>pTask</code> | Pointer to a task control block of type <code>OS_TASK</code> . |
| <code>Event</code> | The event bit mask containing the event bits, which shall be signaled. |

Additional information

If the specified task is waiting for one of these events, it will be put in the READY state and activated according to the rules of the scheduler.

Example

The task that handles the serial input and the keyboard waits for a character to be received either via the keyboard (`EVENT_KEYPRESSED`) or serial interface (`EVENT_SERIN`):

```
#define EVENT_KEYPRESSED (1u << 0)
#define EVENT_SERIN      (1u << 1)

static OS_STACKPTR int Stack0[96]; // Task stacks
static OS_TASK      TCB0;          // Data area for tasks (task control blocks)

void Task0(void) {
    OS_TASKEVENT MyEvent;
    while(1)
        MyEvent = OS_TASKEVENT_GetBlocked(EVENT_KEYPRESSED | EVENT_SERIN)
        if (MyEvent & EVENT_KEYPRESSED) {
            // Handle key press
        }
        if (MyEvent & EVENT_SERIN) {
            // Handle serial reception
        }
    }
}

void Key_ISR(void) { // ISR for external interrupt
    OS_TASKEVENT_Set(&TCB0, EVENT_KEYPRESSED); // Notify task that key was pressed
}

void UART_ISR(void) { // ISR for UART interrupt
    OS_TASKEVENT_Set(&TCB0, EVENT_SERIN);
    // Notify task that a character was received
}

void InitTask(void) {
    OS_TASK_CREATE(&TCB0, "HPTask", 100, Task0, Stack0);
}
```

Chapter 6

Event Objects

6.1 Introduction

Event objects are another type of communication and synchronization object. In contrast to task-events, event objects are standalone objects which are not owned by any task.

The purpose of an event object is to enable one or multiple tasks to wait for a particular event to occur. The tasks can be kept suspended until the event is set by another task, a software timer, or an interrupt handler. An event can be, for example, the change of an input signal, the expiration of a timer, a key press, the reception of a character, or a complete command.

Compared to a task event, the signaling function does not need to know which task is waiting for the event to occur.

Using event object API

There are two groups of event object API functions. The first group does not have "mask" as part of their name and operates on the complete event object. These functions are `OS_EVENT_Get()`, `OS_EVENT_GetBlocked()`, `OS_EVENT_GetTimed()`, `OS_EVENT_Pulse()`, and `OS_EVENT_Set()`. The second group does have "mask" as part of the API name and operates on a event object bit mask. These functions are `OS_EVENT_GetMask()`, `OS_EVENT_GetMaskBlocked()`, `OS_EVENT_GetMaskMode()`, `OS_EVENT_GetMaskTimed()`, `OS_EVENT_SetMask()`, and `OS_EVENT_SetMaskMode()`. Any event object is in non-signaled state when the event object value is zero, and in signaled state when the event object value is unequal to zero. We do not recommend to use both API groups on the same event object. For example, you must not wait for an event object with `OS_EVENT_GetBlocked()` and signal that event object with `OS_EVENT_SetMask()`, but with `OS_EVENT_Set()`.

Reset mode

Since version 3.88a of embOS, the reset behavior of the event can be controlled by different reset modes which may be passed as parameter to the new function `OS_EVENT_CreateEx()` or may be modified by a call of `OS_EVENT_SetResetMode()`.

- **OS_EVENT_RESET_MODE_SEMIAUTO:**
This reset mode is the default mode used with all previous versions of embOS. The reset behavior unfortunately is not consistent and depends on the function called to set or wait for an event. This reset mode is defined for compatibility with older embOS versions (prior version 3.88a). Calling `OS_EVENT_Create()` sets the reset mode to `OS_EVENT_RESET_MODE_SEMIAUTO` to be compatible with older embOS versions.
- **OS_EVENT_RESET_MODE_AUTO:**
This mode sets the reset behavior of an event object to automatic clear. When an event is set, all waiting tasks are resumed and the event is cleared automatically. An exception to this is when a task called `OS_EVENT_GetTimed()` and the timeout expired before the event was signaled, in which case the function returns with timeout and the event is not cleared automatically.
- **OS_EVENT_RESET_MODE_MANUAL:**
This mode sets the event to manual reset mode. When an event is set, all waiting tasks are resumed and the event object remains signaled. The event must be reset by one task which was waiting for the event.

Mask mode

Since version 4.34 of embOS, the mask bits behavior of the event object can be controlled by different mask modes which may be passed to the new function `OS_EVENT_CreateEx()` or may be modified by a call of `OS_EVENT_SetMaskMode()`.

- **OS_EVENT_MASK_MODE_OR_LOGIC:**
This mask mode is the default mode. Only one of the bits specified in the event object bit mask must be signaled.
- **OS_EVENT_MASK_MODE_AND_LOGIC:**
With this mode all specified event object mask bits must be signaled.

6.1.1 Examples

Activate a task from interrupt by an event object

The following code example shows usage of an event object which is signaled from an ISR handler to activate a task. The waiting task should reset the event after waiting for it.

```
static OS_EVENT _Event;

static void _ISRHandler(void) {
    OS_INT_Enter();
    //
    // Wake up task to do the rest of the work
    //
    OS_EVENT_Set(&_Event);
    OS_INT_Leave();
}

static void Task(void) {
    while (1) {
        OS_EVENT_GetBlocked(&_Event);
        //
        // Do the rest of the work (which has not been done in the ISR)
        //
        ...
    }
}
```

Activating multiple tasks using a single event object

The following sample program shows how to synchronize multiple tasks with one event object.

```
#include "RTOS.h"

static OS_STACKPTR int StackHP[128], StackLP[128], StackHW[128];
static OS_TASK      TCBHP, TCBLP, TCBHW;
static OS_EVENT      HW_Event;

static void HPTask(void) {
    //
    // Wait until HW module is set up
    //
    OS_EVENT_GetBlocked(&HW_Event);
    while (1) {
        OS_TASK_Delay(50);
    }
}

static void LPTask(void) {
    //
    // Wait until HW module is set up
    //
    OS_EVENT_GetBlocked(&HW_Event);
    while (1) {
        OS_TASK_Delay(200);
    }
}

static void HWTask(void) {
    //
    // Wait until HW module is set up
    //
    OS_TASK_Delay(100);
    //
    // Init done, send broadcast to waiting tasks
}
```

```
//
OS_EVENT_Set(&HW_Event);
while (1) {
    OS_TASK_Delay(40);
}

int main(void) {
    OS_Init();                // Initialize embOS
    OS_Inithw();              // Initialize required hardware
    OS_TASK_CREATE(&TCBHP, "HP Task", 100, HPTask, StackHP);
    OS_TASK_CREATE(&TCBLP, "LP Task", 50, LPTask, StackLP);
    OS_TASK_CREATE(&TCBHW, "HWTTask", 25, HWTTask, StackHW);
    OS_EVENT_Create(&HW_Event);
    OS_Start();               // Start multitasking
    return 0;
}
```

Using event object mask bits

The following sample program shows how to use event object mask bits.

```
#include "RTOS.h"

#define EVENT1_BITMASK (1u << 0)
#define EVENT2_BITMASK (1u << 1)

static OS_STACKPTR int StackTask1[128], StackTask2[128], StackLP[128];
static OS_TASK      TCBTask1, TCBTask2, TCBLP;
static OS_EVENT      _Event;

static void Task1(void) {
    OS_EVENT_GetMaskBlocked(&_Event, EVENT1_BITMASK);
    while (1) {
        OS_TASK_Delay(50);
    }
}

static void Task2(void) {
    OS_EVENT_GetMaskBlocked(&_Event, EVENT2_BITMASK);
    while (1) {
        OS_TASK_Delay(50);
    }
}

static void LPTask(void) {
    OS_EVENT_SetMask(&_Event, EVENT1_BITMASK);
    OS_EVENT_SetMask(&_Event, EVENT2_BITMASK);
    while (1) {
        OS_TASK_Delay(200);
    }
}

int main(void) {
    OS_Init();                // Initialize embOS
    OS_Inithw();              // Initialize required hardware
    OS_TASK_CREATE(&TCBTask1, "Task 1", 100, Task1, StackTask1);
    OS_TASK_CREATE(&TCBTask2, "Task 2", 100, Task2, StackTask2);
    OS_TASK_CREATE(&TCBLP, "LP Task", 50, LPTask, StackLP);
    OS_EVENT_Create(&_Event);
    OS_Start();               // Start multitasking
    return 0;
}
```

6.2 API functions

| Routine | Description | main | Priv Task | Unpriv Task | ISR | SW Timer |
|--|---|------|-----------|-------------|-----|----------|
| <code>OS_EVENT_Create()</code> | Creates an event object. | • | • | | • | • |
| <code>OS_EVENT_CreateEx()</code> | Creates an extended event object and sets its reset behavior as well as mask bits behavior. | • | • | | • | • |
| <code>OS_EVENT_Delete()</code> | Deletes an event object. | • | • | | | |
| <code>OS_EVENT_Get()</code> | Retrieves current state of an event object without modification or suspension. | • | • | • | • | • |
| <code>OS_EVENT_GetBlocked()</code> | Waits for an event object and suspends the task until the event has been signaled. | | • | • | | |
| <code>OS_EVENT_GetMask()</code> | Returns the bits of an event object that match the given <code>EventMask</code> . | • | • | • | | |
| <code>OS_EVENT_GetMaskBlocked()</code> | Waits for the specified event bits in <code>EventMask</code> , depending on the current mask mode. | | • | • | | |
| <code>OS_EVENT_GetMaskMode()</code> | Retrieves the current mask mode (mask bits behavior) of an event object. | • | • | • | • | • |
| <code>OS_EVENT_GetMaskTimed()</code> | Waits for the specified event bits <code>EventMask</code> with timeout, depending on the current mask mode. | | • | • | | |
| <code>OS_EVENT_GetResetMode()</code> | Returns the reset mode (reset behavior) of an event object. | • | • | • | • | • |
| <code>OS_EVENT_GetTimed()</code> | Waits for an event and suspends the task for a specified time or until the event has been signaled. | | • | • | | |
| <code>OS_EVENT_Pulse()</code> | Signals an event object and resumes waiting tasks, then resets the event object to non-signaled state. | • | • | • | • | • |
| <code>OS_EVENT_Reset()</code> | Resets the specified event object to non-signaled state. | • | • | • | • | • |
| <code>OS_EVENT_ResetMask()</code> | Resets the specified mask bits in the event object to non-signaled state. | • | • | • | • | • |
| <code>OS_EVENT_Set()</code> | Sets an event object to signaled state, or resumes tasks which are waiting at the event object. | • | • | • | • | • |
| <code>OS_EVENT_SetMask()</code> | Sets the event mask bits of an event object. | • | • | • | • | • |
| <code>OS_EVENT_SetMaskMode()</code> | Sets the mask mode of an event object to OR/AND logic. | • | • | • | • | • |
| <code>OS_EVENT_SetResetMode()</code> | Sets the reset behavior of an event object to automatic, manual or semi-auto. | • | • | • | • | • |

6.2.1 OS_EVENT_Create()

Description

Creates an event object.

Prototype

```
void OS_EVENT_Create(OS_EVENT* pEvent);
```

Parameters

| Parameter | Description |
|---------------------|--|
| <code>pEvent</code> | Pointer to an event object of type <code>OS_EVENT</code> . |

Additional information

On creation, the event is set to non-signaled state.

The event is created with the default reset behavior which is semi-auto. Since version 3.88a of embOS, the reset behavior of the event can be modified by a call of the function `OS_EVENT_SetResetMode()`.

Example

```
static OS_EVENT _Event;

void HPTask(void) {
    OS_EVENT_GetMaskBlocked(&_Event, 3); // Wait for bit 0 AND 1 to be set
}

void LPTask(void) {
    OS_EVENT_SetMask(&_Event, 1); // Resumes HPTask due to OR logic
}

int main(void) {
    ...
    OS_EVENT_Create(&_Event);
    ...
    return 0;
}
```

6.2.2 OS_EVENT_CreateEx()

Description

Creates an extended event object and sets its reset behavior as well as mask bits behavior.

Prototype

```
void OS_EVENT_CreateEx(OS_EVENT*    pEvent,
                      unsigned int Mode);
```

Parameters

| Parameter | Description |
|---------------------|---|
| <code>pEvent</code> | Pointer to an event object of type <code>OS_EVENT</code> . |
| <code>Mode</code> | Specifies the reset and mask bits behavior of the event object. You can use one of the predefined reset modes: <code>OS_EVENT_RESET_MODE_SEMIAUTO</code> <code>OS_EVENT_RESET_MODE_MANUAL</code> <code>OS_EVENT_RESET_MODE_AUTO</code> and one of the mask modes: <code>OS_EVENT_MASK_MODE_OR_LOGIC</code> <code>OS_EVENT_MASK_MODE_AND_LOGIC</code> which are described under additional information. |

Additional information

On creation, the event is set to non-signaled state.

Since version 3.88a of embOS, the reset behavior of the event can be controlled by different reset modes which may be passed as parameter to the new function `OS_EVENT_CreateEx()` or may be modified by a call of `OS_EVENT_SetResetMode()`.

- `OS_EVENT_RESET_MODE_SEMIAUTO`:
This reset mode is the default mode used with all previous versions of embOS. The reset behavior unfortunately is not consistent and depends on the function called to set or wait for an event. This reset mode is defined for compatibility with older embOS versions (prior version 3.88a). Calling `OS_EVENT_Create()` sets the reset mode to `OS_EVENT_RESET_MODE_SEMIAUTO` to be compatible with older embOS versions.
- `OS_EVENT_RESET_MODE_AUTO`:
This mode sets the reset behavior of an event object to automatic clear. When an event is set, all waiting tasks are resumed and the event is cleared automatically. An exception to this is when a task called `OS_EVENT_GetTimed()` and the timeout expired before the event was signaled, in which case the function returns with timeout and the event is not cleared automatically.
- `OS_EVENT_RESET_MODE_MANUAL`:
This mode sets the event to manual reset mode. When an event is set, all waiting tasks are resumed and the event object remains signaled. The event must be reset by one task which was waiting for the event.

Since version 4.34 of embOS, the mask bits behavior of the event object can be controlled by different mask modes which may be passed to the new function `OS_EVENT_CreateEx()` or may be modified by a call of `OS_EVENT_SetMaskMode()`.

- `OS_EVENT_MASK_MODE_OR_LOGIC`:
This mask mode is the default mode. Only one of the bits specified in the event object bit mask must be signaled.
- `OS_EVENT_MASK_MODE_AND_LOGIC`:
With this mode all specified event object mask bits must be signaled.

Example

```
static OS_EVENT _Event;
```

```
void HPTask(void) {
    OS_EVENT_GetMaskBlocked(&_amp;_Event, 3); // Wait for bit 0 AND 1 to be set
}

void LPTask(void) {
    OS_EVENT_SetMask(&_amp;_Event, 1); // Does not resume HPTask
    OS_EVENT_SetMask(&_amp;_Event, 2);
    // Resume HPTask since both bits are now set
}

int main(void) {
    ...
    OS_EVENT_CreateEx(&_amp;_Event, OS_EVENT_RESET_MODE_AUTO |
                        OS_EVENT_MASK_MODE_AND_LOGIC);
    ...
    return 0;
}
```

6.2.3 OS_EVENT_Delete()

Description

Deletes an event object.

Prototype

```
void OS_EVENT_Delete(OS_EVENT* pEvent);
```

Parameters

| Parameter | Description |
|---------------------|--|
| <code>pEvent</code> | Pointer to an event object of type <code>OS_EVENT</code> . |

Additional information

A debug build of embOS checks whether `pEvent` addresses a valid event object and will call `OS_Error()` with error code `OS_ERR_EVENT_INVALID` in case of an error. Before deleting an event object, make sure that no task is waiting for the event object. If any task is waiting at the event object, a debug build of embOS calls `OS_Error()` with error code `OS_ERR_EVENT_DELETE`.

Example

```
static OS_EVENT _Event;

void Task(void) {
    ...
    OS_EVENT_Delete(&_Event);
    ...
}
```

6.2.4 OS_EVENT_Get()

Description

Retrieves current state of an event object without modification or suspension.

Prototype

```
OS_BOOL OS_EVENT_Get(OS_CONST_PTR OS_EVENT *pEvent);
```

Parameters

| Parameter | Description |
|---------------------|--|
| <code>pEvent</code> | Pointer to an event object of type <code>OS_EVENT</code> . |

Return value

= 0 Event object is not set to signaled state.
≠ 0 Event object is set to signaled state.

Additional information

By calling this function, the actual state of the event object remains unchanged. `pEvent` must address an existing event object, which has been created before by a call of `OS_EVENT_T_Create()`.

`pEvent` addresses an existing event object, which must be created before the call of `OS_EVENT_Get()`. A debug build of embOS will check whether `pEvent` addresses a valid event object and will call `OS_Error()` with error code `OS_ERR_EVENT_INVALID` in case of an error.

Example

```
static OS_EVENT _Event;

void Task(void) {
    OS_BOOL Status;

    Status = OS_EVENT_Get(&_Event);
    printf("Event Object Status: %d\n", Status);
}
```

6.2.5 OS_EVENT_GetBlocked()

Description

Waits for an event object and suspends the task until the event has been signaled.

Prototype

```
void OS_EVENT_GetBlocked(OS_EVENT* pEvent);
```

Parameters

| Parameter | Description |
|---------------------|--|
| <code>pEvent</code> | Pointer to an event object of type <code>OS_EVENT</code> . |

Additional information

The state of the event object after calling `OS_EVENT_GetBlocked()` depends on the reset mode of the event object which was set by creating the event object by a call of `OS_EVENT_CreateEx()` or `OS_EVENT_SetResetMode()`.

The event is consumed when `OS_EVENT_RESET_MODE_AUTO` is selected. The event is not consumed when `OS_EVENT_RESET_MODE_MANUAL` is selected. With `OS_EVENT_RESET_MODE_SEMIAUTO` the event is consumed only when it was already set before.

`pEvent` addresses an existing event object, which must be created before the call of `OS_EVENT_GetBlocked()`. A debug build of embOS will check whether `pEvent` addresses a valid event object and will call `OS_Error()` with error code `OS_ERR_EVENT_INVALID` in case of an error.

Example

```
static OS_EVENT _Event;

void HPTask(void) {
    OS_EVENT_GetBlocked(&_Event); // Suspends the task
}

void LPTask(void) {
    OS_EVENT_Pulse(&_Event);      // Signals the HPTask
}
```

6.2.6 OS_EVENT_GetMask()

Description

Returns the bits of an event object that match the given [EventMask](#). The returned event mask bits are consumed unless `OS_EVENT_RESET_MODE_MANUAL` is selected.

Prototype

```
OS_TASKEVENT OS_EVENT_GetMask(OS_EVENT*    pEvent,
                               OS_TASKEVENT EventMask);
```

Parameters

| Parameter | Description |
|---------------------------|--|
| pEvent | Pointer to an event object of type <code>OS_EVENT</code> . |
| EventMask | The bit mask containing the event bits which shall be retrieved. |

Return value

All events that have been signaled and were specified in the [EventMask](#).

Additional information

The state of the event object after calling `OS_EVENT_GetMask()` depends on the reset mode of the event object which was set by creating the event object by a call of `OS_EVENT_CreateEx()` or `OS_EVENT_SetResetMode()`.

[pEvent](#) addresses an existing event object, which must be created before the call of `OS_EVENT_GetMask()`. A debug build of embOS will check whether [pEvent](#) addresses a valid event object and will call `OS_Error()` with error code `OS_ERR_EVENT_INVALID` in case of an error.

Example

```
static OS_EVENT _Event;

void Task(void) {
    OS_TASKEVENT EventMask;

    EventMask = ~0; // Request all event bits
    EventMask = OS_EVENT_GetMask(&_Event, EventMask);
    printf("Signaled Event Bits: 0x%X\n", EventMask);
}
```

6.2.7 OS_EVENT_GetMaskBlocked()

Description

Waits for the specified event bits in [EventMask](#), depending on the current mask mode. The task is suspended until the event(s) have been signaled. It returns the bits of the event object that match the given [EventMask](#). The returned event mask bits are consumed unless `OS_EVENT_RESET_MODE_MANUAL` is selected.

Prototype

```
OS_TASKEVENT OS_EVENT_GetMaskBlocked(OS_EVENT*    pEvent,
                                     OS_TASKEVENT EventMask);
```

Parameters

| Parameter | Description |
|---------------------------|--|
| pEvent | Pointer to an event object of type <code>OS_EVENT</code> . |
| EventMask | The event bit mask containing the event bits, which shall be waited for. |

Return value

All requested events that have been signaled and were specified in the [EventMask](#).

Additional information

The state of the event object after calling `OS_EVENT_GetMaskBlocked()` depends on the reset mode of the event object which was set by creating the event object by a call of `OS_EVENT_CreateEx()` or `OS_EVENT_SetResetMode()`.

[pEvent](#) addresses an existing event object, which must be created before the call of `OS_EVENT_GetMaskBlocked()`. A debug build of embOS will check whether [pEvent](#) addresses a valid event object and will call `OS_Error()` with error code `OS_ERR_EVENT_INVALID` in case of an error.

Example

```
static OS_EVENT _Event;

void Task(void) {
    ...
    //
    //  Waits either for the first or second, or for
    //  both event bits to be signaled, depending on
    //  the specified mask mode.
    //
    OS_EVENT_GetMaskBlocked(&_Event, 0x3);
    ...
}
```

6.2.8 OS_EVENT_GetMaskMode()

Description

Retrieves the current mask mode (mask bits behavior) of an event object.

Prototype

```
OS_EVENT_MASK_MODE OS_EVENT_GetMaskMode(OS_CONST_PTR OS_EVENT *pEvent);
```

Parameters

| Parameter | Description |
|---------------------|--|
| <code>pEvent</code> | Pointer to an event object of type <code>OS_EVENT</code> . |

Return value

The mask mode which is currently set.

Modes are defined in enum `OS_EVENT_MASK_MODE`.

`OS_EVENT_MASK_MODE_OR_LOGIC (0x00u)`: Mask bits are used with OR logic (default).

`OS_EVENT_MASK_MODE_AND_LOGIC (0x04u)`: Mask bits are used with AND logic.

Additional information

Since version 4.34 of embOS, the mask mode of an event object can be controlled by the `OS_EVENT_CreateEx()` function or set after creation using the new function `OS_EVENT_SetMaskMode()`. If needed, the current setting of the mask mode can be retrieved with `OS_EVENT_GetMaskMode()`.

`pEvent` addresses an existing event object, which must be created before the call of `OS_EVENT_GetMaskMode()`. A debug build of embOS will check whether `pEvent` addresses a valid event object and will call `OS_Error()` with error code `OS_ERR_EVENT_INVALID` in case of an error.

Example

```
static OS_EVENT _Event;

void Task(void) {
    OS_EVENT_MASK_MODE MaskMode;

    MaskMode = OS_EVENT_GetMaskMode(&_Event);
    if (MaskMode == OS_EVENT_MASK_MODE_OR_LOGIC) {
        printf("Logic: OR\n");
    } else {
        printf("Logic: AND\n");
    }
}
```

6.2.9 OS_EVENT_GetMaskTimed()

Description

Waits for the specified event bits `EventMask` with timeout, depending on the current mask mode. The task is suspended for the specified time or until the event(s) have been signaled. It returns the bits of the event object that match the given `EventMask`. The returned event mask bits are consumed unless `OS_EVENT_RESET_MODE_MANUAL` is selected.

Prototype

```
OS_TASKEVENT OS_EVENT_GetMaskTimed(OS_EVENT*    pEvent,
                                   OS_TASKEVENT EventMask,
                                   OS_TIME       Timeout);
```

Parameters

| Parameter | Description |
|------------------------|--|
| <code>pEvent</code> | Pointer to an event object of type <code>OS_EVENT</code> . |
| <code>EventMask</code> | The event bit mask containing the event bits, which shall be waited for. |
| <code>Timeout</code> | Maximum time in embOS system ticks until events must be signaled. The data type <code>OS_TIME</code> is defined as an integer, therefore valid values are: $1 \leq \text{Timeout} \leq 2^{15} - 1 = 0x7FFF$ for 8/16-bit CPUs. $1 \leq \text{Timeout} \leq 2^{31} - 1 = 0xFFFFFFFF$ for 32-bit CPUs. |

Return value

= 0 `Timeout`.
 ≠ 0 All events that have been signaled and were specified in the `EventMask`.

Additional information

The state of the event object after calling `OS_EVENT_GetMaskTimed()` depends on the reset mode of the event object which was set by creating the event object by a call of `OS_EVENT_CreateEx()` or `OS_EVENT_SetResetMode()`.

`pEvent` addresses an existing event object, which must be created before the call of `OS_EVENT_GetMaskTimed()`. A debug build of embOS will check whether `pEvent` addresses a valid event object and will call `OS_Error()` with error code `OS_ERR_EVENT_INVALID` in case of an error.

Example

```
static OS_EVENT _Event;

void Task(void) {
    ...
    //
    //  Waits either for the first or second, or for
    //  both event bits to be signaled, depending on
    //  the specified mask mode. The task resumes after
    //  1000 system ticks, if the needed event bits were not
    //  signaled.
    //
    OS_EVENT_GetMaskTimed(&_Event, 0x3, 1000);
    ...
}
```

6.2.10 OS_EVENT_GetResetMode()

Description

Returns the reset mode (reset behavior) of an event object.

Prototype

```
OS_EVENT_RESET_MODE OS_EVENT_GetResetMode(OS_CONST_PTR OS_EVENT *pEvent);
```

Parameters

| Parameter | Description |
|---------------------|--|
| <code>pEvent</code> | Pointer to an event object of type <code>OS_EVENT</code> . |

Return value

The reset mode which is currently set.

Modes are defined in enum `OS_EVENT_RESET_MODE`.

`OS_EVENT_RESET_MODE_SEMIAUTO (0x00u)`: As previous mode (default).

`OS_EVENT_RESET_MODE_MANUAL (0x01u)`: Event remains set, has to be reset by task.

`OS_EVENT_RESET_MODE_AUTO (0x02u)`: Event is reset automatically.

Additional information

Since version 3.88a of embOS, the reset mode of an event object can be controlled by the new `OS_EVENT_CreateEx()` function or set after creation using the new function `OS_EVENT_SetResetMode()`. If needed, the current setting of the reset mode can be retrieved with `OS_EVENT_GetResetMode()`.

`pEvent` addresses an existing event object, which must be created before the call of `OS_EVENT_GetResetMode()`. A debug build of embOS will check whether `pEvent` addresses a valid event object and will call `OS_Error()` with error code `OS_ERR_EVENT_INVALID` in case of an error.

Example

```
static OS_EVENT _Event;

void Task(void) {
    OS_EVENT_RESET_MODE ResetMode;

    ResetMode = OS_EVENT_GetResetMode(&_Event);
    if (ResetMode == OS_EVENT_RESET_MODE_SEMIAUTO) {
        printf("Reset Mode: SEMIAUTO\n");
    } else if (ResetMode == OS_EVENT_RESET_MODE_MANUAL) {
        printf("Reset Mode: MANUAL\n");
    } else {
        printf("Reset Mode: AUTO\n");
    }
}
```

6.2.11 OS_EVENT_GetTimed()

Description

Waits for an event and suspends the task for a specified time or until the event has been signaled. The event is consumed unless `OS_EVENT_RESET_MODE_MANUAL` is selected.

Prototype

```
char OS_EVENT_GetTimed(OS_EVENT* pEvent,
                      OS_TIME   Timeout);
```

Parameters

| Parameter | Description |
|----------------------|---|
| <code>pEvent</code> | Pointer to an event object of type <code>OS_EVENT</code> . |
| <code>Timeout</code> | Maximum time in embOS system ticks until the event must be signaled. The data type <code>OS_TIME</code> is defined as an integer, therefore valid values are: $1 \leq \text{Timeout} \leq 2^{15} - 1 = 0x7FFF$ for 8/16-bit CPUs. $1 \leq \text{Timeout} \leq 2^{31} - 1 = 0xFFFFFFFF$ for 32-bit CPUs. |

Return value

= 0 Success, the event was signaled within the specified time.
 ≠ 0 If the event was not signaled within the specified time.

Additional information

`pEvent` addresses an existing event object, which must be created before the call of `OS_EVENT_GetTimed()`. A debug build of embOS will check whether `pEvent` addresses a valid event object and will call `OS_Error()` with error code `OS_ERR_EVENT_INVALID` in case of an error.

Example

```
static OS_EVENT _Event;

void Task(void) {
    ...
    if (OS_EVENT_GetTimed(&_Event, 1000) == 0) {
        // event was signaled within timeout time, handle event
    } else {
        // event was not signaled within timeout time, handle timeout
    }
    ...
}
```

6.2.12 OS_EVENT_Pulse()

Description

Signals an event object and resumes waiting tasks, then resets the event object to non-signaled state.

Prototype

```
void OS_EVENT_Pulse(OS_EVENT* pEvent);
```

Parameters

| Parameter | Description |
|---------------------|--|
| <code>pEvent</code> | Pointer to an event object of type <code>OS_EVENT</code> . |

Additional information

If any tasks are waiting at the event object, the tasks are resumed. The event object remains in non-signaled state, regardless the reset mode.

`pEvent` addresses an existing event object, which must be created before the call of `OS_EVENT_Pulse()`. A debug build of embOS will check whether `pEvent` addresses a valid event object and will call `OS_Error()` with error code `OS_ERR_EVENT_INVALID` in case of an error.

Example

```
static OS_EVENT _Event;

void HPTask(void) {
    OS_EVENT_GetBlocked(&_Event); // Suspends the task
}

void LPTask(void) {
    OS_EVENT_Pulse(&_Event);      // Signals the HPTask
}
```

6.2.13 OS_EVENT_Reset()

Description

Resets the specified event object to non-signaled state.

Prototype

```
void OS_EVENT_Reset(OS_EVENT* pEvent);
```

Parameters

| Parameter | Description |
|---------------------|--|
| <code>pEvent</code> | Pointer to an event object of type <code>OS_EVENT</code> . |

Additional information

`pEvent` addresses an existing event object, which must be created before the call of `OS_EVENT_Reset()`. A debug build of embOS will check whether `pEvent` addresses a valid event object and will call `OS_Error()` with error code `OS_ERR_EVENT_INVALID` in case of an error.

Example

```
static OS_EVENT _Event;  
  
void Task(void) {  
    ...  
    OS_EVENT_Reset(&_Event);  
    ...  
}
```

6.2.14 OS_EVENT_ResetMask()

Description

Resets the specified mask bits in the event object to non-signaled state.

Prototype

```
void OS_EVENT_ResetMask(OS_EVENT*    pEvent,
                        OS_TASKEVENT EventMask);
```

Parameters

| Parameter | Description |
|------------------------|--|
| <code>pEvent</code> | Pointer to an event object of type <code>OS_EVENT</code> . |
| <code>EventMask</code> | The event bit mask containing the event bits which shall be cleared. |

Additional information

`pEvent` addresses an existing event object, which must be created before the call of `OS_EVENT_ResetMask()`. A debug build of embOS will check whether `pEvent` addresses a valid event object and will call `OS_Error()` with error code `OS_ERR_EVENT_INVALID` in case of an error. `OS_EVENT_ResetMask()` resets only the event mask bits specified in `EventMask`.

Example

```
static OS_EVENT _Event;

void Task(void) {
    ...
    OS_EVENT_ResetMask(&_Event, 1);
    ...
}
```

6.2.15 OS_EVENT_Set()

Description

Sets an event object to signaled state, or resumes tasks which are waiting at the event object.

Prototype

```
void OS_EVENT_Set(OS_EVENT* pEvent);
```

Parameters

| Parameter | Description |
|---------------------|--|
| <code>pEvent</code> | Pointer to an event object of type <code>OS_EVENT</code> . |

Additional information

If no tasks are waiting at the event object, the event object is set to signaled state. Any task that is already waiting for the event object will be resumed. The state of the event object after calling `OS_EVENT_Set()` then depends on the reset mode of the event object.

- With reset mode `OS_EVENT_RESET_MODE_SEMIAUTO`:
This is the default mode when the event object was created with `OS_EVENT_Create()`. This was the only mode available in embOS versions prior version 3.88a. If tasks were waiting, the event is reset when the waiting tasks are resumed.
- With reset mode `OS_EVENT_RESET_MODE_AUTO`:
The event object is automatically reset when waiting tasks are resumed and continue operation.
- With reset mode `OS_EVENT_RESET_MODE_MANUAL`:
The event object remains signaled when waiting tasks are resumed and continue operation. The event object must be reset by the calling task.

`pEvent` addresses an existing event object, which must be created before the call of `OS_EVENT_Set()`. A debug build of embOS will check whether `pEvent` addresses a valid event object and will call `OS_Error()` with error code `OS_ERR_EVENT_INVALID` in case of an error.

Example

Examples on how to use the `OS_EVENT_Set()` function are shown in *Examples* on page 137.

6.2.16 OS_EVENT_SetMask()

Description

Sets the event mask bits of an event object.

Prototype

```
void OS_EVENT_SetMask(OS_EVENT*   pEvent,
                      OS_TASKEVENT EventMask);
```

Parameters

| Parameter | Description |
|------------------------|--|
| <code>pEvent</code> | Pointer to an event object of type <code>OS_EVENT</code> . |
| <code>EventMask</code> | The event bit mask containing the event bits, which shall be signaled. |

Additional information

Any task that is already waiting for matching event mask bits on this event object will be resumed. `OS_EVENT_SetMask()` does not clear any event mask bits.

`pEvent` addresses an existing event object, which must be created before the call of `OS_EVENT_SetMask()`. A debug build of embOS will check whether `pEvent` addresses a valid event object and will call `OS_Error()` with error code `OS_ERR_EVENT_INVALID` in case of an error.

Example

```
static OS_EVENT _Event;

void Task(void) {
    OS_TASKEVENT EventMask;

    ...
    EventMask = 1 << ((sizeof(OS_TASKEVENT) * 8) - 1); // Set MSB event bit
    OS_EVENT_SetMask(&_Event, EventMask);               // Signal MSB event bit
    ...
}
```

6.2.17 OS_EVENT_SetMaskMode()

Description

Sets the mask mode of an event object to OR/AND logic.

Prototype

```
void OS_EVENT_SetMaskMode(OS_EVENT*      pEvent,
                          OS_EVENT_MASK_MODE MaskMode);
```

Parameters

| Parameter | Description |
|-----------------------|---|
| <code>pEvent</code> | Pointer to an event object of type <code>OS_EVENT</code> . |
| <code>MaskMode</code> | Event Mask mode. Modes are defined in enum <code>OS_EVENT_MASK_MODE</code> . <code>OS_EVENT_MASK_MODE_OR_LOGIC (0x00u)</code> : Mask bits are used with OR logic (default). <code>OS_EVENT_MASK_MODE_AND_LOGIC (0x04u)</code> : Mask bits are used with AND logic. |

Additional information

Since version 4.34 of embOS, the mask bits behavior of the event object can be controlled by different mask modes which may be passed to the new function `OS_EVENT_CreateEx()` or may be modified by a call of `OS_EVENT_SetMaskMode()`. The following mask modes are defined and can be used as parameter:

- `OS_EVENT_MASK_MODE_OR_LOGIC`:
This mask mode is the default mode. Only one of the bits specified in the event object bit mask must be signaled.
- `OS_EVENT_MASK_MODE_AND_LOGIC`:
With this mode all specified event mask bits must be signaled.

`pEvent` addresses an existing event object, which must be created before the call of `OS_EVENT_SetMaskMode()`. A debug build of embOS will check whether `pEvent` addresses a valid event object and will call `OS_Error()` with error code `OS_ERR_EVENT_INVALID` in case of an error.

Example

```
static OS_EVENT _Event;

void Task(void) {
    ...
    // Set the mask mode for the event object to AND logic
    OS_EVENT_SetMaskMode(&_Event, OS_EVENT_MASK_MODE_AND_LOGIC);
    ...
}
```

6.2.18 OS_EVENT_SetResetMode()

Description

Sets the reset behavior of an event object to automatic, manual or semi-auto.

Prototype

```
void OS_EVENT_SetResetMode(OS_EVENT*      pEvent,
                           OS_EVENT_RESET_MODE ResetMode);
```

Parameters

| Parameter | Description |
|------------------------|---|
| <code>pEvent</code> | Pointer to an event object of type <code>OS_EVENT</code> . |
| <code>ResetMode</code> | Controls the reset mode of the event object. <code>OS_EVENT_RESET_MODE_SEMIAUTO (0x00u)</code> : As previous mode (default). <code>OS_EVENT_RESET_MODE_MANUAL (0x01u)</code> : Event remains set, has to be reset by task. <code>OS_EVENT_RESET_MODE_AUTO (0x02u)</code> : Event is reset automatically. |

Additional information

Implementation of event objects in embOS versions before 3.88a unfortunately was not consistent with respect to the state of the event after calling `OS_EVENT_Set()` or `OS_EVENT_GetBlocked()` functions. The state of the event was different when tasks were waiting or not.

Since embOS version 3.88a, the state of the event (reset behavior) can be controlled after creation by the new function `OS_EVENT_SetResetMode()`, or during creation by the new `OS_EVENT_CreateEx()` function. The following reset modes are defined and can be used as parameter:

- `OS_EVENT_RESET_MODE_SEMIAUTO`:
This reset mode is the default mode used with all previous versions of embOS. The reset behavior unfortunately is not consistent and depends on the function called to set or wait for an event. This reset mode is defined for compatibility with older embOS versions (prior version 3.88a). Calling `OS_EVENT_Create()` sets the reset mode to `OS_EVENT_RESET_MODE_SEMIAUTO` to be compatible with older embOS versions.
- `OS_EVENT_RESET_MODE_AUTO`:
This mode sets the reset behavior of an event object to automatic clear. When an event is set, all waiting tasks are resumed and the event is cleared automatically. An exception to this is when a task called `OS_EVENT_GetTimed()` and the timeout expired before the event was signaled, in which case the function returns with timeout and the event is not cleared automatically.
- `OS_EVENT_RESET_MODE_MANUAL`:
This mode sets the event to manual reset mode. When an event is set, all waiting tasks are resumed and the event object remains signaled. The event must be reset by one task which was waiting for the event.

`pEvent` addresses an existing event object, which must be created before the call of `OS_EVENT_SetResetMode()`. A debug build of embOS will check whether `pEvent` addresses a valid event object and will call `OS_Error()` with error code `OS_ERR_EVENT_INVALID` in case of an error.

Example

```
static OS_EVENT _Event;

void Task(void) {
    // Set the reset mode for the event object to manual
```

```
OS_EVENT_SetResetMode(&_Event, OS_EVENT_RESET_MANUAL);  
}
```

Chapter 7

Mutexes

7.1 Introduction

Mutexes are used for managing resources by avoiding conflicts caused by simultaneous use of a resource. The resource managed can be of any kind: a part of the program that is not reentrant, a piece of hardware like the display, a flash memory that can only be written to by a single task at a time, a motor in a CNC control that can only be controlled by one task at a time, and a lot more.

The basic procedure is as follows:

Any task that uses a resource first claims it calling the `OS_MUTEX_LockBlocked()` or `OS_MUTEX_Lock()` routines of embOS. If the mutex is available, the program execution of the task continues, but the mutex is blocked for other tasks. If a second task now tries to acquire the same mutex while it is in use by the first task, this second task is suspended until the first task releases the mutex. However, if the first task that uses the mutex calls `OS_MUTEX_LockBlocked()` again for that mutex, it is not suspended because the mutex is blocked only for other tasks.

The following diagram illustrates the process of using a mutex:

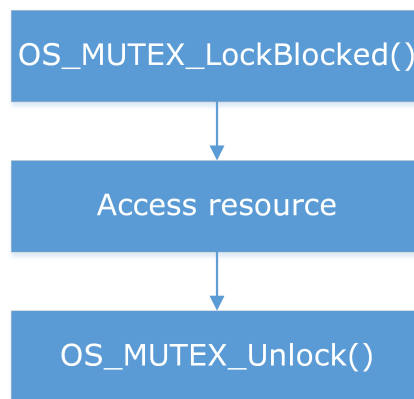

A mutex contains a counter that keeps track of how many times the mutex has been claimed by calling `OS_MUTEX_Lock()` or `OS_MUTEX_LockBlocked()` by a particular task. It is released when that counter reaches zero, which means the `OS_MUTEX_Unlock()` routine must be called exactly the same number of times as `OS_MUTEX_LockBlocked()` or `OS_MUTEX_Lock()`. If it is not, the mutex remains blocked for other tasks.

On the other hand, a task cannot release a mutex that it does not own by calling `OS_MUTEX_Unlock()`. In debug builds of embOS, a call of `OS_MUTEX_Unlock()` for a mutex that is not owned by this task will result in a call to the error handler `OS_Error()`.

Example of using a mutex

Here, two tasks access a (debug) terminal completely independently from each other. The terminal is a resource that needs to be protected with a mutex. One task may not interrupt another task which is writing to the terminal, as otherwise the following might occur:

- Task A begins writing to the terminal
- Task B interrupts Task A and writes to the terminal
- Task A is resumed and its output is written at a wrong position

To avoid this type of situation, every time the terminal is to be accessed by a task it is first claimed by a call to `OS_MUTEX_LockBlocked()` (and is automatically waited for if the mutex is blocked). After the terminal has been written to, it is released by a call to `OS_MUTEX_Unlock()`.

The sample application file `OS_Mutexes.c` delivered in the application samples folder of embOS demonstrates how mutex can be used in the above scenario:

```
#include "RTOS.h"
#include <stdio.h>

static OS_STACKPTR int StackHP[128], StackLP[128]; // Task stacks
static OS_TASK      TCBHP, TCBLP;                // Task-control-blocks
static OS_MUTEX      Mutex;

static void _Write(char const* s) {
    OS_MUTEX_LockBlocked(&Mutex);
    printf(s);
    OS_MUTEX_Unlock(&Mutex);
}

static void HPTask(void) {
    while (1) {
        _Write("HPTask\n");
        OS_TASK_Delay(50);
    }
}

static void LPTask(void) {
    while (1) {
        _Write("LPTask\n");
        OS_TASK_Delay(200);
    }
}

int main(void) {
    OS_Init(); // Initialize embOS
    OS_Inithw(); // Initialize hardware for embOS
    OS_TASK_CREATE(&TCBHP, "HP Task", 100, HPTask, StackHP);
    OS_TASK_CREATE(&TCBLP, "LP Task", 50, LPTask, StackLP);
    OS_MUTEX_Create(&Mutex); // Creates mutex
    OS_Start(); // Start multitasking
    return 0;
}
```

Priority inversion / priority inheritance

embOS supports priority inheritance as a solution for the priority inversion problem when a mutex is used by multiple tasks. Please have a look in the chapter *Priority inversion / priority inheritance* on page 27 for more details.

Deadlock

Occasionally, you might want to access two resources at once. Perhaps you are using one of the resources, and then discover that the other resource is needed as well. A problem exists if two tasks attempt to claim both resources but lock the associated mutexes in different orders.

HPTask runs first, claims `Mutex_A` and then calls `OS_TASK_Delay()` which executes a task switch to LPTask. LPTask claims `Mutex_B` and tries to claim `Mutex_A`. Since `Mutex_A` is already acquired by HPTask it cannot be acquired by LPTask and LPTask is blocked. When the delay has expired HPTask tries to claim `Mutex_B` which is already acquired by LPTask. Both tasks are blocked now.

```
static void HPTask(void) {
    while (1) {
        OS_MUTEX_LockBlocked(&Mutex_A);
        OS_TASK_Delay(1);
        OS_MUTEX_LockBlocked(&Mutex_B);
        OS_MUTEX_Unlock(&Mutex_B);
        OS_MUTEX_Unlock(&Mutex_A);
    }
}

static void LPTask(void) {
    while (1) {
        OS_MUTEX_LockBlocked(&Mutex_B);
        OS_MUTEX_LockBlocked(&Mutex_A);
        OS_MUTEX_Unlock(&Mutex_A);
        OS_MUTEX_Unlock(&Mutex_B);
    }
}
```

The best way to avoid this problem is to make sure that when tasks lock multiple mutexes, the tasks do so in the same order. When locks are always taken in a prescribed order, deadlock should not occur.

However, this technique cannot always be used. Sometimes, you must take the mutexes in an order other than prescribed. To prevent deadlock in such a situation, use `OS_MUTEX_Lock()` instead of the blocking API. One task must release its mutexes when the task discovers that deadlock would otherwise be inevitable.

```
static void HPTask(void) {
    while (1) {
        OS_MUTEX_LockBlocked(&Mutex_A);
        OS_TASK_Delay(1);
        OS_MUTEX_LockBlocked(&Mutex_B);
        OS_MUTEX_Unlock(&Mutex_B);
        OS_MUTEX_Unlock(&Mutex_A);
    }
}

static void LPTask(void) {
    while (1) {
        OS_MUTEX_LockBlocked(&Mutex_B);
        if (OS_MUTEX_Lock(&Mutex_A) == 0) {
            OS_MUTEX_Unlock(&Mutex_B);
        } else {
            OS_MUTEX_Unlock(&Mutex_A);
            OS_MUTEX_Unlock(&Mutex_B);
        }
        OS_TASK_Delay(1);
    }
}
```

7.2 API functions

| Routine | Description | main | Priv Task | Unpriv Task | ISR | SW Timer |
|-------------------------------------|--|------|-----------|-------------|-----|----------|
| <code>OS_MUTEX_Create()</code> | Creates a mutex. | • | • | | | |
| <code>OS_MUTEX_Delete()</code> | Deletes a specified mutex. | • | • | | | |
| <code>OS_MUTEX_GetOwner()</code> | Returns the mutex owner if any. | • | • | • | | |
| <code>OS_MUTEX_GetValue()</code> | Returns the value of the usage counter of a specified mutex. | • | • | • | | |
| <code>OS_MUTEX_IsMutex()</code> | Returns whether a mutex has already been created. | • | • | • | | |
| <code>OS_MUTEX_Lock()</code> | Requests a specified mutex and blocks it for other tasks if it is available. | • | • | • | | |
| <code>OS_MUTEX_LockBlocked()</code> | Claims a mutex and blocks it for other tasks. | • | • | • | | |
| <code>OS_MUTEX_LockTimed()</code> | Tries to claim a mutex and blocks it for other tasks if it is available within a specified time. | • | • | • | | |
| <code>OS_MUTEX_Unlock()</code> | Releases a mutex currently in use by a task. | • | • | • | | |

7.2.1 OS_MUTEX_Create()

Description

Creates a mutex.

Prototype

```
void OS_MUTEX_Create(OS_MUTEX* pMutex);
```

Parameters

| Parameter | Description |
|---------------------|---|
| <code>pMutex</code> | Pointer to a mutex object of type <code>OS_MUTEX</code> . |

Additional information

After creation, the mutex is not locked. The mutex counter value is zero.

Example

```
static OS_MUTEX _Mutex;

int main(void) {
    ...
    OS_MUTEX_Create(&_Mutex);
    ...
    return 0;
}
```

7.2.2 OS_MUTEX_Delete()

Description

Deletes a specified mutex. The memory of that mutex may be reused for other purposes or may be used for creating another mutex using the same memory.

Prototype

```
void OS_MUTEX_Delete(OS_MUTEX* pMutex);
```

Parameters

| Parameter | Description |
|---------------------|---|
| <code>pMutex</code> | Pointer to a mutex object of type <code>OS_MUTEX</code> . |

Additional information

A debug build of embOS checks whether `pMutex` addresses a valid mutex and will call `OS_Error()` with error code `OS_ERR_INV_MUTEX` in case of an error. Before deleting a mutex, make sure that no task is claiming the mutex. A debug build of embOS will call `OS_Error()` with the error code `OS_ERR_MUTEX_DELETE` if a mutex is still in use.

Example

```
static OS_MUTEX _Mutex;

int Task(void) {
    ...
    OS_MUTEX_Delete(&_Mutex);
    ...
    return 0;
}
```

7.2.3 OS_MUTEX_GetOwner()

Description

Returns the mutex owner if any. When a task is currently using (blocking) the mutex the task Id (address of task according task control block) is returned.

Prototype

```
OS_TASK *OS_MUTEX_GetOwner(OS_CONST_PTR OS_MUTEX *pMutex);
```

Parameters

| Parameter | Description |
|---------------------|---|
| <code>pMutex</code> | Pointer to a mutex object of type <code>OS_MUTEX</code> . |

Return value

= `NULL` The mutex is not used by any task.
≠ `NULL` Task Id (address of the task control block).

Additional information

If a mutex was used in `main()` the return value of `OS_MUTEX_GetOwner()` is ambiguous. The return value `NULL` can mean it is currently used in `main()` or it is currently unused. Therefore, `OS_MUTEX_GetOwner()` must not be used to check if a mutex is available. Please use `OS_MUTEX_GetValue()` instead.

It is also good practice to free all used mutexes in `main()` before calling `OS_Start()`.

Example

Please find an example at `OS_MUTEX_GetValue()`.

7.2.4 OS_MUTEX_GetValue()

Description

Returns the value of the usage counter of a specified mutex.

Prototype

```
int OS_MUTEX_GetValue(OS_CONST_PTR OS_MUTEX *pMutex);
```

Parameters

| Parameter | Description |
|---------------------|---|
| <code>pMutex</code> | Pointer to a mutex object of type <code>OS_MUTEX</code> . |

Return value

The counter value of the mutex.

A value of zero means the mutex is available.

Example

```
static OS_MUTEX _Mutex;

void CheckMutex(void) {
    int      Value;
    OS_TASK* Owner;

    Value = OS_MUTEX_GetValue(&_Mutex);
    if (Value == 0) {
        printf("Mutex is currently unused");
    } else {
        Owner = OS_MUTEX_GetOwner(&_Mutex);
        if (Owner == NULL) {
            printf("Mutex was used in main()");
        } else {
            printf("Mutex is currently used in task 0x%X", Owner);
        }
    }
}
```

7.2.5 OS_MUTEX_IsMutex()

Description

Returns whether a mutex has already been created.

Prototype

```
OS_BOOL OS_MUTEX_IsMutex(OS_CONST_PTR OS_MUTEX *pMutex);
```

Parameters

| Parameter | Description |
|---------------------|---|
| <code>pMutex</code> | Pointer to a mutex object of type <code>OS_MUTEX</code> . |

Return value

= 0 Mutex has not been created or was deleted.
≠ 0 Mutex has already been created.

Additional information

`OS_MUTEX_IsMutex()` returns 1 if a mutex was created with `OS_MUTEX_Create()` and not yet deleted with `OS_MUTEX_Delete()`. `OS_MUTEX_IsMutex()` returns 0 if a mutex was not yet created with `OS_MUTEX_Create()` or it was deleted with `OS_MUTEX_Delete()`.

Example

```
static OS_MUTEX _Mutex;

int main(void) {
    ...
    if (OS_MUTEX_IsMutex(&_Mutex) != (OS_BOOL)0) {
        printf("Mutex has already been created");
    } else {
        printf("Mutex has not yet been created");
    }
    ...
    return 0;
}
```

7.2.6 OS_MUTEX_Lock()

Description

Requests a specified mutex and blocks it for other tasks if it is available. Continues execution in any case.

Prototype

```
char OS_MUTEX_Lock(OS_MUTEX* pMutex);
```

Parameters

| Parameter | Description |
|---------------------|---|
| <code>pMutex</code> | Pointer to a mutex object of type <code>OS_MUTEX</code> . |

Return value

= 0 Mutex was not available.
 ≠ 0 Mutex was available, now in use by calling task.

Additional information

The following diagram illustrates how `OS_MUTEX_Lock()` works:

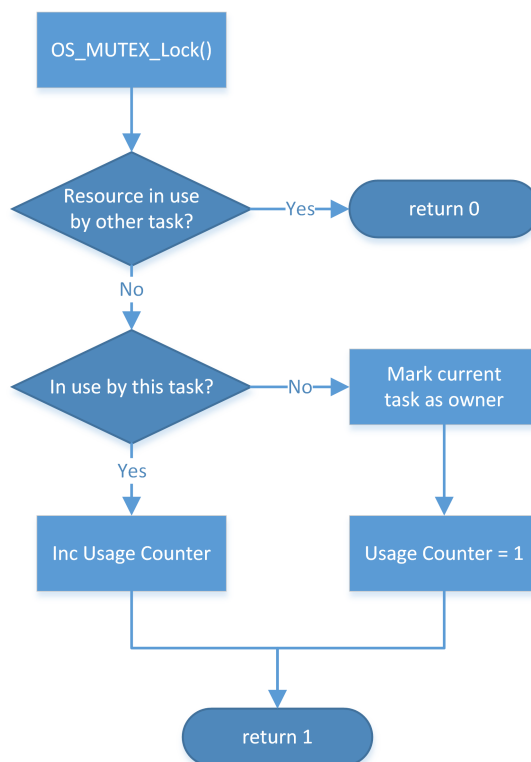

Example

```
if (OS_MUTEX_Lock(&Mutex_LCD)) {
    DispTime();           // Access the resource LCD
    OS_MUTEX_Unlock(&Mutex_LCD); // Resource LCD is no longer needed
} else {
    ... // Do something else
}
```

7.2.7 OS_MUTEX_LockBlocked()

Description

Claims a mutex and blocks it for other tasks.

Prototype

```
int OS_MUTEX_LockBlocked(OS_MUTEX* pMutex);
```

Parameters

| Parameter | Description |
|---------------------|---|
| <code>pMutex</code> | Pointer to a mutex object of type <code>OS_MUTEX</code> . |

Return value

The counter value of the mutex.

A value greater than one denotes the mutex was already locked by the calling task.

Additional information

The following situations are possible:

- Case A: The mutex is not in use.
If the mutex is not used by a task, which means the counter of the mutex is zero, the mutex will be blocked for other tasks by incrementing the counter and writing a unique code for the task that uses it into the mutex.
- Case B: The mutex is used by this task.
The counter of the mutex is incremented. The program continues without a break.
- Case C: The mutex is being used by another task.
The execution of this task is suspended until the mutex is released. In the meantime if the task blocked by the mutex has a higher priority than the task blocking the mutex, the blocking task is assigned the priority of the task requesting the mutex. This is called priority inheritance. Priority inheritance can only temporarily increase the priority of a task, never reduce it.

An unlimited number of tasks can wait for a mutex. According to the rules of the scheduler, of all the tasks waiting for the mutex the task with the highest priority will acquire the mutex and continue program execution.

Example

```
static OS_MUTEX _Mutex;

void Task(void) {
    ...
    OS_MUTEX_LockBlocked(&_Mutex);
    ...
    OS_MUTEX_Unlock(&_Mutex);
    ...
}
```

The following diagram illustrates how `OS_MUTEX_LockBlocked()` works:

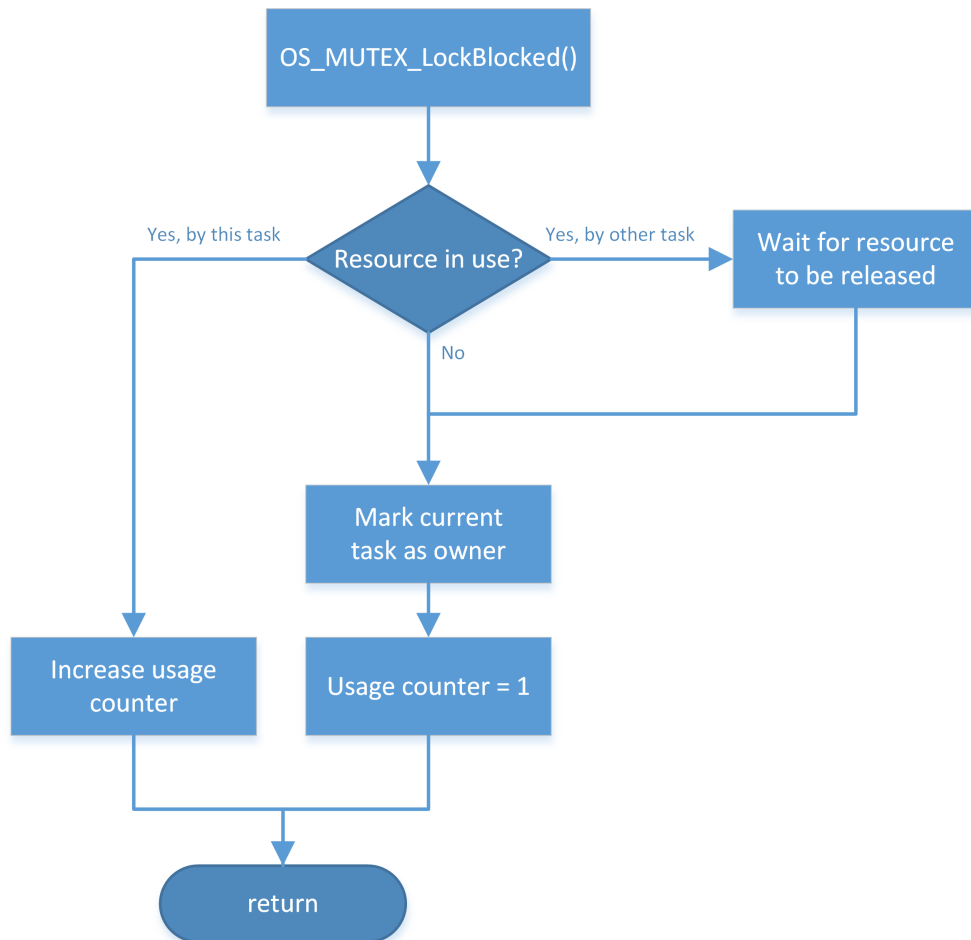

7.2.8 OS_MUTEX_LockTimed()

Description

Tries to claim a mutex and blocks it for other tasks if it is available within a specified time.

Prototype

```
int OS_MUTEX_LockTimed(OS_MUTEX* pMutex,
                      OS_TIME   Timeout);
```

Parameters

| Parameter | Description |
|----------------------|--|
| <code>pMutex</code> | Pointer to a mutex object of type <code>OS_MUTEX</code> . |
| <code>Timeout</code> | Maximum time in system ticks until the mutex must be available. The data type <code>OS_TIME</code> is defined as an integer, therefore valid values are: $1 \leq \text{Timeout} \leq 2^{15} - 1 = 0x7FFF$ for 8/16-bit CPUs. $1 \leq \text{Timeout} \leq 2^{31} - 1 = 0xFFFFFFFF$ for 32-bit CPUs. |

Return value

= 0 Failed, mutex not available before timeout.
 ≠ 0 Success, mutex available, current usage count of mutex.

A value greater than one denotes the mutex was already locked by the calling task.

Additional information

The following situations are possible:

- Case A: The mutex is not in use.
If the mutex is not used by a task, which means the counter of the mutex is zero, the mutex will be blocked for other tasks by incrementing the counter and writing a unique code for the task that uses it into the mutex.
- Case B: The mutex is used by this task.
The counter of the mutex is incremented. The program continues without a break.
- Case C: The mutex is being used by another task.
The execution of this task is suspended until the mutex is released or the timeout time expired. In the meantime if the task blocked by the mutex mutex has a higher priority than the task blocking the mutex, the blocking task is assigned the priority of the task requesting the mutex. This is called priority inheritance. Priority inheritance can only temporarily increase the priority of a task, never reduce it.
If the mutex becomes available during the timeout, the calling task claims the mutex and the function returns a value greater than zero, otherwise, if the mutex does not become available, the function returns zero.

When the calling task is blocked by higher priority tasks for a period longer than the timeout value, it may happen that the mutex becomes available before the calling task is resumed. Anyhow, the function will not claim the mutex because it was not available within the requested time.

An unlimited number of tasks can wait for a mutex. According to the rules of the scheduler, of all the tasks waiting for the mutex the task with the highest priority will acquire the mutex and continue program execution.

Example

```
static OS_Mutex _Mutex;

void Task(void) {
    ...
    if (OS_Mutex_LockTimed(&_Mutex, 100)) {
        ... // Mutex acquired
    } else {
        ... // Timeout
    }
    ...
}
```

7.2.9 OS_MUTEX_Unlock()

Description

Releases a mutex currently in use by a task.

Prototype

```
void OS_MUTEX_Unlock(OS_MUTEX* pMutex);
```

Parameters

| Parameter | Description |
|---------------------|---|
| <code>pMutex</code> | Pointer to a mutex object of type <code>OS_MUTEX</code> . |

Additional information

`OS_MUTEX_Unlock()` may be used on a mutex only after that mutex has been locked by calling `OS_MUTEX_Lock()`, `OS_MUTEX_LockBlocked()`, or `OS_MUTEX_LockTimed()`. `OS_MUTEX_Unlock()` decrements the usage counter of the mutex, which must never become negative. If the counter becomes negative, debug builds will call the embOS error handler `OS_Error()` with error code `OS_ERR_UNUSE_BEFORE_USE`. In a debug build `OS_Error()` will also be called if `OS_MUTEX_Unlock()` is called from a task which does not own the mutex. The error code in this case is `OS_ERR_MUTEX_OWNER`.

Example

Please find an example at `OS_MUTEX_Lock()`.

Chapter 8

Semaphores

8.1 Introduction

A semaphore is a mechanism that can be used to provide synchronization of tasks. Semaphores which allow an arbitrary resource count are called counting semaphores, while semaphores which are restricted to the values 0 and 1 are called binary semaphores.

One way to use semaphores is for signaling from one task (or ISR/software timer) to another task. For example, if two tasks need to execute the same total number of times over the long run: A counting semaphore can be created with an initial count of zero (no 'tokens' in it). Every time the first task runs, it puts a token into the semaphore, thus incrementing the semaphore's count. The second task of the pair waits at the semaphore for tokens to appear, and runs once for each new token, thus consuming the token and decrementing the semaphore's count. If the first task runs with moderate bursts, the second task will eventually 'catch up' to the same total number of executions.

Binary semaphores can be used for signaling from task to task, too, in situations where signals (counts, tokens) will not accumulate or need not be counted.

Counting semaphores are also used for regulating the access of tasks to multiple equivalent serially-shareable resources. For instance, 10 tasks may wish to share 4 identical printers. In this case, a counting semaphore can be created and initialized with 4 tokens. Tasks are then programmed to take a token before printing, and return the token after printing is done.

Example of using counter semaphore for signaling

Here, an interrupt is issued every time data is received from a peripheral source. The interrupt service routine then signals the arrival of data to a worker task, which subsequently processes that data. When the worker task is blocked from execution, e.g. by a higher-priority task, the semaphore's counter effectively tracks the number of data packets to be processed by the worker task, which will be executed for that exact number of times when resumed.

The following sample application shows how semaphores can be used in the above scenario:

```
#include "RTOS.h"
#include <stdio.h>

static OS_STACKPTR int Stack[128];           // Task stack
static OS_TASK       TCB;                    // Task control block
static OS_SEMAPHORE  Sema;                   // Semaphore
static OS_TIMER       Timer;                 // Timer to emulate interrupt

static void Task(void) {
    while(1) {
        OS_SEMAPHORE_TakeBlocked(&Sema);    // Wait for signaling of received data
        printf("Task is processing data\n"); // Act on received data
    }
}

static void TimerCallback(void) {
    // Software timer function to emulate an interrupt
    OS_SEMAPHORE_Give(&Sema);                // Signal data reception
    OS_TIMER_Restart(&Timer);
}

int main(void) {
    OS_Init();                               // Initialize embOS
    OS_InitHW();                             // Initialize required hardware
    OS_TIMER_Create(&Timer, TimerCallback, 10);
    OS_TIMER_Start(&Timer);
    OS_TASK_CREATE(&TCB, "Task", 100, Task, Stack);
    OS_SEMAPHORE_Create(&Sema, 0);           // Creates semaphore
    OS_Start();                               // Start embOS
    return 0;
}
```

Example of using semaphore for regulating the access to shareable resources:

Ten tasks need to print messages on four available printers. The access to the printer must not be interrupted by another task. It is not essential for a task which actual printer is used and the `Printer()` function does not care about this aspect (this is a limitation of the example but not relevant). The example creates the semaphore with 4 tokens. Each token represents one printer. If a task wants to use one of the printers it takes one token and give it back after the print job is done. When no token (printer) is available the task is suspended until a token is again available.

```
#include "RTOS.h"
#include <stdio.h>

#define NUM_PRINTERS 4
#define NUM_TASKS 10

static OS_STACKPTR int Stack[NUM_TASKS][128]; // Task stack
static OS_TASK TCB[NUM_TASKS]; // Task control block
static OS_SEMAPHORE Sema; // Semaphore

static void Print(const char* s) {
    OS_SEMAPHORE_TakeBlocked(&Sema);
    // Print message on one of the available printers
    OS_SEMAPHORE_Give(&Sema);
}

static void Task(void) {
    while(1) {
        Print("Hello World");
    }
}

int main(void) {
    OS_U32 i;

    OS_Init(); // Initialize embOS
    OS_Inithw(); // Initialize required hardware
    for (i = 0u; i < NUM_TASKS; i++) {
        OS_TASK_CREATE(&TCB[i], "Task", 100, Task, Stack[i]);
    }
    OS_SEMAPHORE_Create(&Sema, NUM_PRINTERS); // Creates semaphore
    OS_Start(); // Start embOS
    return 0;
}
```

8.2 API functions

| Routine | Description | main | Priv Task | Unpriv Task | ISR | SW Timer |
|---|---|------|-----------|-------------|-----|----------|
| <code>OS_SEMAPHORE_Create()</code> | Creates a semaphore with a specified initial count value. | • | • | | | |
| <code>OS_SEMAPHORE_Delete()</code> | Deletes a semaphore. | • | • | | | |
| <code>OS_SEMAPHORE_GetValue()</code> | Returns the current counter value of a specified semaphore. | • | • | • | • | • |
| <code>OS_SEMAPHORE_Give()</code> | Increments the counter of a semaphore. | • | • | • | • | • |
| <code>OS_SEMAPHORE_GiveMax()</code> | Increments the counter of a semaphore up to a specified maximum value. | • | • | • | • | • |
| <code>OS_SEMAPHORE_SetValue()</code> | Sets the counter value of a specified semaphore. | • | • | • | | |
| <code>OS_SEMAPHORE_Take()</code> | Decrements the counter of a semaphore, if it was signaled. | • | • | • | • | • |
| <code>OS_SEMAPHORE_TakeBlocked()</code> | Decrements the counter of a semaphore. | | • | • | | |
| <code>OS_SEMAPHORE_TakeTimed()</code> | Decrements a semaphore counter if the semaphore is available within a specified time. | | • | • | | |

8.2.1 OS_SEMAPHORE_Create()

Description

Creates a semaphore with a specified initial count value.

Prototype

```
void OS_SEMAPHORE_Create(OS_SEMAPHORE* pSema,  
                          OS_UINT      InitValue);
```

Parameters

| Parameter | Description |
|------------------------|---|
| <code>pSema</code> | Pointer to a semaphore object of type <code>OS_SEMAPHORE</code> . |
| <code>InitValue</code> | Initial count value of the semaphore: $0 \leq \text{InitValue} \leq 2^{16} - 1 = 0xFFFF$ for 8/16-bit CPUs. $0 \leq \text{InitValue} \leq 2^{32} - 1 = 0xFFFFFFFF$ for 32-bit CPUs. |

Example

```
static OS_SEMA _Sema;  
  
int main(void) {  
    ...  
    OS_SEMAPHORE_Create(&_Sema, 8);  
    ...  
    return 0;  
}
```

Note

embOS offers a macro that calls `OS_SEMAPHORE_Create()` with an initial count value of 0, allowing to more easily create semaphores. If the macro shall be used, its definition is as follows:

```
#define OS_SEMAPHORE_CREATE(ps) OS_SEMAPHORE_Create((ps), 0)
```

8.2.2 OS_SEMAPHORE_Delete()

Description

Deletes a semaphore.

Prototype

```
void OS_SEMAPHORE_Delete(OS_SEMAPHORE* pSema);
```

Parameters

| Parameter | Description |
|--------------------|---|
| <code>pSema</code> | Pointer to a semaphore object of type <code>OS_SEMAPHORE</code> . |

Additional information

A debug build of embOS checks whether `pSema` addresses a valid semaphore and will call `OS_Error()` with error code `OS_ERR_INV_SEMAPHORE` in case of an error. Before deleting a semaphore, make sure that no task is waiting for it. A debug build of embOS will call `OS_Error()` with the error code `OS_ERR_SEMAPHORE_DELETE` if any tasks is waiting for the semaphore.

Example

```
static OS_SEMA _Sema;

void Task(void) {
    ...
    OS_SEMAPHORE_Delete(&_Sema);
    ...
}
```

8.2.3 OS_SEMAPHORE_GetValue()

Description

Returns the current counter value of a specified semaphore.

Prototype

```
int OS_SEMAPHORE_GetValue(OS_CONST_PTR OS_SEMAPHORE *pSema);
```

Parameters

| Parameter | Description |
|--------------------|---|
| <code>pSema</code> | Pointer to a semaphore object of type <code>OS_SEMAPHORE</code> . |

Return value

The current counter value of the semaphore.

Example

```
static OS_SEMA _Sema;

void PrintSemaValue(void) {
    int Value;

    Value = OS_SEMAPHORE_GetValue(&_Sema);
    printf("Sema Value: %d\n", Value)
}
```

8.2.4 OS_SEMAPHORE_SetValue()

Description

Sets the counter value of a specified semaphore.

Prototype

```
OS_U8 OS_SEMAPHORE_SetValue(OS_SEMAPHORE* pSema,  
                             OS_UINT      Value);
```

Parameters

| Parameter | Description |
|--------------------|---|
| <code>pSema</code> | Pointer to a semaphore object of type <code>OS_SEMAPHORE</code> . |
| <code>Value</code> | Count value of the semaphore: $0 \leq \text{Value} \leq 2^{16} - 1 = 0xFFFF$ for 8/16-bit CPUs. $0 \leq \text{Value} \leq 2^{32} - 1 = 0xFFFFFFFF$ for 32-bit CPUs. |

Return value

= 0: In any case. The return value can safely be ignored.

Example

```
static OS_SEMA _Sema;  
  
void Task(void) {  
    ...  
    OS_SEMAPHORE_SetValue(&_amp;_Sema, 0);  
    ...  
}
```

8.2.5 OS_SEMAPHORE_Give()

Description

Increments the counter of a semaphore.

Prototype

```
void OS_SEMAPHORE_Give(OS_SEMAPHORE* pSema);
```

Parameters

| Parameter | Description |
|--------------------|---|
| <code>pSema</code> | Pointer to a semaphore object of type <code>OS_SEMAPHORE</code> . |

Additional information

`OS_SEMAPHORE_Give()` signals an event to a semaphore by incrementing its counter. If one or more tasks are waiting for an event to be signaled to this semaphore, the task with the highest priority becomes the running task. The counter can have a maximum value of `0xFFFF` for 8/16-bit CPUs or `0xFFFFFFFF` for 32-bit CPUs. It is the responsibility of the application to make sure that this limit is not exceeded. A debug build of embOS detects a counter overflow and calls `OS_Error()` with error code `OS_ERR_SEMAPHORE_OVERFLOW` if an overflow occurs.

Example

Please refer to the example in the introduction of chapter *Semaphores* on page 176.

8.2.6 OS_SEMAPHORE_GiveMax()

Description

Increments the counter of a semaphore up to a specified maximum value.

Prototype

```
void OS_SEMAPHORE_GiveMax(OS_SEMAPHORE* pSema,  
                           OS_UINT      MaxValue);
```

Parameters

| Parameter | Description |
|-----------------------|---|
| <code>pSema</code> | Pointer to a semaphore object of type <code>OS_SEMAPHORE</code> . |
| <code>MaxValue</code> | Count value of the semaphore: $1 \leq \text{MaxValue} \leq 2^{16} - 1 = 0xFFFF$ for 8/16-bit CPUs. $1 \leq \text{MaxValue} \leq 2^{32} - 1 = 0xFFFFFFFF$ for 32-bit CPUs. |

Additional information

As long as current value of the semaphore counter is below the specified maximum value, `OS_SEMAPHORE_GiveMax()` signals an event to a semaphore by incrementing its counter. If one or more tasks are waiting for an event to be signaled to this semaphore, the tasks are placed into the READY state and the task with the highest priority becomes the running task.

Calling `OS_SEMAPHORE_GiveMax()` with a `MaxValue` of 1 makes a counting semaphore behave like a binary semaphore.

Example

```
static OS_SEMA _Sema;  
  
void Task(void) {  
    ...  
    OS_SEMAPHORE_GiveMax(&_Sema, 8);  
    ...  
}
```

8.2.7 OS_SEMAPHORE_Take()

Description

Decrements the counter of a semaphore, if it was signaled.

Prototype

```
OS_BOOL OS_SEMAPHORE_Take(OS_SEMAPHORE* pSema);
```

Parameters

| Parameter | Description |
|--------------------|---|
| <code>pSema</code> | Pointer to a semaphore object of type <code>OS_SEMAPHORE</code> . |

Return value

= 0 Failed, semaphore was not signaled before the call.
≠ 0 Success, semaphore was available and counter was decremented once.

Additional information

If the counter of the semaphore is not zero, the counter is decremented and program execution continues.

If the counter is zero, `OS_SEMAPHORE_Take()` does not wait and does not modify the semaphore counter.

Example

```
static OS_SEMA _Sema;

void Task(void) {
    ...
    if (OS_SEMAPHORE_Take(&_Sema) != 0) {
        printf("Semaphore decremented successfully.\n");
    } else {
        printf("Semaphore not signaled.\n");
    }
    ...
}
```

8.2.8 OS_SEMAPHORE_TakeBlocked()

Description

Decrements the counter of a semaphore.

Prototype

```
void OS_SEMAPHORE_TakeBlocked(OS_SEMAPHORE* pSema);
```

Parameters

| Parameter | Description |
|--------------------|---|
| <code>pSema</code> | Pointer to a semaphore object of type <code>OS_SEMAPHORE</code> . |

Additional information

If the counter of the semaphore is not zero, the counter is decremented and program execution continues.

If the counter is zero, `OS_SEMAPHORE_TakeBlocked()` waits until the counter is incremented by another task, a timer or an interrupt handler by a call to `OS_SEMAPHORE_Give()`. The counter is then decremented and program execution continues. An unlimited number of tasks can wait for a semaphore. According to the rules of the scheduler, of all the tasks waiting for the semaphore, the task with the highest priority will continue program execution.

Example

Please refer to the example in the introduction of chapter *Semaphores* on page 176.

8.2.9 OS_SEMAPHORE_TakeTimed()

Description

Decrements a semaphore counter if the semaphore is available within a specified time.

Prototype

```
OS_BOOL OS_SEMAPHORE_TakeTimed(OS_SEMAPHORE* pSema,
                                OS_TIME      Timeout);
```

Parameters

| Parameter | Description |
|----------------------|--|
| <code>pSema</code> | Pointer to a semaphore object of type <code>OS_SEMAPHORE</code> . |
| <code>Timeout</code> | Maximum time in system ticks until the semaphore must be available. The data type <code>OS_TIME</code> is defined as an integer, therefore valid values are: $1 \leq \text{Timeout} \leq 2^{15} - 1 = 0x7FFF$ for 8/16-bit CPUs. $1 \leq \text{Timeout} \leq 2^{31} - 1 = 0xFFFFFFFF$ for 32-bit CPUs. |

Return value

= 0 Failed, semaphore not available before timeout.
 ≠ 0 Success, semaphore was available and counter decremented.

Additional information

If the counter of the semaphore is not zero, the counter is decremented and program execution continues.

If the counter is zero, `OS_SEMAPHORE_TakeTimed()` waits until the semaphore is signaled by another task, a timer, or an interrupt handler by a call to `OS_SEMAPHORE_Give()`. The counter is then decremented and program execution continues. If the semaphore was not signaled within the specified time the program execution continues, but returns a value of zero. An unlimited number of tasks can wait for a semaphore. According to the rules of the scheduler, of all the tasks waiting for the semaphore, the task with the highest priority will continue program execution.

When the calling task is blocked by higher priority tasks for a period longer than the timeout value, it may happen that the semaphore becomes available after the timeout expired, but before the calling task is resumed. Anyhow, the function returns with timeout, because the semaphore was not available within the requested time. In this case, the state of the semaphore is not modified by `OS_SEMAPHORE_TakeTimed()`.

Example

```
static OS_SEMA _Sema;

void Task(void) {
    ...
    if (OS_SEMAPHORE_TakeTimed(&_Sema, 100)) {
        ... // Semaphore acquired
    } else {
        ... // Timeout
    }
    ...
}
```

Chapter 9

Readers-Writer Locks

9.1 Introduction

A readers-writer lock is a synchronization primitive that solves the readers-writer problem. A readers-writer lock allows concurrent access for read-only operations, while write operations require exclusive access. This means that multiple tasks can read the data in parallel but an exclusive lock is needed for writing or modifying data. When a writer is writing the data, all other writers or readers will be blocked until the writer has finished writing. A common use might be to control access to a data structure in memory that cannot be updated atomically and is invalid (and should not be read by another task) until the update is complete. An embOS readers-writer lock is implemented using semaphores and mutexes.

```
#include "RTOS.h"
#include "stdio.h"

#define NUM_READERS 2

static OS_STACKPTR int StackRd1[128], StackRd2[128], StackWr[128];
static OS_TASK      TCBRd1, TCBRd2, TCBWr;
static OS_RWLOCK    Lock;
static OS_U32       GlobalVar;

static void RdTask(void) {
    while (1) {
        OS_RWLOCK_RdLockBlocked(&Lock);
        printf("%u\n", GlobalVar);
        OS_RWLOCK_RdUnlock(&Lock);
    }
}

static void WrTask(void) {
    while (1) {
        OS_RWLOCK_WrLockBlocked(&Lock);
        GlobalVar++;
        OS_RWLOCK_WrUnlock(&Lock);
        OS_TASK_Delay(10);
    }
}

int main(void) {
    OS_Init();    // Initialize embOS
    OS_Inithw(); // Initialize required hardware
    OS_TASK_CREATE(&TCBRd1, "Reader Task 1", 100, RdTask, StackRd1);
    OS_TASK_CREATE(&TCBRd2, "Reader Task 2", 100, RdTask, StackRd2);
    OS_TASK_CREATE(&TCBWr, "Writer Task", 101, WrTask, StackWr);
    OS_RWLOCK_Create(&Lock, NUM_READERS);
    OS_Start();    // Start embOS
    return 0;
}
```

9.2 API functions

| Routine | Description | main | Priv Task | Unpriv Task | ISR | SW Timer |
|--|--|------|-----------|-------------|-----|----------|
| <code>OS_RWLOCK_Create()</code> | Creates a readers-writer lock. | • | • | | | |
| <code>OS_RWLOCK_Delete()</code> | Deletes a readers-writer lock. | • | • | | | |
| <code>OS_RWLOCK_RdLock()</code> | Claims a lock and blocks it for writer tasks. | • | • | • | • | • |
| <code>OS_RWLOCK_RdLockBlocked()</code> | Claims a lock and blocks it for writer tasks. | | • | • | | |
| <code>OS_RWLOCK_RdLockTimed()</code> | Claims a lock if the lock is available within the specified timeout and blocks it for writer tasks. | | • | • | | |
| <code>OS_RWLOCK_RdUnlock()</code> | Releases a lock currently used by the reader task. | • | • | • | • | • |
| <code>OS_RWLOCK_WrLock()</code> | Claims a lock and blocks it for writer and reader tasks. | • | • | • | | |
| <code>OS_RWLOCK_WrLockBlocked()</code> | Claims a lock and blocks it for writer and reader tasks. | | • | • | | |
| <code>OS_RWLOCK_WrLockTimed()</code> | Claims a lock if the lock is available within the specified timeout and blocks it for writer and reader tasks. | | • | • | | |
| <code>OS_RWLOCK_WrUnlock()</code> | Releases a lock currently used by the writer task. | • | • | • | | |

9.2.1 OS_RWLOCK_Create()

Description

Creates a readers-writer lock.

Prototype

```
void OS_RWLOCK_Create(OS_RWLOCK* pLock,
                     OS_UINT    NumReaders);
```

Parameters

| Parameter | Description |
|-------------------------|--|
| <code>pLock</code> | Pointer to a readers-writer lock object of type <code>OS_RWLOCK</code> . |
| <code>NumReaders</code> | Number of reader tasks. Maximum number is: $0 \leq \text{InitValue} \leq 2^{16} - 1 = 0xFFFF$ for 8/16-bit CPUs. $0 \leq \text{InitValue} \leq 2^{32} - 1 = 0xFFFFFFFF$ for 32-bit CPUs. |

Additional information

If you use readers-writer lock from an unprivileged task you need not only access to the lock object itself but also to the semaphore and the mutex member. Please see `embOS-MPU` example below.

Example

```
#define NUM_READERS 2

static OS_RWLOCK Lock;

int main(void) {
    ...
    OS_RWLOCK_Create(&Lock, NUM_READERS);
    ...
    return 0;
}
```

Example using embOS-MPU

```
static OS_RWLOCK Lock;

static const OS_MPU_OBJ _aList[] = {{&Lock, OS_MPU_OBJTYPE_RWLOCK},
                                     {&Lock.Semaphore, OS_MPU_OBJTYPE_SEMA},
                                     {&Lock.Mutex, OS_MPU_OBJTYPE_MUTEX},
                                     {NULL, OS_MPU_OBJTYPE_INVALID}};

static void Task(void) {
    OS_MPU_SetAllowedObjects(&TCB, _aList);
    OS_MPU_SwitchToUnprivState();
    while (1) {
        OS_RWLOCK_RdLockBlocked(&Lock);
        ReadData();
        OS_RWLOCK_RdUnlock(&Lock);
    };
}
```

9.2.2 OS_RWLOCK_Delete()

Description

Deletes a readers-writer lock.

Prototype

```
void OS_RWLOCK_Delete(OS_RWLOCK* pLock);
```

Parameters

| Parameter | Description |
|--------------------|--|
| <code>pLock</code> | Pointer to a readers-writer lock object of type <code>OS_RWLOCK</code> . |

Additional information

A debug build of embOS checks whether `pLock` addresses a valid readers-writer lock and will call `OS_Error()` with error code `OS_ERR_RWLOCK_INVALID` in case of an error. Before deleting a readers-writer lock, make sure that no task is waiting for it.

Example

```
static OS_RWLOCK Lock;

void Task(void) {
    ...
    OS_RWLOCK_Delete(&Lock);
    ...
}
```

9.2.3 OS_RWLOCK_RdLock()

Description

Claims a lock and blocks it for writer tasks. Reader tasks can still access the guarded object. OS_RWLOCK_RdLock() returns at once in any case.

Prototype

```
OS_BOOL OS_RWLOCK_RdLock(OS_RWLOCK* pLock);
```

Parameters

| Parameter | Description |
|--------------------|--|
| <code>pLock</code> | Pointer to a readers-writer lock object of type OS_RWLOCK. |

Return value

= 0 Failed, lock could not be claimed.
≠ 0 Success, lock was available.

Example

```
static OS_RWLOCK Lock;  
  
void Task(void) {  
    OS_BOOL r;  
  
    r = OS_RWLOCK_RdLock(&Lock);  
    if (r != 0) {  
        ReadSomeData();  
        OS_RWLOCK_RdUnlock(&Lock);  
    }  
}
```

9.2.4 OS_RWLOCK_RdLockBlocked()

Description

Claims a lock and blocks it for writer tasks. Reader tasks can still access the guarded object. OS_RWLOCK_RdLockBlocked() suspends the current task and returns once a read lock is available.

Prototype

```
void OS_RWLOCK_RdLockBlocked(OS_RWLOCK* pLock);
```

Parameters

| Parameter | Description |
|-----------|--|
| pLock | Pointer to a readers-writer lock object of type OS_RWLOCK. |

Example

```
static OS_RWLOCK Lock;

void Task(void) {
    OS_RWLOCK_RdLockBlocked(&Lock);
    ReadSomeData();
    OS_RWLOCK_RdUnlock(&Lock);
}
```

9.2.5 OS_RWLOCK_RdLockTimed()

Description

Claims a lock if the lock is available within the specified timeout and blocks it for writer tasks. Reader tasks can still access the guarded object. `OS_RWLOCK_RdLockTimed()` suspends the current task and returns once a reader lock is available or the timeout has expired.

Prototype

```
OS_BOOL OS_RWLOCK_RdLockTimed(OS_RWLOCK* pLock,
                               OS_TIME    Timeout);
```

Parameters

| Parameter | Description |
|----------------------|---|
| <code>pLock</code> | Pointer to a readers-writer lock object of type <code>OS_RWLOCK</code> . |
| <code>Timeout</code> | Maximum time in system ticks until the lock must be available. The data type <code>OS_TIME</code> is defined as an integer, therefore valid values are: $1 \leq \text{Timeout} \leq 2^{15} - 1 = 0x7FFF$ for 8/16-bit CPUs. $1 \leq \text{Timeout} \leq 2^{31} - 1 = 0x7FFFFFFF$ for 32-bit CPUs. |

Return value

= 0 Failed, lock could not be claimed within the timeout.
 ≠ 0 Success, lock was available.

Example

```
static OS_RWLOCK Lock;

void Task(void) {
    OS_BOOL r;

    r = OS_RWLOCK_RdLockTimed(&Lock, 100);
    if (r != 0) {
        ReadSomeData();
        OS_RWLOCK_RdUnlock(&Lock);
    }
}
```

9.2.6 OS_RWLOCK_RdUnlock()

Description

Releases a lock currently used by the reader task.

Prototype

```
void OS_RWLOCK_RdUnlock(OS_RWLOCK* pLock);
```

Parameters

| Parameter | Description |
|-----------|--|
| pLock | Pointer to a readers-writer lock object of type OS_RWLOCK. |

Example

```
static OS_RWLOCK Lock;

void Task(void) {
    OS_RWLOCK_RdLockBlocked(&Lock);
    ReadSomeData();
    OS_RWLOCK_RdUnlock(&Lock);
}
```

9.2.7 OS_RWLOCK_WrLock()

Description

Claims a lock and blocks it for writer and reader tasks. OS_RWLOCK_WrLock() returns at once in any case.

Prototype

```
OS_BOOL OS_RWLOCK_WrLock(OS_RWLOCK* pLock);
```

Parameters

| Parameter | Description |
|--------------------|--|
| <code>pLock</code> | Pointer to a readers-writer lock object of type OS_RWLOCK. |

Return value

= 0 Failed, writer lock could not be claimed.
≠ 0 Success, writer lock was available.

Example

```
static OS_RWLOCK Lock;

void Task(void) {
    OS_BOOL r;

    r = OS_RWLOCK_WrLock(&Lock);
    if (r != 0) {
        WriteSomeData();
        OS_RWLOCK_WrUnlock(&Lock);
    }
}
```

9.2.8 OS_RWLOCK_WrLockBlocked()

Description

Claims a lock and blocks it for writer and reader tasks. `OS_RWLOCK_WrLockBlocked()` suspends the current task and returns once the write lock is available.

Prototype

```
void OS_RWLOCK_WrLockBlocked(OS_RWLOCK* pLock);
```

Parameters

| Parameter | Description |
|--------------------|--|
| <code>pLock</code> | Pointer to a readers-writer lock object of type <code>OS_RWLOCK</code> . |

Example

```
static OS_RWLOCK Lock;

void Task(void) {
    OS_RWLOCK_WrLockBlocked(&Lock);
    WriteSomeData();
    OS_RWLOCK_WrUnlock(&Lock);
}
```

9.2.9 OS_RWLOCK_WrLockTimed()

Description

Claims a lock if the lock is available within the specified timeout and blocks it for writer and reader tasks. It requires all readers to relinquish their locks before the writer lock can be acquired. `OS_RWLOCK_WrLockTimed()` suspends the current task and returns once the writer lock is available or the timeout has expired.

Prototype

```
OS_BOOL OS_RWLOCK_WrLockTimed(OS_RWLOCK* pLock,  
                               OS_TIME    Timeout);
```

Parameters

| Parameter | Description |
|----------------------|---|
| <code>pLock</code> | Pointer to a readers-writer lock object of type <code>OS_RWLOCK</code> . |
| <code>Timeout</code> | Maximum time in system ticks until the lock must be available. The data type <code>OS_TIME</code> is defined as an integer, therefore valid values are: $1 \leq \text{Timeout} \leq 2^{15} - 1 = 0x7FFF$ for 8/16-bit CPUs. $1 \leq \text{Timeout} \leq 2^{31} - 1 = 0x7FFFFFFF$ for 32-bit CPUs. |

Return value

= 0 Failed, lock could not be claimed.
≠ 0 Success, lock was available.

Example

```
static OS_RWLOCK Lock;  
  
void Task(void) {  
    OS_BOOL r;  
  
    r = OS_RWLOCK_WrLockTimed(&Lock, 100);  
    if (r != 0) {  
        WriteSomeData();  
        OS_RWLOCK_WrUnlock(&Lock);  
    }  
}
```

9.2.10 OS_RWLOCK_WrUnlock()

Description

Releases a lock currently used by the writer task.

Prototype

```
void OS_RWLOCK_WrUnlock(OS_RWLOCK* pLock);
```

Parameters

| Parameter | Description |
|--------------------|--|
| <code>pLock</code> | Pointer to a readers-writer lock object of type <code>OS_RWLOCK</code> . |

Example

```
static OS_RWLOCK Lock;

void Task(void) {
    OS_RWLOCK_WrLockBlocked(&Lock);
    WriteSomeData();
    OS_RWLOCK_WrUnlock(&Lock);
}
```

Chapter 10

Mailboxes

10.1 Introduction

In the preceding chapters, task synchronization by the use of semaphores was described. Unfortunately, semaphores cannot transfer data from one task to another. If we need to transfer data between tasks for example via a buffer, we could use a mutex every time we accessed the buffer. But doing so would make the program less efficient. Another major disadvantage would be that we could not access the buffer from an interrupt handler, because the interrupt handler is not allowed to wait for the mutex.

One solution would be the usage of global variables. In this case we would need to disable interrupts each time and in each place that we accessed these variables. This is possible, but it is a path full of pitfalls. It is also not easy for a task to wait for a character to be placed in a buffer without polling the global variable that contains the number of characters in the buffer. Again, there is solution -- the task could be notified by an event signaled to the task each time a character is placed in the buffer. This is why there is an easier way to do this with a real-time OS: The use of mailboxes.

A mailbox is a buffer that is managed by the real-time operating system. The buffer behaves like a normal buffer; you can deposit something (called a message) and retrieve it later. Mailboxes usually work as FIFO: first in, first out. So a message that is deposited first will usually be retrieved first. "Message" might sound abstract, but very simply it means "item of data". It will become clearer in the typical applications explained in the following section.

Limitations:

Both the number of mailboxes and buffers are limited only by the amount of available memory. However, the number of messages per mailbox, the message size per mailbox, and the buffer size per mailbox are limited by software design.

```
Number of messages on 8 or 16-bit CPUs:
    1 <= x <= 215 - 1 = 0x7FFF
Number of messages on 32-bit CPUs:
    1 <= x <= 231 - 1 = 0x7FFFFFFF
Message size in bytes on 8 or 16-bit CPUs:
    1 <= x <= 215 - 1 = 0x7FFF
Message size in bytes on 32-bit CPUs:
    1 <= x <= 215 - 1 = 0x7FFF
Maximum buffer size in bytes for one mailbox on 8 or 16-bit CPUs:
    216 = 0xFFFF
Maximum buffer size in bytes for one mailbox on 32-bit CPUs:
    232 = 0xFFFFFFFF
```

These limitations have been placed on mailboxes to guarantee efficient coding and also to ensure efficient management. These limitations are typically not a problem.

A mailbox can be used by more than one producer, but must be used by one consumer only. This means that more than one task or interrupt handler is allowed to deposit new data into the mailbox, but it does not make sense to retrieve messages by multiple tasks.

10.1.1 Single-byte mailbox functions

In many (if not the most) situations, mailboxes are used simply to hold and transfer single-byte messages. This is the case, for example, with a mailbox that takes the character received or sent via serial interface, or typically with a mailbox used as a keyboard buffer. In some of these cases, time is very critical, especially if a lot of data is transferred in short periods of time.

To minimize the overhead caused by the mailbox management of embOS, variations on some mailbox functions are available for single-byte mailboxes. The general functions `OS_MAILBOX_PutBlocked()`, `OS_MAILBOX_Put()`, `OS_MAILBOX_GetBlocked()`, and `OS_MAILBOX_Get()` can transfer messages of sizes between 1 and 32,767 bytes each.

Their single-byte equivalents `OS_MAILBOX_PutBlocked1()`, `OS_MAILBOX_Put1()`, `OS_MAILBOX_GetBlocked1()`, and `OS_MAILBOX_Get1()` work the same way with the exception that they execute much faster because management is simpler. It is recommended to use the single-byte versions if you transfer a lot of single-byte data via mailboxes.

The routines `OS_MAILBOX_PutBlocked1()`, `OS_MAILBOX_Put1()`, `OS_MAILBOX_GetBlocked1()`, and `OS_MAILBOX_Get1()` work exactly the same way as their universal equivalents. The only difference is that they must only be used for single-byte mailboxes.

Example

```
#define MAX_MSG_SIZE  (9)  // Max. number of bytes per message
#define MAX_MSG_NUM   (2)  // Max. number of messages per Mailbox

static OS_STACKPTR int StackHP[128], StackLP[128]; // Task stacks
static OS_TASK       TCBHP, TCBLP;                // Task control blocks
static OS_MAILBOX     MyMailbox;
static char           MyMailboxBuffer[MAX_MSG_SIZE * MAX_MSG_NUM];

static void HPTask(void) {
    char aData[MAX_MSG_SIZE];

    while (1) {
        OS_MAILBOX_GetBlocked(&MyMailbox, (void *)aData);
        OS_COM_SendString(aData);
    }
}

static void LPTask(void) {
    while (1) {
        OS_MAILBOX_PutBlocked(&MyMailbox, "Hello\0 ");
        OS_MAILBOX_PutBlocked(&MyMailbox, "World !\n");
    }
}

int main(void) {
    OS_Init();           // Initialize embOS
    OS_Inithw();         // Initialize required hardware
    OS_TASK_CREATE(&TCBHP, "HP Task", 100, HPTask, StackHP);
    OS_TASK_CREATE(&TCBLP, "LP Task", 50, LPTask, StackLP);
    OS_MAILBOX_Create(&MyMailbox, MAX_MSG_SIZE, MAX_MSG_NUM, &MyMailboxBuffer);
    OS_COM_SendString("embOS OS_Mailbox example");
    OS_COM_SendString("\n\nDemonstrating message passing\n");
    OS_Start();          // Start embOS
    return 0;
}
```

10.2 API functions

| Routine | Description | main | Priv Task | Unpriv Task | ISR | SW Timer |
|---|--|------|-----------|-------------|-----|----------|
| <code>OS_MAILBOX_Clear()</code> | Clears all messages in the specified mailbox. | • | • | • | • | • |
| <code>OS_MAILBOX_Create()</code> | Creates a new mailbox. | • | • | | | |
| <code>OS_MAILBOX_Delete()</code> | Deletes a specified mailbox. | • | • | | | |
| <code>OS_MAILBOX_Get()</code> | Retrieves a new message of a predefined size from a mailbox if a message is available. | • | • | • | • | • |
| <code>OS_MAILBOX_Get1()</code> | Retrieves a new message of size 1 from a mailbox if a message is available. | • | • | • | • | • |
| <code>OS_MAILBOX_GetBlocked()</code> | Retrieves a new message of a predefined size from a mailbox. | | • | • | | |
| <code>OS_MAILBOX_GetBlocked1()</code> | Retrieves a new message of size 1 from a mailbox. | | • | • | | |
| <code>OS_MAILBOX_GetMessageCnt()</code> | Returns the number of messages currently available in a specified mailbox. | • | • | • | • | • |
| <code>OS_MAILBOX_GetTimed()</code> | Retrieves a new message of a predefined size from a mailbox if a message is available within a given time. | | • | • | | |
| <code>OS_MAILBOX_GetTimed1()</code> | Retrieves a new message of size 1 from a mailbox if a message is available within a given time. | | • | • | | |
| <code>OS_MAILBOX_GetPtr()</code> | Retrieves a pointer to a new message of a predefined size from a mailbox, if a message is available. | • | • | • | • | • |
| <code>OS_MAILBOX_GetPtrBlocked()</code> | Retrieves a pointer to a new message of a predefined size from a mailbox. | | • | • | | |
| <code>OS_MAILBOX_IsInUse()</code> | Delivers information whether the mailbox is currently in use. | • | • | • | • | • |
| <code>OS_MAILBOX_Peek()</code> | Peeks a message from a mailbox without removing the message. | • | • | • | • | • |
| <code>OS_MAILBOX_Purge()</code> | Deletes the last retrieved message in a mailbox. | • | • | • | • | • |
| <code>OS_MAILBOX_Put()</code> | Stores a new message of a predefined size in a mailbox if the mailbox is able to accept one more message. | • | • | • | • | • |
| <code>OS_MAILBOX_Put1()</code> | Stores a new message of size 1 in a mailbox if the mailbox is able to accept one more message. | • | • | • | • | • |
| <code>OS_MAILBOX_PutBlocked()</code> | Stores a new message of a predefined size in a mailbox. | | • | • | | |
| <code>OS_MAILBOX_PutBlocked1()</code> | Stores a new message of size 1 in a mailbox. | | • | • | | |

| Routine | Description | main | Priv Task | Unpriv Task | ISR | SW Timer |
|---|--|------|-----------|-------------|-----|----------|
| <code>OS_MAILBOX_PutFront()</code> | Stores a new message of a predefined size into a mailbox in front of all other messages if the mailbox is able to accept one more message. | • | • | • | • | • |
| <code>OS_MAILBOX_PutFront1()</code> | Stores a new message of size 1 into a mailbox in front of all other messages if the mailbox is able to accept one more message. | • | • | • | • | • |
| <code>OS_MAILBOX_PutFront-Blocked()</code> | Stores a new message of a predefined size at the beginning of a mailbox in front of all other messages. | | • | • | | |
| <code>OS_MAILBOX_PutFront-Blocked1()</code> | Stores a new message of size 1 at the beginning of a mailbox in front of all other messages. | | • | • | | |
| <code>OS_MAILBOX_PutTimed()</code> | Stores a new message of a predefined size in a mailbox if the mailbox is able to accept one more message within a given time. | | • | • | | |
| <code>OS_MAILBOX_PutTimed1()</code> | Stores a new message of size 1 in a mailbox if the mailbox is able to accept one more message within a given time. | | • | • | | |
| <code>OS_MAILBOX_WaitBlocked()</code> | Waits until a message is available, but does not retrieve the message from the mailbox. | | • | • | | |
| <code>OS_MAILBOX_WaitTimed()</code> | Waits until a message is available or the timeout has expired, but does not retrieve the message from the mailbox. | | • | • | | |

10.2.1 OS_MAILBOX_Clear()

Description

Clears all messages in the specified mailbox.

Prototype

```
void OS_MAILBOX_Clear(OS_MAILBOX* pMB);
```

Parameters

| Parameter | Description |
|------------------|---|
| <code>pMB</code> | Pointer to a mailbox object of type <code>OS_MAILBOX</code> . |

Additional information

When the mailbox is in use, a debug build of embOS will call `OS_Error()` with error code `OS_ERR_MB_INUSE`.

`OS_MAILBOX_Clear()` may cause a task switch.

Example

```
static OS_MAILBOX _MBKey;

void ClearKeyBuffer(void) {
    OS_MAILBOX_Clear(&_MBKey);
}
```

10.2.2 OS_MAILBOX_Create()

Description

Creates a new mailbox.

Prototype

```
void OS_MAILBOX_Create(OS_MAILBOX* pMB,
                      OS_U16      sizeofMsg,
                      OS_UINT      maxnofMsg,
                      void*        Buffer);
```

Parameters

| Parameter | Description |
|------------------------|---|
| <code>pMB</code> | Pointer to a mailbox object of type <code>OS_MAILBOX</code> . |
| <code>sizeofMsg</code> | Size of a message in bytes. Valid values are $1 \leq \text{sizeofMsg} \leq 32,767$. |
| <code>maxnofMsg</code> | Maximum number of messages. Valid values are $1 \leq \text{MaxnofMsg} \leq 32,767$ on 8 or 16-bit CPUs, or $1 \leq \text{MaxnofMsg} \leq 2,147,483,647$ on 32-bit CPUs. |
| <code>Buffer</code> | Pointer to a memory area used as buffer. The buffer must be big enough to hold the given number of messages of the specified size: <code>sizeofMsg * maxnoMsg</code> bytes. For 8/16-bit CPUs the total buffer size for one mailbox is limited to 65,536 Bytes. |

Example

Mailbox used as keyboard buffer:

```
static OS_MAILBOX _MBKey;
char              MBKeyBuffer[6];

void InitKeyMan(void) {
    //
    // Create mailbox, functioning as type ahead buffer
    //
    OS_MAILBOX_Create(&_MBKey, 1, sizeof(MBKeyBuffer), &MBKeyBuffer);
}
```

Mailbox used for transferring complex commands from one task to another:

```
/*
 * Example of mailbox used for transferring commands to a task
 * that controls a motor
 */
typedef struct {
    char Cmd;
    int Speed[2];
    int Position[2];
} MOTORCMD;

OS_MAILBOX MBMotor;

#define NUM_MOTORCMDS 4

char BufferMotor[sizeof(MOTORCMD) * NUM_MOTORCMDS];

void MOTOR_Init(void) {
    /* Create mailbox that holds commands messages */
    OS_MAILBOX_Create(&MBMotor, sizeof(MOTORCMD), NUM_MOTORCMDS, &BufferMotor);
}
```

```
}
```

10.2.3 OS_MAILBOX_Delete()

Description

Deletes a specified mailbox.

Prototype

```
void OS_MAILBOX_Delete(OS_MAILBOX* pMB);
```

Parameters

| Parameter | Description |
|------------------|---|
| <code>pMB</code> | Pointer to a mailbox object of type <code>OS_MAILBOX</code> . |

Additional information

A debug build of embOS checks whether `pMB` addresses a valid mailbox and will call `OS_Error()` with error code `OS_ERR_INV_MAILBOX` in case of an error. When the mailbox is currently in use, a debug build of embOS will call `OS_Error()` with error code `OS_ERR_MB_INUSE`. Before deleting a mailbox, make sure that no task is waiting for it. A debug build of embOS will call `OS_Error()` with the error code `OS_ERR_MAILBOX_DELETE` if any tasks is waiting for the mailbox.

Example

```
static OS_MAILBOX _MBSerIn;

void Cleanup(void) {
    OS_MAILBOX_Delete(&_MBSerIn);
}
```

10.2.4 OS_MAILBOX_Get()

Description

Retrieves a new message of a predefined size from a mailbox if a message is available.

Prototype

```
char OS_MAILBOX_Get(OS_MAILBOX* pMB,  
                   void* pDest);
```

Parameters

| Parameter | Description |
|--------------------|--|
| <code>pMB</code> | Pointer to a mailbox object of type <code>OS_MAILBOX</code> . |
| <code>pDest</code> | Pointer to the memory area that the message should be stored at. Make sure that it points to a valid memory area and that there is sufficient space for an entire message. The message size (in bytes) was defined when the mailbox was created. |

Return value

= 0 Success; message retrieved.
≠ 0 Message could not be retrieved (mailbox is empty); destination remains unchanged.

Additional information

If the mailbox is empty, no message is retrieved and the memory area where `pDest` points to remains unchanged, but the program execution continues. This function never suspends the calling task. It may therefore also be called from an interrupt routine.

Example

```
#define MESSAGE_SIZE 4  
  
static OS_MAILBOX _MBData;  
static char _Buffer[MESSAGE_SIZE];  
  
char GetData(void) {  
    return OS_MAILBOX_Get(&_MBData, &_Buffer);  
}
```

10.2.5 OS_MAILBOX_Get1()

Description

Retrieves a new message of size 1 from a mailbox if a message is available.

Prototype

```
char OS_MAILBOX_Get1(OS_MAILBOX* pMB,  
                    char* pDest);
```

Parameters

| Parameter | Description |
|--------------------|--|
| <code>pMB</code> | Pointer to a mailbox object of type <code>OS_MAILBOX</code> . |
| <code>pDest</code> | Pointer to the memory area that the message should be stored at. Make sure that it points to a valid memory area and that there is sufficient space for an entire message. The message size (in bytes) was defined when the mailbox was created. |

Return value

= 0 Success; message retrieved.
≠ 0 Message could not be retrieved (mailbox is empty); destination remains unchanged.

Additional information

If the mailbox is empty, no message is retrieved and the memory area where `pDest` points to remains unchanged, but the program execution continues. This function never suspends the calling task. It may therefore also be called from an interrupt routine.

See *Single-byte mailbox functions* on page 204 for differences between `OS_MAILBOX_Get()` and `OS_MAILBOX_Get1()`.

Example

```
static OS_MAILBOX _MBKey;  
  
//  
// If a key has been pressed, it is taken out of the mailbox  
// and returned to caller. Otherwise zero is returned.  
//  
char GetKey(void) {  
    char c = 0;  
  
    OS_MAILBOX_Get1(&_MBKey, &c);  
    return c;  
}
```

10.2.6 OS_MAILBOX_GetBlocked()

Description

Retrieves a new message of a predefined size from a mailbox.

Prototype

```
void OS_MAILBOX_GetBlocked(OS_MAILBOX* pMB,  
                           void*       pDest);
```

Parameters

| Parameter | Description |
|--------------------|--|
| <code>pMB</code> | Pointer to a mailbox object of type <code>OS_MAILBOX</code> . |
| <code>pDest</code> | Pointer to the memory area that the message should be stored at. Make sure that it points to a valid memory area and that there is sufficient space for an entire message. The message size (in bytes) was defined when the mailbox was created. |

Additional information

If the mailbox is empty, the task is suspended until the mailbox receives a new message. Because this routine might require a suspension, it must not be called from an interrupt routine. Use `OS_MAILBOX_Get()`/`OS_MAILBOX_Get1()` instead if you need to retrieve data from a mailbox from within an interrupt routine.

Example

```
#define MESSAGE_SIZE 4  
  
static OS_MAILBOX _MBData;  
static char      _Buffer[MESSAGE_SIZE];  
  
char WaitData(void) {  
    return OS_MAILBOX_GetBlocked(&_MBData, &_Buffer);  
}
```

10.2.7 OS_MAILBOX_GetBlocked1()

Description

Retrieves a new message of size 1 from a mailbox.

Prototype

```
void OS_MAILBOX_GetBlocked1(OS_MAILBOX* pMB,  
                           char*       pDest);
```

Parameters

| Parameter | Description |
|--------------------|--|
| <code>pMB</code> | Pointer to a mailbox object of type <code>OS_MAILBOX</code> . |
| <code>pDest</code> | Pointer to the memory area that the message should be stored at. Make sure that it points to a valid memory area and that there is sufficient space for an entire message. The message size (in bytes) was defined when the mailbox was created. |

Additional information

If the mailbox is empty, the task is suspended until the mailbox receives a new message. Because this routine might require a suspension, it must not be called from an interrupt routine. Use `OS_MAILBOX_Get()`/`OS_MAILBOX_Get1()` instead if you need to retrieve data from a mailbox from within an interrupt routine.

See *Single-byte mailbox functions* on page 204 for differences between `OS_MAILBOX_GetBlocked()` and `OS_MAILBOX_GetBlocked1()`.

Example

```
static OS_MAILBOX _MBKey;  
  
char WaitKey(void) {  
    char c;  
  
    OS_MAILBOX_GetBlocked1(&_MBKey, &c);  
    return c;  
}
```

10.2.8 OS_MAILBOX_GetMessageCnt()

Description

Returns the number of messages currently available in a specified mailbox.

Prototype

```
OS_UINT OS_MAILBOX_GetMessageCnt(OS_CONST_PTR OS_MAILBOX *pMB);
```

Parameters

| Parameter | Description |
|------------------|---|
| <code>pMB</code> | Pointer to a mailbox object of type <code>OS_MAILBOX</code> . |

Return value

The number of messages currently available in the mailbox.

Example

```
static OS_MAILBOX _MBData;

void PrintAvailableMessages() {
    OS_UINT NumOfMsgs;

    NumOfMsgs = OS_MAILBOX_GetMessageCnt(&_MBData);
    printf("Mailbox contains %u messages.\n", NumOfMsgs);
}
```

10.2.9 OS_MAILBOX_GetTimed()

Description

Retrieves a new message of a predefined size from a mailbox if a message is available within a given time.

Prototype

```
char OS_MAILBOX_GetTimed(OS_MAILBOX* pMB,
                        void* pDest,
                        OS_TIME Timeout);
```

Parameters

| Parameter | Description |
|----------------------|--|
| <code>pMB</code> | Pointer to a mailbox object of type <code>OS_MAILBOX</code> . |
| <code>pDest</code> | Pointer to the memory area that the message should be stored at. Make sure that it points to a valid memory area and that there is sufficient space for an entire message. The message size (in bytes) was defined when the mailbox was created. |
| <code>Timeout</code> | Maximum time in system ticks until the requested message must be available. The data type <code>OS_TIME</code> is defined as an integer, therefore valid values are: $1 \leq \text{Timeout} \leq 2^{15} - 1 = 0x7FFF$ for 8/16-bit CPUs. $1 \leq \text{Timeout} \leq 2^{31} - 1 = 0xFFFFFFFF$ for 32-bit CPUs. |

Return value

= 0 Success; message retrieved.
 ≠ 0 Message could not be retrieved (mailbox is empty); destination remains unchanged.

Additional information

If the mailbox is empty, no message is retrieved and the task is suspended for the given timeout. The task continues execution according to the rules of the scheduler as soon as a message is available within the given timeout, or after the timeout value has expired. If the timeout has expired and no message was available within the timeout the memory area where `pDest` points to remains unchanged.

When the calling task is blocked by higher priority tasks for a period longer than the timeout value, it may happen that message becomes available after the timeout expired, but before the calling task is resumed. Anyhow, the function returns with timeout, because the message was not available within the requested time. In this case, no message is retrieved from the mailbox.

Example

```
#define MESSAGE_SIZE 4

static OS_MAILBOX _MBData;
static char _Buffer[MESSAGE_SIZE];

char WaitData(void) {
    //
    // Wait for up to 10 system ticks
    //
    return OS_MAILBOX_GetTimed(&_MBData, &_Buffer, 10);
}
```

10.2.10 OS_MAILBOX_GetTimed1()

Description

Retrieves a new message of size 1 from a mailbox if a message is available within a given time.

Prototype

```
char OS_MAILBOX_GetTimed1(OS_MAILBOX* pMB,
                          char*      pDest,
                          OS_TIME     Timeout);
```

Parameters

| Parameter | Description |
|----------------------|--|
| <code>pMB</code> | Pointer to a mailbox object of type <code>OS_MAILBOX</code> . |
| <code>pDest</code> | Pointer to the memory area that the message should be stored at. Make sure that it points to a valid memory area and that there is sufficient space for an entire message. The message size (in bytes) was defined when the mailbox was created. |
| <code>Timeout</code> | Maximum time in system ticks until the requested message must be available. The data type <code>OS_TIME</code> is defined as an integer, therefore valid values are: $1 \leq \text{Timeout} \leq 2^{15} - 1 = 0x7FFF$ for 8/16-bit CPUs. $1 \leq \text{Timeout} \leq 2^{31} - 1 = 0x7FFFFFFF$ for 32-bit CPUs. |

Return value

= 0 Success; message retrieved.
 ≠ 0 Message could not be retrieved (mailbox is empty); destination remains unchanged.

Additional information

If the mailbox is empty, no message is retrieved and the task is suspended for the given timeout. The task continues execution according to the rules of the scheduler as soon as a message is available within the given timeout, or after the timeout value has expired. If the timeout has expired and no message was available within the timeout the memory area where `pDest` points to remains unchanged.

When the calling task is blocked by higher priority tasks for a period longer than the timeout value, it may happen that message becomes available after the timeout expired, but before the calling task is resumed. Anyhow, the function returns with timeout, because the message was not available within the requested time. In this case, no message is retrieved from the mailbox.

See *Single-byte mailbox functions* on page 204 for differences between `OS_MAILBOX_GetTimed()` and `OS_MAILBOX_GetTimed1()`.

Example

```
static OS_MAILBOX _MBKey;
//
// If a key has been pressed, it is taken out of the mailbox
// and returned to caller. Otherwise zero is returned.
//
char GetKey(void) {
    char c = 0;
    OS_MAILBOX_GetTimed1(&_MBKey, &c, 10); // Wait for 10 system ticks
    return c;
}
```

```
}
```

10.2.11 OS_MAILBOX_GetPtr()

Description

Retrieves a pointer to a new message of a predefined size from a mailbox, if a message is available. Non blocking function.

Prototype

```
char OS_MAILBOX_GetPtr(OS_MAILBOX* pMB,
                      void**      ppDest);
```

Parameters

| Parameter | Description |
|---------------------|---|
| <code>pMB</code> | Pointer to a mailbox object of type <code>OS_MAILBOX</code> . |
| <code>ppDest</code> | Pointer to the memory area that a pointer to the message should be stored at. The message size (in bytes) was defined when the mailbox was created. |

Return value

= 0 Success; message retrieved.
 ≠ 0 Message could not be retrieved (mailbox is empty); destination remains unchanged.

Additional information

If the mailbox is empty, no message is retrieved and `ppDest` remains unchanged, but the program execution continues. This function never suspends the calling task. It may therefore also be called from an interrupt routine.

The retrieved message is not removed from the mailbox, this must be done by a call of `OS_MAILBOX_Purge()` after the message was processed. Only one message can be processed at a time. As long as the message is not removed from the mailbox, the mailbox is marked "in use". Following calls of `OS_MAILBOX_Clear()`, `OS_MAILBOX_Delete()`, `OS_MAILBOX_GetBlocked*()` and `OS_MAILBOX_GetPtrBlocked*()` functions are not allowed until `OS_MAILBOX_Purge()` is called and will call `OS_Error()` in debug builds of embOS.

Example

```
static OS_MAILBOX _MBKey;

void PrintMessage(void) {
    char* p;
    char r;

    r = OS_MAILBOX_GetPtr(&_MBKey, (void**)&p);
    if (r == 0) {
        printf("%d\n", *p);
        OS_MAILBOX_Purge(&_MBKey);
    }
}
```

10.2.12 OS_MAILBOX_GetPtrBlocked()

Description

Retrieves a pointer to a new message of a predefined size from a mailbox.

Prototype

```
void OS_MAILBOX_GetPtrBlocked(OS_MAILBOX* pMB,
                             void**      ppDest);
```

Parameters

| Parameter | Description |
|---------------------|---|
| <code>pMB</code> | Pointer to a mailbox object of type <code>OS_MAILBOX</code> . |
| <code>ppDest</code> | Pointer to the memory area that a pointer to the message should be stored at. The message size (in bytes) was defined when the mailbox was created. |

Additional information

If the mailbox is empty, the task is suspended until the mailbox receives a new message. Because this routine might require a suspension, it must not be called from an interrupt routine. Use `OS_MAILBOX_GetPtr()` instead if you need to retrieve data from a mailbox from within an interrupt routine.

The retrieved message is not removed from the mailbox, this must be done by a call of `OS_MAILBOX_Purge()` after the message was processed. Only one message can be processed at a time. As long as the message is not removed from the mailbox, the mailbox is marked "in use". Following calls of `OS_MAILBOX_Clear()`, `OS_MAILBOX_Delete()`, `OS_MAILBOX_GetBlocked*()` and `OS_MAILBOX_GetPtrBlocked*()` functions are not allowed until `OS_MAILBOX_Purge()` is called and will call `OS_Error()` in debug builds of embOS.

Example

```
static OS_MAILBOX _MBKey;

void PrintMessage(void) {
    char* p;

    OS_MAILBOX_GetPtrBlocked(&_MBKey, (void**)&p);
    printf("%d\n", *p);
    OS_MAILBOX_Purge(&_MBKey);
}
```

10.2.13 OS_MAILBOX_IsInUse()

Description

Delivers information whether the mailbox is currently in use.

Prototype

```
OS_BOOL OS_MAILBOX_IsInUse(OS_CONST_PTR OS_MAILBOX *pMB);
```

Parameters

| Parameter | Description |
|---------------------|---|
| pMB | Pointer to a mailbox object of type OS_MAILBOX. |

Return value

= 0 Mailbox is not in use.
≠ 0 Mailbox is in use and may not be deleted or cleared.

Additional information

A mailbox must not be cleared or deleted when it is in use. In use means a task or function currently holds a pointer to a message in the mailbox.

OS_MAILBOX_IsInUse() can be used to examine the state of the mailbox before it can be cleared or deleted, as these functions must not be performed as long as the mailbox is used.

Example

```
static OS_MAILBOX _MBKey;

void PrintMessage(void) {
    OS_BOOL IsInUse;

    IsInUse = OS_MAILBOX_IsInUse(&_MBKey);
    if (IsInUse == 0u) {
        printf("Mailbox is not in use.\n");
        OS_MAILBOX_Clear(&_MBKey);
    } else {
        printf("Mailbox is in use.\n");
    }
}
```

10.2.14 OS_MAILBOX_Peek()

Description

Peeks a message from a mailbox without removing the message. The message is copied to `*pDest` if one was available.

Prototype

```
char OS_MAILBOX_Peek(OS_CONST_PTR OS_MAILBOX *pMB,  
                    void* pDest);
```

Parameters

| Parameter | Description |
|--------------------|---|
| <code>pMB</code> | Pointer to a mailbox object of type <code>OS_MAILBOX</code> . |
| <code>pDest</code> | Pointer to a buffer that should receive the message. |

Return value

= 0 Success, message was available and is copied to `*pDest`.
≠ 0 Mail could not be retrieved (mailbox is empty).

Additional information

This function is non-blocking and never suspends the calling task. It may therefore be called from an interrupt routine. If no message was available the memory area where `pDest` points to remains unchanged.

Example

```
#define MESSAGE_SIZE 4  
  
static OS_MAILBOX _MBData;  
static char      _Buffer[MESSAGE_SIZE];  
  
char PeekData(void) {  
    return OS_MAILBOX_Peek(&_MBData, &_Buffer);  
}
```

10.2.15 OS_MAILBOX_Purge()

Description

Deletes the last retrieved message in a mailbox.

Prototype

```
void OS_MAILBOX_Purge(OS_MAILBOX* pMB);
```

Parameters

| Parameter | Description |
|------------------|---|
| <code>pMB</code> | Pointer to a mailbox object of type <code>OS_MAILBOX</code> . |

Additional information

This routine should be called by the task that retrieved the last message from the mailbox, after the message is processed.

Once a message was retrieved by a call of `OS_MAILBOX_GetPtrBlocked()` or `OS_MAILBOX_GetPtr()`, the message must be removed from the mailbox by a call of `OS_MAILBOX_Purge()` before a following message can be retrieved from the mailbox. Following calls of `OS_MAILBOX_Clear()`, `OS_MAILBOX_Delete()`, `OS_MAILBOX_GetBlocked*()` and `OS_MAILBOX_GetPtrBlocked*()` functions are not allowed until `OS_MAILBOX_Purge()` is called and will call `OS_Error()` in debug builds of embOS.

Consecutive calls of `OS_MAILBOX_Purge()` or calling `OS_MAILBOX_Purge()` without having retrieved a message from the mailbox will also call `OS_Error()` in embOS debug builds.

Example

```
static OS_MAILBOX _MBKey;

void PrintMessage(void) {
    char* p;

    OS_MAILBOX_GetPtrBlocked(&_MBKey, (void**)&p);
    printf("%d\n", *p);
    OS_MAILBOX_Purge(&_MBKey);
}
```

10.2.16 OS_MAILBOX_Put()

Description

Stores a new message of a predefined size in a mailbox if the mailbox is able to accept one more message.

Prototype

```
char OS_MAILBOX_Put(OS_MAILBOX* pMB,  
                    OS_CONST_PTR void *pMail);
```

Parameters

| Parameter | Description |
|--------------------|---|
| <code>pMB</code> | Pointer to a mailbox object of type <code>OS_MAILBOX</code> . |
| <code>pMail</code> | Pointer to the message to store. |

Return value

= 0 Success; message stored.
≠ 0 Message could not be stored (mailbox is full).

Additional information

If the mailbox is full, the message is not stored. This function never suspends the calling task. It may therefore be called from an interrupt routine.

Example

```
static OS_MAILBOX _MBData;  
  
void AddMessage(struct Data* pData) {  
    char Result;  
  
    Result = OS_MAILBOX_Put(&_amp;_MBData, pData);  
    if (Result != 0) {  
        printf("Was not able to add the message to the mailbox.\n");  
    }  
}
```

10.2.17 OS_MAILBOX_Put1()

Description

Stores a new message of size 1 in a mailbox if the mailbox is able to accept one more message.

Prototype

```
char OS_MAILBOX_Put1(OS_MAILBOX* pMB,  
                    OS_CONST_PTR char *pMail);
```

Parameters

| Parameter | Description |
|-----------|---|
| pMB | Pointer to a mailbox object of type OS_MAILBOX. |
| pMail | Pointer to the message to store. |

Return value

= 0 Success; message stored.
≠ 0 Message could not be stored (mailbox is full).

Additional information

If the mailbox is full, the message is not stored. This function never suspends the calling task. It may therefore be called from an interrupt routine.

See *Single-byte mailbox functions* on page 204 for differences between OS_MAILBOX_Put() and OS_MAILBOX_Put1().

Example

```
static OS_MAILBOX _MBKey;  
static char      _MBKeyBuffer[6];  
  
char KEYMAN_StoreCond(char k) {  
    return OS_MAILBOX_Put1(&_MBKey, &k); /* Store key if space in buffer */  
}
```

This example can be used with the sample program shown earlier to handle a mailbox as keyboard buffer.

10.2.18 OS_MAILBOX_PutBlocked()

Description

Stores a new message of a predefined size in a mailbox.

Prototype

```
void OS_MAILBOX_PutBlocked(OS_MAILBOX* pMB,  
                           OS_CONST_PTR void *pMail);
```

Parameters

| Parameter | Description |
|-----------|---|
| pMB | Pointer to a mailbox object of type OS_MAILBOX. |
| pMail | Pointer to the message to store. |

Additional information

If the mailbox is full, the calling task is suspended. Because this routine might require a suspension, it must not be called from an interrupt routine. Use OS_MAILBOX_Put()/OS_MAILBOX_Put1() instead if you need to store data in a mailbox from within an interrupt routine. When using a debug build of embOS, calling from an interrupt routine will call the error handler OS_Error() with error code OS_ERR_ILLEGAL_IN_ISR.

Example

```
static OS_MAILBOX _MBData;  
  
void AddMessage(struct Data* pData) {  
    OS_MAILBOX_PutBlocked(&_MBData, pData);  
}
```

10.2.19 OS_MAILBOX_PutBlocked1()

Description

Stores a new message of size 1 in a mailbox.

Prototype

```
void OS_MAILBOX_PutBlocked1(OS_MAILBOX* pMB,
                           OS_CONST_PTR char *pMail);
```

Parameters

| Parameter | Description |
|-----------|---|
| pMB | Pointer to a mailbox object of type OS_MAILBOX. |
| pMail | Pointer to the message to store. |

Additional information

If the mailbox is full, the calling task is suspended. Because this routine might require a suspension, it must not be called from an interrupt routine. Use OS_MAILBOX_Put()/OS_MAILBOX_Put1() instead if you need to store data in a mailbox from within an interrupt routine. When using a debug build of embOS, calling from an interrupt routine will call the error handler OS_Error() with error code OS_ERR_ILLEGAL_IN_ISR.

See *Single-byte mailbox functions* on page 204 for differences between OS_MAILBOX_PutBlocked() and OS_MAILBOX_PutBlocked1().

Example

Single-byte mailbox as keyboard buffer:

```
static OS_MAILBOX _MBKey;
static char      MBKeyBuffer[6];

void KEYMAN_StoreKey(char k) {
    OS_MAILBOX_PutBlocked1(&_MBKey, &k); /* Store key, wait if no space in buffer
    */
}

void KEYMAN_Init(void) {
    /* Create mailbox functioning as type ahead buffer */
    OS_MAILBOX_Create(&_MBKey, 1, sizeof(MBKeyBuffer), &MBKeyBuffer);
}
```

10.2.20 OS_MAILBOX_PutFront()

Description

Stores a new message of a predefined size into a mailbox in front of all other messages if the mailbox is able to accept one more message. The new message will be retrieved first.

Prototype

```
char OS_MAILBOX_PutFront(OS_MAILBOX* pMB,  
                        OS_CONST_PTR void *pMail);
```

Parameters

| Parameter | Description |
|--------------------|---|
| <code>pMB</code> | Pointer to a mailbox object of type <code>OS_MAILBOX</code> . |
| <code>pMail</code> | Pointer to the message to store. |

Return value

= 0 Success; message stored.
≠ 0 Message could not be stored (mailbox is full).

Additional information

If the mailbox is full, the message is not stored. This function never suspends the calling task. It may therefore be called from an interrupt routine. This function is useful to store "emergency" messages into a mailbox which must be handled quickly. It may also be used in general instead of `OS_MAILBOX_Put()` to change the FIFO structure of a mailbox into a LIFO structure.

Example

```
static OS_MAILBOX _MBData;  
  
void AddMessage(struct Data* pData) {  
    char Result;  
  
    Result = OS_MAILBOX_PutFront(&_MBData, pData);  
    if (Result != 0) {  
        printf("Was not able to add the message to the mailbox.\n");  
    }  
}
```

10.2.21 OS_MAILBOX_PutFront1()

Description

Stores a new message of size 1 into a mailbox in front of all other messages if the mailbox is able to accept one more message. The new message will be retrieved first.

Prototype

```
char OS_MAILBOX_PutFront1(OS_MAILBOX* pMB,  
                           OS_CONST_PTR char *pMail);
```

Parameters

| Parameter | Description |
|--------------------|---|
| <code>pMB</code> | Pointer to a mailbox object of type <code>OS_MAILBOX</code> . |
| <code>pMail</code> | Pointer to the message to store. |

Return value

= 0 Success; message stored.
≠ 0 Message could not be stored (mailbox is full).

Additional information

If the mailbox is full, the message is not stored. This function never suspends the calling task. It may therefore be called from an interrupt routine. This function is useful to store "emergency" messages into a mailbox which must be handled quickly. It may also be used in general instead of `OS_MAILBOX_Put()` to change the FIFO structure of a mailbox into a LIFO structure.

See *Single-byte mailbox functions* on page 204 for differences between `OS_MAILBOX_PutFront()` and `OS_MAILBOX_PutFront1()`.

Example

```
static OS_MAILBOX _MBData;  
  
void AddMessage(char c) {  
    char Result;  
  
    Result = OS_MAILBOX_PutFront1(&_MBData, &c);  
    if (Result != 0) {  
        printf("Was not able to add the message to the mailbox.\n");  
    }  
}
```

10.2.22 OS_MAILBOX_PutFrontBlocked()

Description

Stores a new message of a predefined size at the beginning of a mailbox in front of all other messages. This new message will be retrieved first.

Prototype

```
void OS_MAILBOX_PutFrontBlocked(OS_MAILBOX* pMB,  
                                OS_CONST_PTR void *pMail);
```

Parameters

| Parameter | Description |
|--------------------|---|
| <code>pMB</code> | Pointer to a mailbox object of type <code>OS_MAILBOX</code> . |
| <code>pMail</code> | Pointer to the message to store. |

Additional information

If the mailbox is full, the calling task is suspended. Because this routine might require a suspension, it must not be called from an interrupt routine. Use `OS_MAILBOX_PutFront()`/`OS_MAILBOX_PutFront1()` instead if you need to store data in a mailbox from within an interrupt routine.

This function is useful to store “emergency” messages into a mailbox which must be handled quickly. It may also be used in general instead of `OS_MAILBOX_PutBlocked()` to change the FIFO structure of a mailbox into a LIFO structure.

Example

```
static OS_MAILBOX _MBData;  
  
void AddMessage(struct Data* pData) {  
    OS_MAILBOX_PutFrontBlocked(&_MBData, pData);  
}
```

10.2.23 OS_MAILBOX_PutFrontBlocked1()

Description

Stores a new message of size 1 at the beginning of a mailbox in front of all other messages. This new message will be retrieved first.

Prototype

```
void OS_MAILBOX_PutFrontBlocked1(OS_MAILBOX* pMB,  
                                OS_CONST_PTR char *pMail);
```

Parameters

| Parameter | Description |
|-----------|---|
| pMB | Pointer to a mailbox object of type OS_MAILBOX. |
| pMail | Pointer to the message to store. |

Additional information

If the mailbox is full, the calling task is suspended. Because this routine might require a suspension, it must not be called from an interrupt routine. Use OS_MAILBOX_PutFront()/OS_MAILBOX_PutFront1() instead if you need to store data in a mailbox from within an interrupt routine.

This function is useful to store “emergency” messages into a mailbox which must be handled quickly. It may also be used in general instead of OS_MAILBOX_PutBlocked() to change the FIFO structure of a mailbox into a LIFO structure.

See *Single-byte mailbox functions* on page 204 for differences between OS_MAILBOX_PutFrontBlocked() and OS_MAILBOX_PutFrontBlocked1().

Example

Single-byte mailbox as keyboard buffer which will follow the LIFO pattern:

```
static OS_MAILBOX _MBCmd;  
static char      _MBCmdBuffer[6];  
  
void KEYMAN_StoreCommand(char k) {  
    OS_MAILBOX_PutFrontBlocked1(&_MBCmd, &k);  
    // Store command, wait if no space in buffer  
}  
  
void KEYMAN_Init(void) {  
    /* Create mailbox for command buffer */  
    OS_MAILBOX_Create(&_MBCmd, 1, sizeof(_MBCmdBuffer), &_MBCmdBuffer);  
}
```

10.2.24 OS_MAILBOX_PutTimed()

Description

Stores a new message of a predefined size in a mailbox if the mailbox is able to accept one more message within a given time. Returns when a new message has been stored in the mailbox (mailbox not full) or a timeout occurred.

Prototype

```
OS_BOOL OS_MAILBOX_PutTimed(OS_MAILBOX*  pMB,
                             OS_CONST_PTR void *pMail,
                             OS_TIME      Timeout);
```

Parameters

| Parameter | Description |
|----------------------|---|
| <code>pMB</code> | Pointer to a mailbox object of type <code>OS_MAILBOX</code> . |
| <code>pMail</code> | Pointer to the message to store. |
| <code>Timeout</code> | Maximum time in embOS system ticks until the given message must be stored. The data type <code>OS_TIME</code> is defined as an integer, therefore valid values are: $1 \leq \text{Timeout} \leq 2^{15} - 1 = 0x7FFF$ for 8/16-bit CPUs. $1 \leq \text{Timeout} \leq 2^{31} - 1 = 0xFFFFFFFF$ for 32-bit CPUs. |

Return value

= 0 Success; message stored.
 ≠ 0 Message could not be stored within the given timeout (mailbox is full). destination remains unchanged.

Additional information

If the mailbox is full, no message is stored and the task is suspended for the given timeout. The task continues execution according to the rules of the scheduler as soon as a new message is accepted within the given timeout, or after the timeout value has expired.

When the calling task is blocked by higher priority tasks for a period longer than the timeout value, it may happen that the mailbox accepts new messages after the timeout expired, but before the calling task is resumed. Anyhow, the function returns with timeout, because the mailbox was not available within the requested time. In this case, no message is stored in the mailbox.

Example

```
static OS_MAILBOX _MBData;

void AddMessage(char* pData) {
    OS_MAILBOX_PutTimed(&_MBData, pData, 10); // Wait maximum 10 system ticks
}
```

10.2.25 OS_MAILBOX_PutTimed1()

Description

Stores a new message of size 1 in a mailbox if the mailbox is able to accept one more message within a given time. Returns when a new message has been stored in the mailbox (mailbox not full) or a timeout occurred.

Prototype

```
OS_BOOL OS_MAILBOX_PutTimed1(OS_MAILBOX* pMB,
                             OS_CONST_PTR char *pMail,
                             OS_TIME      Timeout);
```

Parameters

| Parameter | Description |
|----------------------|---|
| <code>pMB</code> | Pointer to a mailbox object of type <code>OS_MAILBOX</code> . |
| <code>pMail</code> | Pointer to the message to store. |
| <code>Timeout</code> | Maximum time in embOS system ticks until the given message must be stored. The data type <code>OS_TIME</code> is defined as an integer, therefore valid values are: $1 \leq \text{Timeout} \leq 2^{15} - 1 = 0x7FFF$ for 8/16-bit CPUs. $1 \leq \text{Timeout} \leq 2^{31} - 1 = 0xFFFFFFFF$ for 32-bit CPUs. |

Return value

= 0 Success; message stored.
 ≠ 0 Message could not be stored within the given timeout (mailbox is full). destination remains unchanged.

Additional information

If the mailbox is full, no message is stored and the task is suspended for the given timeout. The task continues execution according to the rules of the scheduler as soon as a new message is accepted within the given timeout, or after the timeout value has expired.

When the calling task is blocked by higher priority tasks for a period longer than the timeout value, it may happen that the mailbox accepts new messages after the timeout expired, but before the calling task is resumed. Anyhow, the function returns with timeout, because the mailbox was not available within the requested time. In this case, no message is stored in the mailbox.

See *Single-byte mailbox functions* on page 204 for differences between `OS_MAILBOX_PutTimed()` and `OS_MAILBOX_PutTimed1()`.

Example

```
static OS_MAILBOX _MBKey;

void SetKey(char c) {
    OS_MAILBOX_PutTimed1(&_MBKey, &c, 10); // Wait maximum 10 system ticks
}
```

10.2.26 OS_MAILBOX_WaitBlocked()

Description

Waits until a message is available, but does not retrieve the message from the mailbox.

Prototype

```
void OS_MAILBOX_WaitBlocked(OS_MAILBOX* pMB);
```

Parameters

| Parameter | Description |
|------------------|---|
| <code>pMB</code> | Pointer to a mailbox object of type <code>OS_MAILBOX</code> . |

Additional information

If the mailbox is empty, the task is suspended until a message is available, otherwise the task continues. The task continues execution according to the rules of the scheduler as soon as a message is available, but the message is not retrieved from the mailbox.

Example

```
static OS_MAILBOX _MBData;

void Task(void) {
    while (1) {
        OS_MAILBOX_WaitBlocked(&_MBData);
        ...
    }
}
```

10.2.27 OS_MAILBOX_WaitTimed()

Description

Waits until a message is available or the timeout has expired, but does not retrieve the message from the mailbox.

Prototype

```
char OS_MAILBOX_WaitTimed(OS_MAILBOX* pMB,
                          OS_TIME      Timeout);
```

Parameters

| Parameter | Description |
|----------------------|--|
| <code>pMB</code> | Pointer to a mailbox object of type <code>OS_MAILBOX</code> . |
| <code>Timeout</code> | Maximum time in embOS system ticks until the requested message must be available. The data type <code>OS_TIME</code> is defined as an integer, therefore valid values are: $1 \leq \text{Timeout} \leq 2^{15} - 1 = 0x7FFF$ for 8/16-bit CPUs. $1 \leq \text{Timeout} \leq 2^{31} - 1 = 0xFFFFFFFF$ for 32-bit CPUs. |

Return value

= 0 Success; message available.
 ≠ 0 `Timeout`; no message available within the given timeout time.

Additional information

If the mailbox is empty, the task is suspended for the given timeout. The task continues execution according to the rules of the scheduler as soon as a message is available within the given timeout, or after the timeout value has expired.

When the calling task is blocked by higher priority tasks for a period longer than the timeout value, it may happen that message becomes available after the timeout expired, but before the calling task is resumed. Anyhow, the function returns with timeout, because the message was not available within the requested time.

Example

```
static OS_MAILBOX _MBData;

void Task(void) {
    char Result;

    Result = OS_MAILBOX_WaitTimed(&_MBData, 10);
    if (Result == 0) {
        // Compute message
    } else {
        // Timeout
    }
}
```

Chapter 11

Queues

11.1 Introduction

In the preceding chapter, inter-task communication using mailboxes was described. Mailboxes can handle small messages with fixed data size only. Queues enable inter-task communication with larger messages or with messages of differing lengths.

A queue consists of a data buffer and a control structure that is managed by the real-time operating system. The queue behaves like a normal buffer; you can deposit something (called a message) in the queue and retrieve it later. Queues work as FIFO: first in, first out. So a message that is deposited first will be retrieved first. There are three major differences between queues and mailboxes:

1. Queues accept messages of differing lengths. When depositing a message into a queue, the message size is passed as a parameter.
2. Retrieving a message from the queue does not copy the message, but returns a pointer to the message and its size. This enhances performance because the data is copied only when the message is written into the queue.
3. The retrieving function must delete every message after processing it.
4. A new message can only be retrieved from the queue when the previous message was deleted from the queue.

The queue data buffer contains the messages and some additional management information. Each message has a message header containing the message size. The define `OS_Q_SIZEOF_HEADER` defines the size of the message header. Additionally, the queue buffer will be aligned for those CPUs which need data alignment. Therefore the queue data buffer size must be bigger than the sum of all messages.

Limitations:

Both the number of queues and buffers are limited only by the amount of available memory. However, the individual message size and the buffer size per queue are limited by software design.

```

Message size in bytes on 8 or 16-bit CPUs:
    1 <= x <= 215 - (1 + OS_Q_SIZEOF_HEADER + MESSAGE_ALIGNMENT)
Message size in bytes on 32-bit CPUs:
    1 <= x <= 231 - (1 + OS_Q_SIZEOF_HEADER + MESSAGE_ALIGNMENT)
Maximum buffer size in bytes for one queue on 8 or 16-bit CPUs:
    216 = 0xFFFF
Maximum buffer size in bytes for one queue on 32-bit CPUs:
    232 = 0xFFFFFFFF

```

Similar to mailboxes, queues can be used by more than one producer, but must be used by one consumer only. This means that more than one task or interrupt handler is allowed to deposit new data into the queue, but it does not make sense to retrieve messages by multiple tasks.

Example

```

#define MESSAGE_ALIGNMENT      (4u) // Depends on core/compiler
#define MESSAGES_SIZE_HELLO    (7u + OS_Q_SIZEOF_HEADER + MESSAGE_ALIGNMENT)
#define MESSAGES_SIZE_WORLD    (9u + OS_Q_SIZEOF_HEADER + MESSAGE_ALIGNMENT)
#define QUEUE_SIZE              (MESSAGES_SIZE_HELLO + MESSAGES_SIZE_WORLD)

static OS_STACKPTR int StackHP[128], StackLP[128]; // Task stacks
static OS_TASK        TCBHP, TCBLP;              // Task-control-blocks
static OS_QUEUE        MyQueue;
static char            MyQBuffer[QUEUE_SIZE];

static void HPTask(void) {
    char* pData;
    int Len;

    while (1) {
        Len = OS_QUEUE_GetPtrBlocked(&MyQueue, (void**)&pData);
        OS_TASK_Delay(10);
        //
        // Evaluate Message
        //
        if (Len > 0) {
            OS_COM_SendString(pData);
            OS_QUEUE_Purge(&MyQueue);
        }
    }
}

static void LPTask(void) {
    while (1) {
        OS_QUEUE_Put(&MyQueue, "\nHello\0", 7);
        OS_QUEUE_Put(&MyQueue, "\nWorld !\0", 9);
        OS_TASK_Delay(500);
    }
}

int main(void) {
    OS_Init(); // Initialize embOS
    OS_Inithw(); // Initialize required hardware
    OS_TASK_CREATE(&TCBHP, "HP Task", 100, HPTask, StackHP);
    OS_TASK_CREATE(&TCBLP, "LP Task", 50, LPTask, StackLP);
    OS_QUEUE_Create(&MyQueue, &MyQBuffer, sizeof(MyQBuffer));
    OS_COM_SendString("embOS OS_Queue example");
    OS_COM_SendString("\n\nDemonstrating message passing\n");
    OS_Start(); // Start embOS
    return 0;
}

```

11.2 API functions

| Routine | Description | main | Priv Task | Unpriv Task | ISR | SW Timer |
|--|--|------|-----------|-------------|-----|----------|
| <code>OS_QUEUE_Clear()</code> | Clears all messages in the specified queue. | • | • | • | • | • |
| <code>OS_QUEUE_Create()</code> | Creates and initializes a message queue. | • | • | | • | • |
| <code>OS_QUEUE_Delete()</code> | Deletes a specific message queue. | • | • | | • | • |
| <code>OS_QUEUE_GetMessageCnt()</code> | Returns the number of messages that are currently stored in a queue. | • | • | • | • | • |
| <code>OS_QUEUE_GetMessageSize()</code> | Returns the size of the first message in the queue. | • | • | • | • | • |
| <code>OS_QUEUE_GetPtr()</code> | Retrieve the pointer to a message from the message queue if a message is available. | • | • | • | • | • |
| <code>OS_QUEUE_GetPtrBlocked()</code> | Retrieve the pointer to a message from the message queue. | | • | • | | |
| <code>OS_QUEUE_GetPtrTimed()</code> | Retrieve the pointer to a message from the message queue within a specified time if a message is available. | | • | • | | |
| <code>OS_QUEUE_IsInUse()</code> | Delivers information whether the queue is currently in use. | • | • | • | • | • |
| <code>OS_QUEUE_PeekPtr()</code> | Retrieve the pointer to a message from the message queue. | • | • | • | • | • |
| <code>OS_QUEUE_Purge()</code> | Deletes the last retrieved message in a queue. | • | • | • | • | • |
| <code>OS_QUEUE_Put()</code> | Stores a new message of given size in a queue. | • | • | • | • | • |
| <code>OS_QUEUE_PutEx()</code> | Stores a new message, of which the distinct parts are distributed in memory as indicated by a <code>OS_QUEUE_SRCLIST</code> structure, in a queue. | • | • | • | • | • |
| <code>OS_QUEUE_PutBlocked()</code> | Stores a new message of given size in a queue. | | • | • | | |
| <code>OS_QUEUE_PutBlockedEx()</code> | Stores a new message, of which the distinct parts are distributed in memory as indicated by a <code>OS_QUEUE_SRCLIST</code> structure, in a queue. | | • | • | | |
| <code>OS_QUEUE_PutTimed()</code> | Stores a new message of given size in a queue if space is available within a given time. | | • | • | | |
| <code>OS_QUEUE_PutTimedEx()</code> | Stores a new message, of which the distinct parts are distributed in memory as indicated by a <code>OS_QUEUE_SRCLIST</code> structure, in a queue. | | • | • | | |

11.2.1 OS_QUEUE_Clear()

Description

Clears all messages in the specified queue.

Prototype

```
void OS_QUEUE_Clear(OS_QUEUE* pQ);
```

Parameters

| Parameter | Description |
|-----------------|---|
| <code>pQ</code> | Pointer to a queue object of type <code>OS_QUEUE</code> . |

Additional information

When the queue is in use, a debug build of embOS will call `OS_Error()` with error code `OS_ERR_QUEUE_INUSE`.

`OS_QUEUE_Clear()` may cause a task switch.

Example

```
static OS_QUEUE _Queue;

void ClearQueue() {
    OS_QUEUE_Clear(&_Queue);
}
```

11.2.2 OS_QUEUE_Create()

Description

Creates and initializes a message queue.

Prototype

```
void OS_QUEUE_Create(OS_QUEUE* pQ,  
                    void*      pData,  
                    OS_UINT    Size);
```

Parameters

| Parameter | Description |
|--------------------|---|
| <code>pQ</code> | Pointer to a queue object of type <code>OS_QUEUE</code> . |
| <code>pData</code> | Pointer to a memory area used as data buffer for the queue. |
| <code>Size</code> | <code>Size</code> in bytes of the data buffer. |

Additional information

The define `OS_Q_SIZEOF_HEADER` can be used to calculate the additional management information bytes needed for each message in the queue data buffer. But it does not account for the additional space needed for data alignment. Thus the number of messages that can actually be stored in the queue buffer depends on the message sizes.

Example

```
#define MESSAGE_CNT  100  
#define MESSAGE_SIZE 100  
#define MEMORY_QSIZE (MESSAGE_CNT * (MESSAGE_SIZE + OS_Q_SIZEOF_HEADER))  
  
static OS_QUEUE _MemoryQ;  
static char     _acMemQBuffer[MEMORY_QSIZE];  
  
void MEMORY_Init(void) {  
    OS_QUEUE_Create(&_MemoryQ, &_acMemQBuffer, sizeof(_acMemQBuffer));  
}
```

11.2.3 OS_QUEUE_Delete()

Description

Deletes a specific message queue.

Prototype

```
void OS_QUEUE_Delete(OS_QUEUE* pQ);
```

Parameters

| Parameter | Description |
|-----------------|---|
| <code>pQ</code> | Pointer to a queue object of type <code>OS_QUEUE</code> . |

Additional information

A debug build of embOS checks whether `pQueue` addresses a valid queue and will call `OS_Error()` with error code `OS_ERR_QUEUE_INVALID` in case of an error. When the queue is currently in use, a debug build of embOS will call `OS_Error()` with error code `OS_ERR_QUEUE_INUSE`. Before deleting a queue, make sure that no task is waiting for it. A debug build of embOS will call `OS_Error()` with the error code `OS_ERR_QUEUE_DELETE` if any tasks is waiting for the queue.

Example

```
static OS_QUEUE _QSerIn;

void Cleanup(void) {
    OS_QUEUE_Delete(&_QSerIn);
}
```

11.2.4 OS_QUEUE_GetMessageCnt()

Description

Returns the number of messages that are currently stored in a queue.

Prototype

```
int OS_QUEUE_GetMessageCnt(OS_CONST_PTR OS_QUEUE *pQ);
```

Parameters

| Parameter | Description |
|-----------------|---|
| <code>pQ</code> | Pointer to a queue object of type <code>OS_QUEUE</code> . |

Return value

The number of messages in the queue.

Example

```
static OS_QUEUE _Queue;

void PrintNumberOfMessages() {
    int Cnt;

    Cnt = OS_QUEUE_GetMessageCnt(&_Queue);
    printf("%d messages available.\n", Cnt);
}
```

11.2.5 OS_QUEUE_GetMessageSize()

Description

Returns the size of the first message in the queue.

Prototype

```
int OS_QUEUE_GetMessageSize(OS_CONST_PTR OS_QUEUE *pQ);
```

Parameters

| Parameter | Description |
|-----------------|---|
| <code>pQ</code> | Pointer to a queue object of type <code>OS_QUEUE</code> . |

Return value

= 0 No data available.
> 0 Size of message in bytes.

Additional information

If the queue is empty `OS_QUEUE_GetMessageSize()` returns zero. If a message is available `OS_QUEUE_GetMessageSize()` returns the size of that message. The message is not retrieved from the queue.

Example

```
static OS_QUEUE _MemoryQ;

static void _MemoryTask(void) {
    int Len;

    while (1) {
        Len = OS_QUEUE_GetMessageSize(&_MemoryQ); // Get message length
        if (Len > 0) {
            printf("Message with size %d retrieved\n", Len);
            OS_QUEUE_Purge(&_MemoryQ);           // Delete message
        }
        OS_TASK_Delay(10);
    }
}
```

11.2.6 OS_QUEUE_GetPtr()

Description

Retrieve the pointer to a message from the message queue if a message is available.

Prototype

```
int OS_QUEUE_GetPtr(OS_QUEUE* pQ,  
                   void**  ppData);
```

Parameters

| Parameter | Description |
|---------------------|---|
| <code>pQ</code> | Pointer to a queue object of type <code>OS_QUEUE</code> . |
| <code>ppData</code> | Address of the pointer which will be set to the address of the message. |

Return value

= 0 No message available in queue.
> 0 Size of the message that was retrieved from the queue.

Additional information

If the queue is empty, the function returns zero and `ppData` will not be set. This function never suspends the calling task. It may therefore be called from an interrupt routine or timer. If a message could be retrieved it is not removed from the queue, this must be done by a call of `OS_QUEUE_Purge()` after the message was processed. Only one message can be processed at a time. As long as the message is not removed from the queue, the queue is marked "in use".

Following calls of `OS_QUEUE_Clear()`, `OS_QUEUE_Delete()`, `OS_QUEUE_GetPtr()`, `OS_QUEUE_GetPtrBlocked()` and `OS_QUEUE_GetPtrTimed()` functions are not allowed until `OS_QUEUE_Purge()` is called and will call `OS_Error()` in debug builds of embOS.

Example

```
static OS_QUEUE _MemoryQ;  
  
static void _MemoryTask(void) {  
    int    Len;  
    char*  pData;  
  
    while (1) {  
        Len = OS_QUEUE_GetPtr(&_MemoryQ, &pData); // Check message  
        if (Len > 0) {  
            Memory_WritePacket(*(U32*)pData, Len); // Process message  
            OS_QUEUE_Purge(&_MemoryQ);           // Delete message  
        } else {  
            DoSomethingElse();  
        }  
    }  
}
```

11.2.7 OS_QUEUE_GetPtrBlocked()

Description

Retrieve the pointer to a message from the message queue.

Prototype

```
int OS_QUEUE_GetPtrBlocked(OS_QUEUE* pQ,  
                           void**  ppData);
```

Parameters

| Parameter | Description |
|---------------------|---|
| <code>pQ</code> | Pointer to a queue object of type <code>OS_QUEUE</code> . |
| <code>ppData</code> | Address of the pointer which will be set to the address of the message. |

Return value

Size of the message in bytes.

Additional information

If the queue is empty, the calling task is suspended until the queue receives a new message. Because this routine might require a suspension, it must not be called from an interrupt routine or timer. Use `OS_GetPtrCond()` instead. The retrieved message is not removed from the queue, this must be done by a call of `OS_QUEUE_Purge()` after the message was processed. Only one message can be processed at a time. As long as the message is not removed from the queue, the queue is marked "in use".

Following calls of `OS_QUEUE_Clear()`, `OS_QUEUE_Delete()`, `OS_QUEUE_GetPtr()`, `OS_QUEUE_GetPtrBlocked()` and `OS_QUEUE_GetPtrTimed()` functions are not allowed until `OS_QUEUE_Purge()` is called and will call `OS_Error()` in debug builds of embOS.

Example

```
static OS_QUEUE _MemoryQ;  
  
static void _MemoryTask(void) {  
    int  Len;  
    char* pData;  
  
    while (1) {  
        Len = OS_QUEUE_GetPtrBlocked(&_MemoryQ, &pData); // Get message  
        Memory_WritePacket(*(U32*)pData, Len);           // Process message  
        OS_QUEUE_Purge(&_MemoryQ);                       // Delete message  
    }  
}
```

11.2.8 OS_QUEUE_GetPtrTimed()

Description

Retrieve the pointer to a message from the message queue within a specified time if a message is available.

Prototype

```
int OS_QUEUE_GetPtrTimed(OS_QUEUE* pQ,
                        void** ppData,
                        OS_TIME Timeout);
```

Parameters

| Parameter | Description |
|----------------------|--|
| <code>pQ</code> | Pointer to a queue object of type <code>OS_QUEUE</code> . |
| <code>ppData</code> | Address of the pointer which will be set to the address of the message. |
| <code>Timeout</code> | Maximum time in system ticks until the requested message must be available. The data type <code>OS_TIME</code> is defined as an integer, therefore valid values are: $1 \leq \text{Timeout} \leq 2^{15} - 1 = 0x7FFF$ for 8/16-bit CPUs. $1 \leq \text{Timeout} \leq 2^{31} - 1 = 0x7FFFFFFF$ for 32-bit CPUs. |

Return value

= 0 No message available in queue.
 > 0 Size of the message that was retrieved from the queue.

Sets the pointer `ppData` to the message that should be retrieved.

Additional information

If the queue is empty no message is retrieved, the task is suspended for the given timeout. The task continues execution according to the rules of the scheduler as soon as a message is available within the given timeout, or after the timeout value has expired. If no message is retrieved within the timeout `ppData` will not be set.

When the calling task is blocked by higher priority tasks for a period longer than the timeout value, it may happen that a message becomes available after the timeout expired, but before the calling task is resumed. Anyhow, the function returns with timeout, because the message was not available within the requested time. In this case the state of the queue is not modified by `OS_QUEUE_GetPtrTimed()` and a pointer to the message is not delivered. As long as a message was retrieved and the message is not removed from the queue, the queue is marked "in use".

Following calls of `OS_QUEUE_Clear()`, `OS_QUEUE_Delete()`, `OS_QUEUE_GetPtr()`, `OS_QUEUE_GetPtrBlocked()` and `OS_QUEUE_GetPtrTimed()` functions are not allowed until `OS_QUEUE_Purge()` is called and will call `OS_Error()` in debug builds of embOS.

Example

```
static OS_QUEUE _MemoryQ;

static void _MemoryTask(void) {
    int    Len;
    char*  pData;

    while (1) {
        Len = OS_QUEUE_GetPtrTimed(&_MemoryQ, &pData, 10); // Check message
        if (Len > 0) {
            Memory_WritePacket(*(U32*)pData, Len);           // Process message
        }
    }
}
```



```
    OS_QUEUE_Purge(&_MemoryQ);           // Delete message
} else {                                 // Timeout
    DoSomethingElse();
}
}
```

11.2.9 OS_QUEUE_IsInUse()

Description

Delivers information whether the queue is currently in use.

Prototype

```
OS_BOOL OS_QUEUE_IsInUse(OS_CONST_PTR OS_QUEUE *pQ);
```

Parameters

| Parameter | Description |
|--------------------|---|
| pQ | Pointer to a queue object of type OS_QUEUE. |

Return value

= 0 Queue is not in use.
≠ 0 Queue is in use and may not be deleted or cleared.

Additional information

A queue must not be cleared or deleted when it is in use. In use means a task or function currently accesses the queue and holds a pointer to a message in the queue.

OS_QUEUE_IsInUse() can be used to examine the state of the queue before it can be cleared or deleted, as these functions must not be performed as long as the queue is used.

Example

```
void DeleteQ(OS_QUEUE* pQ) {  
    OS_INT_IncDI(); // Avoid state change of the queue by task or interrupt  
    //  
    // Wait until queue is not used  
    //  
    while (OS_QUEUE_IsInUse(pQ) != 0) {  
        OS_TASK_Delay(1);  
    }  
    OS_QUEUE_Delete(pQ);  
    OS_INT_DecRI();  
}
```

11.2.10 OS_QUEUE_PeekPtr()

Description

Retrieve the pointer to a message from the message queue. The message must not be purged.

Prototype

```
int OS_QUEUE_PeekPtr(OS_CONST_PTR OS_QUEUE *pQ,  
                    void**      ppData);
```

Parameters

| Parameter | Description |
|---------------------|---|
| <code>pQ</code> | Pointer to a queue object of type <code>OS_QUEUE</code> . |
| <code>ppData</code> | Address of the pointer which will be set to the address of the message. |

Return value

= 0 No message available.
≠ 0 Size of message in bytes.

Additional information

Sets the pointer `ppData` to the message that should be retrieved. If no message is available `ppData` will not be set.

Note

Ensure the queues state is not altered as long as a message is processed. That is the reason for calling `OS_INT_IncDI()` in the sample. Ensure no cooperative task switch is performed, as this may also alter the queue state and buffer.

Example

```
static OS_QUEUE _MemoryQ;  
static void _MemoryTask(void) {  
    int    Len;  
    char*  pData;  
  
    while (1) {  
        // Avoid state changes of the queue by task or interrupt  
        OS_INT_IncDI();  
        Len = OS_QUEUE_PeekPtr(&_MemoryQ, &pData); // Get message  
        if (Len > 0) {  
            Memory_WritePacket(*(U32*)pData, Len); // Process message  
        }  
        OS_INT_DecRI();  
    }  
}
```

11.2.11 OS_QUEUE_Purge()

Description

Deletes the last retrieved message in a queue.

Prototype

```
void OS_QUEUE_Purge(OS_QUEUE* pQ);
```

Parameters

| Parameter | Description |
|-----------------|---|
| <code>pQ</code> | Pointer to a queue object of type <code>OS_QUEUE</code> . |

Additional information

This routine should be called by the task that retrieved the last message from the queue, after the message is processed.

Once a message was retrieved by a call of `OS_QUEUE_GetPtrBlocked()`, `OS_QUEUE_GetPtr()` or `OS_QUEUE_GetPtrTimed()`, the message must be removed from the queue by a call of `OS_QUEUE_Purge()` before a following message can be retrieved from the queue.

Consecutive calls of `OS_QUEUE_Purge()` or calling `OS_QUEUE_Purge()` without having retrieved a message from the queue will call the embOS error handler `OS_Error()` in embOS debug builds.

Example

```
static OS_QUEUE _MemoryQ;

static void _MemoryTask(void) {
    int    Len;
    char*  pData;

    while (1) {
        Len = OS_QUEUE_GetPtrBlocked(&_MemoryQ, &pData); // Get message
        Memory_WritePacket(*(U32*)pData, Len);           // Process message
        OS_QUEUE_Purge(&_MemoryQ);                       // Delete message
    }
}
```

11.2.12 OS_QUEUE_Put()

Description

Stores a new message of given size in a queue.

Prototype

```
int OS_QUEUE_Put(OS_QUEUE*    pQ,  
                 OS_CONST_PTR void *pSrc,  
                 OS_UINT      Size);
```

Parameters

| Parameter | Description |
|-------------------|--|
| <code>pQ</code> | Pointer to a queue object of type <code>OS_QUEUE</code> . |
| <code>pSrc</code> | Pointer to the message to store. |
| <code>Size</code> | <code>Size</code> of the message to store. Valid values are: $1 \leq \text{Size} \leq 2^{15} - 1 = 0x7FFF$ for 8/16-bit CPUs. $1 \leq \text{Size} \leq 2^{31} - 1 = 0x7FFFFFFF$ for 32-bit CPUs. |

Return value

= 0 Success, message stored.
≠ 0 Message could not be stored (queue is full).

Additional information

This routine never suspends the calling task and may therefore be called from an interrupt routine.

When the message is deposited into the queue, the entire message is copied into the queue buffer, not only the pointer to the data. Therefore the message content is protected and remains valid until it is retrieved and accessed by a task reading the message.

Example

```
static OS_QUEUE _MemoryQ;  
  
int MEMORY_Write(const char* pData, OS_UINT Len) {  
    return OS_QUEUE_Put(&_amp;MemoryQ, pData, Len);  
}
```

11.2.13 OS_QUEUE_PutEx()

Description

Stores a new message, of which the distinct parts are distributed in memory as indicated by a `OS_QUEUE_SRCLIST` structure, in a queue.

Prototype

```
int OS_QUEUE_PutEx(OS_QUEUE*    pQ,
                  OS_CONST_PTR OS_QUEUE_SRCLIST *pSrcList,
                  OS_UINT      NumSrc);
```

Parameters

| Parameter | Description |
|-----------------------|--|
| <code>pQ</code> | Pointer to a queue object of type <code>OS_QUEUE</code> . |
| <code>pSrcList</code> | Pointer to an array of <code>OS_QUEUE_SRCLIST</code> structures which contain pointers to the data to store. |
| <code>NumSrc</code> | Number of <code>OS_QUEUE_SRCLIST</code> structures at <code>pSrcList</code> . |

Return value

= 0 Success, message stored.
 ≠ 0 Message could not be stored (queue is full).

Additional information

This routine never suspends the calling task and may therefore be called from `main()`, an interrupt routine or a software timer.

When the message is deposited into the queue, the entire message is copied into the queue buffer, not only the pointer(s) to the data. Therefore the message content is protected and remains valid until it is retrieved and accessed by a task reading the message.

Example

```
OS_CONST_PTR OS_QUEUE_SRCLIST aDataList[] = { { "Hello ", 6 },
                                              { "World!", 6 }
                                              };

OS_QUEUE_PutEx(&MemoryQ, aDataList, 2);
```

11.2.13.1 The OS_QUEUE_SRCLIST structure

The `OS_QUEUE_SRCLIST` structure consists of two elements:

| Parameter | Description |
|-------------------|--|
| <code>pSrc</code> | Pointer to a part of the message to store. |
| <code>Size</code> | Size of the part of the message. Valid values are: $1 \leq \text{Size} \leq 2^{15} - 1 = 0x7FFF$ for 8/16-bit CPUs. $1 \leq \text{Size} \leq 2^{31} - 1 = 0xFFFFFFFF$ for 32-bit CPUs. |

Note

The total size of all parts of the message must not exceed `0x7FFF` on 8/16-bit CPUs, or `0xFFFFFFFF` on 32-bit CPUs, respectively.

11.2.14 OS_QUEUE_PutBlocked()

Description

Stores a new message of given size in a queue.

Prototype

```
void OS_QUEUE_PutBlocked(OS_QUEUE*    pQ,  
                        OS_CONST_PTR void *pSrc,  
                        OS_UINT      Size);
```

Parameters

| Parameter | Description |
|-------------------|--|
| <code>pQ</code> | Pointer to a queue object of type <code>OS_QUEUE</code> . |
| <code>pSrc</code> | Pointer to the message to store. |
| <code>Size</code> | <code>Size</code> of the message to store. Valid values are: $1 \leq \text{Size} \leq 2^{15} - 1 = 0x7FFF$ for 8/16-bit CPUs. $1 \leq \text{Size} \leq 2^{31} - 1 = 0x7FFFFFFF$ for 32-bit CPUs. |

Additional information

If the queue is full, the calling task is suspended.

When the message is deposited into the queue, the entire message is copied into the queue buffer, not only the pointer(s) to the data. Therefore the message content is protected and remains valid until it is retrieved and accessed by a task reading the message.

Example

```
static OS_QUEUE _MemoryQ;  
  
void StoreMessage(const char* pData, OS_UINT Len)  
{  
    OS_QUEUE_PutBlocked(&_MemoryQ, pData, Len);  
}
```

11.2.15 OS_QUEUE_PutBlockedEx()

Description

Stores a new message, of which the distinct parts are distributed in memory as indicated by a OS_QUEUE_SRCLIST structure, in a queue. Blocks the calling task when queue is full.

Prototype

```
void OS_QUEUE_PutBlockedEx(OS_QUEUE*    pQ,  
                           OS_CONST_PTR OS_QUEUE_SRCLIST *pSrcList,  
                           OS_UINT      NumSrc);
```

Parameters

| Parameter | Description |
|-----------------------|---|
| <code>pQ</code> | Pointer to a queue object of type OS_QUEUE. |
| <code>pSrcList</code> | Pointer to an array of OS_QUEUE_SRCLIST structures which contain pointers to the data to store. |
| <code>NumSrc</code> | Number of OS_QUEUE_SRCLIST structures at <code>pSrcList</code> . |

Additional information

If the queue is full, the calling task is suspended.

When the message is deposited into the queue, the entire message is copied into the queue buffer, not only the pointer(s) to the data. Therefore the message content is protected and remains valid until it is retrieved and accessed by a task reading the message.

For more information on the OS_QUEUE_SRCLIST structure, refer to The OS_QUEUE_SRCLIST structure in the chapter *The OS_QUEUE_SRCLIST structure* on page 254.

Example

```
OS_CONST_PTR OS_QUEUE_SRCLIST aDataList[] = { { "Hello ", 6 },  
                                              { "World!", 6 }  
                                              };  
OS_QUEUE_PutEx(&_MemoryQ, aDataList, 2);
```

11.2.16 OS_QUEUE_PutTimed()

Description

Stores a new message of given size in a queue if space is available within a given time.

Prototype

```
char OS_QUEUE_PutTimed(OS_QUEUE*    pQ,
                      OS_CONST_PTR void *pSrc,
                      OS_UINT      Size,
                      OS_TIME      Timeout);
```

Parameters

| Parameter | Description |
|----------------------|---|
| <code>pQ</code> | Pointer to a queue object of type <code>OS_QUEUE</code> . |
| <code>pSrc</code> | Pointer to the message to store. |
| <code>Size</code> | <code>Size</code> of the message to store. Valid values are: $1 \leq \text{Size} \leq 2^{15} - 1 = 0x7FFF$ for 8/16-bit CPUs. $1 \leq \text{Size} \leq 2^{31} - 1 = 0x7FFFFFFF$ for 32-bit CPUs. |
| <code>Timeout</code> | Maximum time in system ticks until the given message must be stored. The data type <code>OS_TIME</code> is defined as an integer, therefore valid values are: $1 \leq \text{Timeout} \leq 2^{15} - 1 = 0x7FFF$ for 8/16-bit CPUs. $1 \leq \text{Timeout} \leq 2^{31} - 1 = 0x7FFFFFFF$ for 32-bit CPUs. |

Return value

= 0 Success, message stored.
 ≠ 0 Message could not be stored within the specified time (insufficient space).

Additional information

If the queue holds insufficient space, the calling task is suspended until space for the message is available, or the specified timeout time has expired. If the message could be deposited into the queue within the specified time, the function returns zero.

When the message is deposited into the queue, the entire message is copied into the queue buffer, not only the pointer(s) to the data. Therefore the message content is protected and remains valid until it is retrieved and accessed by a task reading the message.

Example

```
static OS_QUEUE _MemoryQ;

int MEMORY_WriteTimed(const char* pData, OS_UINT Len, OS_TIME Timeout) {
    return OS_QUEUE_PutTimed(&_MemoryQ, pData, Len, Timeout);
}
```

11.2.17 OS_QUEUE_PutTimedEx()

Description

Stores a new message, of which the distinct parts are distributed in memory as indicated by a `OS_QUEUE_SRCLIST` structure, in a queue. Suspends the calling task for a given timeout when the queue is full.

Prototype

```
char OS_QUEUE_PutTimedEx(OS_QUEUE*    pQ,
                        OS_CONST_PTR OS_QUEUE_SRCLIST *pSrcList,
                        OS_UINT       NumSrc,
                        OS_TIME       Timeout);
```

Parameters

| Parameter | Description |
|-----------------------|---|
| <code>pQ</code> | Pointer to a queue object of type <code>OS_QUEUE</code> . |
| <code>pSrcList</code> | Pointer to an array of <code>OS_QUEUE_SRCLIST</code> structures which contain pointers to the data to store. |
| <code>NumSrc</code> | Number of <code>OS_QUEUE_SRCLIST</code> structures at <code>pSrcList</code> . |
| <code>Timeout</code> | Maximum time in system ticks until the given message must be stored. The data type <code>OS_TIME</code> is defined as an integer, therefore valid values are: $1 \leq \text{Timeout} \leq 2^{15} - 1 = 0x7FFF$ for 8/16-bit CPUs. $1 \leq \text{Timeout} \leq 2^{31} - 1 = 0xFFFFFFFF$ for 32-bit CPUs. |

Return value

= 0 Success, message stored.
 ≠ 0 Message could not be stored within the specified time (insufficient space).

Additional information

If the queue holds insufficient space, the calling task is suspended until space for the message is available or the specified timeout time has expired. If the message could be deposited into the queue within the specified time, the function returns zero.

When the message is deposited into the queue, the entire message is copied into the queue buffer, not only the pointer(s) to the data. Therefore the message content is protected and remains valid until it is retrieved and accessed by a task reading the message.

For more information on the `OS_QUEUE_SRCLIST` structure, refer to The `OS_QUEUE_SRCLIST` structure in the chapter *The OS_QUEUE_SRCLIST structure* on page 254.

Example

```
OS_CONST_PTR OS_QUEUE_SRCLIST aDataList[] = { { "Hello ", 6 },
                                              { "World!", 6 }
                                              };
OS_QUEUE_PutEx(&MemoryQ, aDataList, 2, 100);
```

Chapter 12

Watchdog

12.1 Introduction

A watchdog timer is a hardware timer that is used to reset a microcontroller after a specified amount of time. During normal operation, the microcontroller application periodically restarts ("triggers" or "feeds") the watchdog timer to prevent it from timing out. In case of malfunction, however, the watchdog timer will eventually time out and subsequently reset the microcontroller. This allows to detect and recover from microcontroller malfunctions.

For example, in a system without an RTOS, the watchdog timer would be triggered periodically from a single point in the application. When the application does not run properly, the watchdog timer will not be triggered and thus the watchdog will cause a reset of the microcontroller.

In a system that includes an RTOS, on the other hand, multiple tasks run at the same time. It may happen that one or more of these tasks runs properly, while other tasks fail to run as intended. Hence it may be insufficient to trigger the watchdog from one of these tasks only. Therefore, embOS offers a watchdog support module that allows to automatically check if all tasks, software timers, or even interrupt routines are executing properly.

Example

```
#include "RTOS.h"

static OS_STACKPTR int StackHP[128], StackLP[128];
static OS_TASK      TCBHP, TCBLP;
static OS_WD        WatchdogHP, WatchdogLP;
static OS_TICK_HOOK Hook;

static void TriggerWatchDog(void) {
    WD_REG = TRIGGER_WD;           // Trigger the hardware watchdog.
}

static void Reset(OS_CONST_PTR OS_WD* pWD) {
    OS_USE_PARA(pWD);
    // Applications can use pWD to detect WD expiration cause.
    SYSTEM_CTRL_REG = PERFORM_RESET; // Reboot microcontroller.
}

static void HPTask(void) {
    OS_WD_Add(&WatchdogHP, 50);
    while (1) {
        OS_TASK_Delay(50);
        OS_WD_Trigger(&WatchdogHP);
    }
}

static void LPTask(void) {
    OS_WD_Add(&WatchdogLP, 200);
    while (1) {
        OS_TASK_Delay(200);
        OS_WD_Trigger(&WatchdogLP);
    }
}

int main(void) {
    OS_Init();           // Initialize embOS
    OS_InitHW();         // Initialize required hardware
    OS_TASK_CREATE(&TCBHP, "HP Task", 100, HPTask, StackHP);
    OS_TASK_CREATE(&TCBLP, "LP Task", 50, LPTask, StackLP);
    OS_WD_Config(&TriggerWatchDog, &Reset);
    OS_TICK_AddHook(&Hook, OS_WD_Check);
    OS_Start();          // Start embOS
    return 0;
}
```

12.2 API functions

| Routine | Description | main | Priv Task | Unpriv Task | ISR | SW Timer |
|---------------------------------|--|------|-----------|-------------|-----|----------|
| OS_WD_Add() | Adds a software watchdog timer to the watchdog list. | • | • | | • | • |
| OS_WD_Check() | Checks if a watchdog timer expired. | • | • | | • | • |
| OS_WD_Config() | Sets the watchdog callback functions. | • | • | | | |
| OS_WD_Remove() | Removes a watchdog timer from the watchdog list. | • | • | | • | • |
| OS_WD_Trigger() | Triggers/Feeds a watchdog timer. | • | • | • | • | • |

12.2.1 OS_WD_Add()

Description

Adds a software watchdog timer to the watchdog list.

Prototype

```
void OS_WD_Add(OS_WD*  pWD,  
               OS_TIME Timeout);
```

Parameters

| Parameter | Description |
|----------------------|---|
| <code>pWD</code> | Pointer to a watchdog object of type <code>OS_WD</code> . |
| <code>Timeout</code> | Watchdog timer timeout in system ticks. Must be within the following range: $0 \leq \text{Timeout} \leq 2^{15} - 1 = 0x7FFF$ for 8/16-bit CPUs $0 \leq \text{Timeout} \leq 2^{31} - 1 = 0xFFFFFFFF$ for 32-bit CPUs Please note that these are signed values. |

Example

```
static OS_WD _myWD;  
  
void HPTask(void) {  
    OS_WD_Add(&_myWD, 50);  
    while (1) {  
        OS_WD_Trigger(&_myWD);  
        OS_TASK_Delay(50);  
    }  
}
```

12.2.2 OS_WD_Check()

Description

Checks if a watchdog timer expired. If no watchdog timer expired the hardware watchdog is triggered. If a watchdog timer expired, the callback function is called.

Prototype

```
void OS_WD_Check(void);
```

Additional information

OS_WD_Check() must be called periodically. It is good practice to call it from the system tick handler.

Example

```
void SysTick_Handler(void) {  
    OS_INT_Enter();  
    OS_Tick_Handle();  
    OS_WD_Check();  
    OS_INT_Leave();  
}
```

12.2.3 OS_WD_Config()

Description

Sets the watchdog callback functions.

Prototype

```
void OS_WD_Config(OS_ROUTINE_VOID*   pfTrigger,
                  OS_ROUTINE_WD_PTR* pfReset);
```

Parameters

| Parameter | Description |
|------------------------|---|
| <code>pfTrigger</code> | Function pointer to hardware watchdog trigger callback function. |
| <code>pfReset</code> | Function pointer to callback function which is called in case of an expired watchdog timer. <code>pfReset</code> is optional and may be NULL. |

Additional information

`pfReset` may be used to perform additional operations inside a callback function prior to the reset of the microcontroller. For example, a message may be written to a log file. If `pfReset` is NULL, no callback function gets executed, but the hardware watchdog will still cause a reset of the microcontroller.

Example

```
static void _TriggerWatchDog(void) {
    WD_REG = TRIGGER_WD;           // Trigger the hardware watchdog
}

static void _Reset(OS_CONST_PTR OS_WD* pWD) {
    //
    // Store information about expired watchdog prior to reset.
    //
    _WriteLogMessage(pWD);
    //
    // Reboot microcontroller
    //
    SYSTEM_CTRL_REG = PERFORM_RESET;
}

int main(void) {
    ...
    OS_WD_Config(&_TriggerWatchDog, &_Reset);
    OS_Start();
}
```

Note

In previous versions of embOS, `OS_WD_Config()` expected the parameter `pfResetFunc` to be of a different type. Since embOS V4.40, instead of a callback of the type `voidRoutine*`, `OS_WD_Config()` expects a callback of type `OS_WD_RESET_CALLBACK*`. This allows for passing the relevant `OS_WD` structure to the routine, e.g. for further examination by the application.

12.2.4 OS_WD_Remove()

Description

Removes a watchdog timer from the watchdog list.

Prototype

```
void OS_WD_Remove(OS_CONST_PTR OS_WD *pWD);
```

Parameters

| Parameter | Description |
|------------------|---|
| <code>pWD</code> | Pointer to a watchdog object of type <code>OS_WD</code> . |

Example

```
int main(void) {  
    OS_WD_Add(&_myWD);  
    OS_WD_Remove(&_myWD);  
}
```

12.2.5 OS_WD_Trigger()

Description

Triggers/Feeds a watchdog timer.

Prototype

```
void OS_WD_Trigger(OS_WD* pWD);
```

Parameters

| Parameter | Description |
|-----------|---|
| pWD | Pointer to a watchdog object of type OS_WD. |

Additional information

Each software watchdog timer must be triggered (fed) periodically. If not, the timeout expires and OS_WD_Check() will no longer trigger the hardware watchdog timer, but will call the reset callback function (if any).

Example

```
static OS_WD _myWD;

static void HPTask(void) {
    OS_WD_Add(&_myWD, 50);
    while (1) {
        OS_TASK_Delay(50);
        OS_WD_Trigger(&_myWD);
    }
}
```

Chapter 13

Multi-core Support

13.1 Introduction

embOS can be utilized on multi-core processors by running separate embOS instances on each individual core. For synchronization purposes and in order to exchange data between the cores, embOS includes a comprehensive spinlock API which can be used to control access to shared memory, peripherals, etc. This API is not available in embOS library mode `OS_LIBMODE_SAFE`.

Spinlocks

Spinlocks constitute a general purpose locking mechanism in which any process trying to acquire the lock is caused to actively wait until the lock becomes available. To do so, the process trying to acquire the lock remains active and repeatedly checks the availability of the lock in a loop. Effectively, the process will “spin” until it acquires the lock.

Once acquired by a process, spinlocks are usually held by that process until they are explicitly released. If held by one process for longer duration, spinlocks may severely impact the runtime behavior of other processes trying to acquire the same spinlock. Therefore, spinlocks should be held by one process for short periods of time only.

Usage of spinlocks with embOS

embOS spinlocks are intended for inter-core synchronization and communication. They are not intended for synchronization of individual tasks running on the same core, on which semaphores, queues and mailboxes should be used instead.

However, multitasking still has to be taken into consideration when using embOS spinlocks. Specifically, an embOS task holding a spinlock should not be preempted, for this would prevent that task from releasing the spinlock as fast as possible, which may in return impact the runtime behavior of other cores attempting to acquire the spinlock. Declaration of critical regions therefore is explicitly recommended while holding spinlocks.

embOS spinlocks are usually implemented using hardware instructions specific to one architecture, but a portable software implementation is provided in addition. If appropriate hardware instructions are unavailable for the specific architecture in use, the software implementation is provided exclusively.

Note

It is important to use matching implementations on each core of the multi-core processor that shall access the same spinlock.

For example, a core supporting a hardware implementation may use that implementation to access a spinlock that is shared with another core that supports the same hardware implementation. At the same time, that core may use the software implementation to access a different spinlock that is shared with a different core that does not support the same hardware implementation. However, in case all three cores in this example should share the same spinlock, each of them has to use the software implementation.

To know the spinlock's location in memory, each core's application must declare the appropriate `OS_SPINLOCK` variable (or `OS_SPINLOCK_SW`, respectively) at an identical memory address. Initialization of the spinlock, however, must be performed by one core only.

Example of using spinlocks

Two cores of a multi-core processor shall access an hardware peripheral, e.g. a LC display. To avoid situations in which both cores access the LCD simultaneously, access must be restricted through usage of a spinlock: Every time the LCD is used by one core, it must first claim the spinlock through the respective embOS API call. After the LCD has been written to, the spinlock is released by another embOS API call.

Data exchange between cores can be implemented analogously, e.g. through declaration of a buffer in shared memory: Here, every time a core shall write data to the buffer, it must acquire the spinlock first. After the data has been written to the buffer, the spinlock

is released. This ensures that neither core can interfere with the writing of data by the other core.

Core 0:

```
#include "RTOS.h"

static OS_STACKPTR int Stack[128];    // Task stack
static OS_TASK      TCB;              // Task-control-block
static OS_SPINLOCK   MySpinlock @ ".shared_mem";

static void Task(void) {
    while (1) {
        OS_TASK_EnterRegion();        // Inhibit preemptive task switches
        OS_SPINLOCK_Lock(&MySpinlock); // Acquire spinlock
        //
        // Perform critical operation
        //
        OS_SPINLOCK_Unlock(&MySpinlock); // Release spinlock
        OS_TASK_LeaveRegion();           // Re-allow preemptive task switches
    }
}

int main(void) {
    OS_Init();                        // Initialize embOS
    OS_Inithw();                      // Initialize Hardware for OS
    OS_SPINLOCK_Create(&MySpinlock);  // Initialize Spinlock
    OS_TASK_CREATE(&TCB, "Task", 100, Task, Stack);
    OS_Start();                       // Start multitasking
    return 0;
}
```

Core 1:

```
#include "RTOS.h"

static OS_STACKPTR int Stack[128];    // Task stack
static OS_TASK      TCB;              // Task-control-block
static OS_SPINLOCK   MySpinlock @ ".shared_mem";

static void Task(void) {
    while (1) {
        OS_TASK_EnterRegion();        // Inhibit preemptive task switches
        OS_SPINLOCK_Lock(&MySpinlock); // Acquire spinlock
        //
        // Perform critical operation
        //
        OS_SPINLOCK_Unlock(&MySpinlock); // Release spinlock
        OS_TASK_LeaveRegion();           // Re-allow preemptive task switches
    }
}

int main(void) {
    OS_Init();                        // Initialize embOS
    OS_Inithw();                      // Initialize Hardware for OS
    OS_TASK_CREATE(&TCB, "Task", 100, Task, Stack);
    OS_Start();                       // Start multitasking
    return 0;
}
```

13.2 API functions

| Routine | Description | main | Priv Task | Unpriv Task | ISR | SW Timer |
|--------------------------------------|--|------|-----------|-------------|-----|----------|
| <code>OS_SPINLOCK_Create()</code> | Creates a hardware-specific spinlock. | • | • | | | |
| <code>OS_SPINLOCK_Lock()</code> | Acquires a hardware-specific spinlock. Busy waiting until the spinlock becomes available. This function is unavailable for some architectures. | • | • | | | |
| <code>OS_SPINLOCK_Unlock()</code> | Releases a hardware-specific spinlock. This function is unavailable for architectures that do not support an appropriate instruction set. | • | • | | | |
| <code>OS_SPINLOCK_SW_Create()</code> | Creates a software-implementation spinlock. | • | • | | | |
| <code>OS_SPINLOCK_SW_Lock()</code> | Acquires a software-implementation spinlock. | • | • | | | |
| <code>OS_SPINLOCK_SW_Unlock()</code> | Releases a software-implementation spinlock. | • | • | | | |

13.2.1 OS_SPINLOCK_Create()

Description

Creates a hardware-specific spinlock.

Prototype

```
void OS_SPINLOCK_Create(OS_SPINLOCK* pSpinlock);
```

Parameters

| Parameter | Description |
|------------------------|--|
| <code>pSpinlock</code> | Pointer to a spinlock object of type <code>OS_SPINLOCK</code> . The variable must reside in shared memory. |

Additional information

After creation, the spinlock is not locked.

Example

Please refer to the example in the introduction of chapter *Multi-core Support* on page 267.

13.2.2 OS_SPINLOCK_Lock()

Description

`OS_SPINLOCK_Lock()` acquires a hardware-specific spinlock. If the spinlock is unavailable, the calling task will not be blocked, but will actively wait until the spinlock becomes available.

This function is unavailable for architectures that do not support an appropriate instruction set.

Prototype

```
void OS_SPINLOCK_Lock(OS_SPINLOCK* pSpinlock);
```

Parameters

| Parameter | Description |
|------------------------|---|
| <code>pSpinlock</code> | Pointer to a variable of type <code>OS_SPINLOCK</code> reserved for the management of the spinlock. |

Additional information

A task that has acquired a spinlock must not call `OS_SPINLOCK_Lock()` for that spinlock again. The spinlock must first be released by a call to `OS_SPINLOCK_Unlock()`.

The following diagram illustrates how `OS_SPINLOCK_Lock()` works:

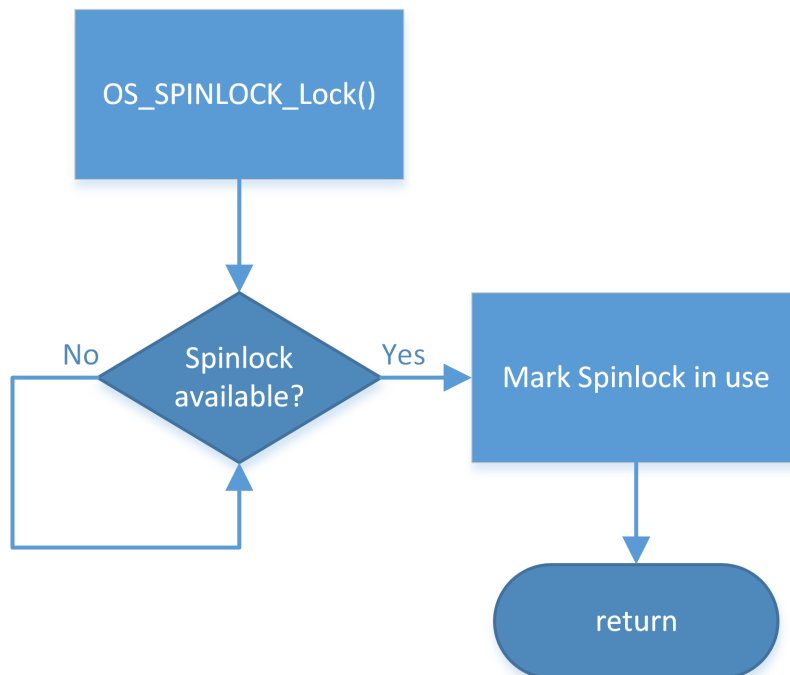

Example

Please refer to the example in the introduction of chapter *Multi-core Support* on page 267.

13.2.3 OS_SPINLOCK_Unlock()

Description

Releases a hardware-specific spinlock. This function is unavailable for architectures that do not support an appropriate instruction set.

Prototype

```
void OS_SPINLOCK_Unlock(OS_SPINLOCK* pSpinlock);
```

Parameters

| Parameter | Description |
|------------------------|---|
| <code>pSpinlock</code> | Pointer to a variable of type <code>OS_SPINLOCK</code> reserved for the management of the spinlock. |

Example

Please refer to the example in the introduction of chapter *Multi-core Support* on page 267.

13.2.4 OS_SPINLOCK_SW_Create()

Description

Creates a software-implementation spinlock.

Prototype

```
void OS_SPINLOCK_SW_Create(OS_SPINLOCK_SW* pSpinlock);
```

Parameters

| Parameter | Description |
|------------------------|---|
| <code>pSpinlock</code> | Pointer to a spinlock object of type <code>OS_SPINLOCK_SW</code> . The variable must reside in shared memory. |

Additional information

After creation, the spinlock is not locked.

Example

Please refer to the example in the introduction of chapter *Multi-core Support* on page 267.

13.2.5 OS_SPINLOCK_SW_Lock()

Description

Acquires a software-implementation spinlock. If the spinlock is unavailable, the calling task will not be blocked, but will actively wait until the spinlock becomes available.

Prototype

```
void OS_SPINLOCK_SW_Lock(OS_SPINLOCK_SW* pSpinlock,
                        OS_UINT          Id);
```

Parameters

| Parameter | Description |
|------------------------|---|
| <code>pSpinlock</code> | Pointer to a spinlock object of type <code>OS_SPINLOCK_SW</code> . |
| <code>Id</code> | Unique identifier to specify the core accessing the spinlock. Valid values are $0 \leq \text{Id} < \text{OS_SPINLOCK_MAX_CORES}$. By default, <code>OS_SPINLOCK_MAX_CORES</code> is defined to 4 and may be changed when using source code. An embOS debug build calls <code>OS_Error()</code> in case invalid values are used. |

Additional information

A task that has acquired a spinlock must not call `OS_SPINLOCK_SW_Lock()` for that spinlock again. The spinlock must first be released by a call to `OS_SPINLOCK_SW_Unlock()`.

`OS_SPINLOCK_SW_Lock()` implements Lamport's bakery algorithm, published by Leslie Lamport in "Communications of the Association for Computing Machinery", 1974, Volume 17, Number 8. An excerpt is publicly available at research.microsoft.com.

The following diagram illustrates how `OS_SPINLOCK_SW_Lock()` works:

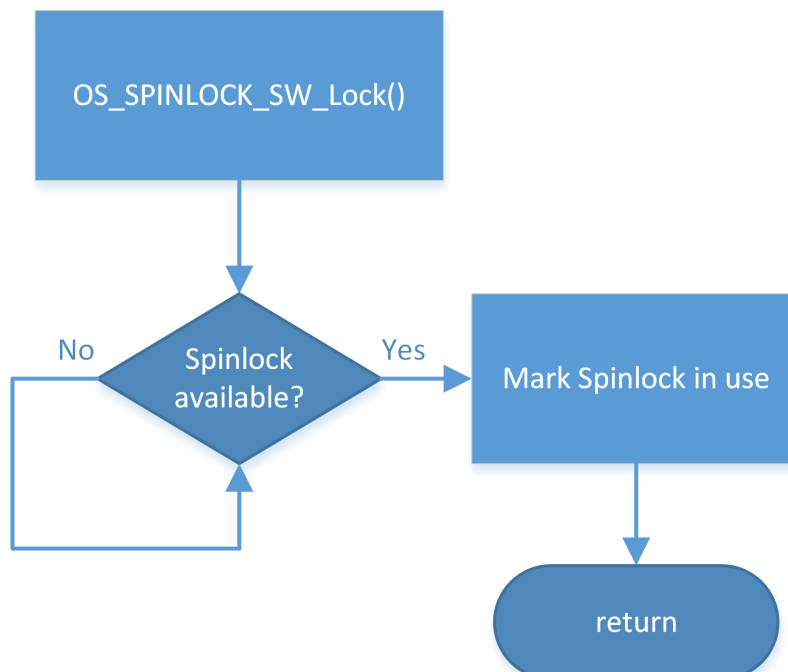

Example

Please refer to the example in the introduction of chapter *Multi-core Support* on page 267.

13.2.6 OS_SPINLOCK_SW_Unlock()

Description

Releases a software-implementation spinlock.

Prototype

```
void OS_SPINLOCK_SW_Unlock(OS_SPINLOCK_SW* pSpinlock,  
                           OS_UINT          Id);
```

Parameters

| Parameter | Description |
|------------------------|---|
| <code>pSpinlock</code> | Pointer to a spinlock object of type <code>OS_SPINLOCK_SW</code> . |
| <code>Id</code> | Unique identifier to specify the core accessing the spinlock. Valid values are $0 \leq \text{Id} < \text{OS_SPINLOCK_MAX_CORES}$. By default, <code>OS_SPINLOCK_MAX_CORES</code> is defined to 4 and may be changed when using source code. An embOS debug build calls <code>OS_Error()</code> in case invalid values are used. |

Example

Please refer to the example in the introduction of chapter *Multi-core Support* on page 267.

Chapter 14

Interrupts

14.1 What are interrupts?

This chapter explains how to use interrupt service routines (ISRs) in cooperation with em-bOS. Specific details for your CPU and compiler can be found in the CPU & Compiler Specifics manual of the embOS documentation.

Interrupts are interruptions of a program caused by hardware. When an interrupt occurs, the CPU saves its registers and executes a subroutine called an interrupt service routine, or ISR. After the ISR is completed, the program returns to the highest-priority task which is ready for execution. Normal interrupts are maskable. Maskable interrupts can occur at any time unless they are disabled. ISRs are also nestable -- they can be recognized and executed within other ISRs.

There are several good reasons for using interrupt routines. They can respond very quickly to external events such as the status change on an input, the expiration of a hardware timer, reception or completion of transmission of a character via serial interface, or other types of events. Interrupts effectively allow events to be processed as they occur.

14.2 Interrupt latency

Interrupt latency is the time between an interrupt request and the execution of the first instruction of the interrupt service routine. Every computer system has an interrupt latency. The latency depends on various factors and differs even on the same computer system. The value that one is typically interested in is the worst case interrupt latency. The interrupt latency is the sum of a number of individual smaller delays explained below.

Note

Interrupt latency caused by embOS can be avoided entirely when using zero latency interrupts, which are explained in chapter *Zero interrupt latency* on page 281.

14.2.1 Causes of interrupt latencies

- The first delay is typically in the hardware: The interrupt request signal needs to be synchronized to the CPU clock. Depending on the synchronization logic, typically up to three CPU cycles can be lost before the interrupt request reaches the CPU core.
- The CPU will typically complete the current instruction. This instruction can take multiple cycles to complete; on most systems, divide, push-multiple, or memory-copy instructions are the instructions which require most clock cycles. On top of the cycles required by the CPU, there are in most cases additional cycles required for memory access. In an ARM7 system, the instruction `STMDB SP!, {R0-R11, LR}`; typically is the worst case instruction. It stores thirteen 32-bit registers to the stack, which, in an ARM7 system, takes 15 clock cycles to complete.
- The memory system may require additional cycles for wait states.
- After the current instruction is completed, the CPU performs a mode switch or pushes registers (typically, PC and flag registers) to the stack. In general, modern CPUs (such as ARM) perform a mode switch, which requires fewer CPU cycles than saving registers.
- Pipeline fill
Most modern CPUs are pipelined. Execution of an instruction happens in various stages of the pipeline. An instruction is executed when it has reached its final stage of the pipeline. Because the mode switch flushes the pipeline, a few extra cycles are required to refill the pipeline.

14.2.2 Additional causes for interrupt latencies

There can be additional causes for interrupt latencies. These depend on the type of system used, but we list a few of them.

- Latencies caused by cache line fill. If the memory system has one or multiple caches, these may not contain the required data. In this case, not only the required data is loaded from memory, but in a lot of cases a complete line fill needs to be performed, reading multiple words from memory.
- Latencies caused by cache write back. A cache miss may cause a line to be replaced. If this line is marked as dirty, it needs to be written back to main memory, causing an additional delay.
- Latencies caused by MMU translation table walks. Translation table walks can take a considerable amount of time, especially as they involve potentially slow main memory accesses. In real-time interrupt handlers, translation table walks caused by the TLB not containing translations for the handler and/or the data it accesses can increase interrupt latency significantly.
- Application program. Of course, the application program can cause additional latencies by disabling interrupts. This can make sense in some situations, but of course causes additional latencies.
- Interrupt routines. On most systems, one interrupt disables further interrupts. Even if the interrupts are re-enabled in the ISR, this takes a few instructions, causing additional latency.
- Real-time Operating system (RTOS). An RTOS also needs to temporarily disable the interrupts which can call API-functions of the RTOS. Some RTOSes disable all interrupts,

effectively increasing interrupt latency for all interrupts, some (like embOS) disable only low-priority interrupts and do thereby not affect the latency of high priority interrupts.

14.2.3 How to measure latency and detect its cause

It is sometimes desirable to detect the cause for high interrupt latency. High interrupt latency may occur if interrupts are disabled for extended periods of time, or if a low level interrupt handler is executed before the actual interrupt handler. In these regards, embOS related functions like `OS_INT_Enter()` add to interrupt latency as well.

To measure interrupt latency and detect its cause, a timer interrupt may be used. For example, if the hardware timer counts upwards starting from zero after each compare-match-interrupt, its current counter value may be read from within the interrupt service routine to evaluate how many timer cycles (and thus how much time) have lapsed between the interrupt's occurrence and the actual execution of the interrupt handler:

```
static int Latency = 0;

void TimerIntHandler(void) {
    OS_INT_Enter();
    Latency = TIMER_CNT_VALUE; // Get current timer value
    OS_INT_Leave();
}
```

If this measurement is repeated several times, different results will occur. This is for the reason that the interrupt will sometimes be asserted while interrupts have been disabled by the application, while at other times interrupts are enabled when this interrupt request occurs. Thus, an application may keep track of minimum and maximum latency as shown below:

```
static int Latency      = 0;
static int MaxLatency   = 0;
static int MinLatency   = 0xFFFFFFFF;

void TimerIntHandler(void) {
    OS_INT_Enter();
    Latency      = TIMER_CNT_VALUE; // Get current timer value
    MinLatency   = (Latency < MinLatency) ? Latency : MinLatency;
    MaxLatency   = (Latency > MaxLatency) ? Latency : MaxLatency;
    OS_INT_Leave();
}
```

Using this method, `MinLatency` will hold the latency that was caused by hardware (and any low-level interrupt handler, if applicable). On the other hand, `MaxLatency` will hold the latency caused both by hardware and interrupt-masking in software. Therefore, by subtracting `MaxLatency - MinLatency`, it is possible to calculate the exact latency that was caused by interrupt-masking (typically performed by the operating system).

Based on this information, a threshold may be defined to detect the cause of high interrupt latency. E.g., a breakpoint may be set for when the current timer value exceeds a pre-defined threshold as shown below:

```
static int Latency = 0;

void TimerIntHandler(void) {
    OS_INT_Enter();
    Latency = TIMER_CNT_VALUE; // Get current timer value
    if (Latency > LATENCY_THRESHOLD) {
        while (1); // Set a breakpoint here
    }
    OS_INT_Leave();
}
```

If code trace information is available upon hitting the breakpoint, the exact cause for the latency may be checked through a trace log.

Note

If the hardware timer interrupt is the only interrupt in the system, its priority may be chosen arbitrarily. Otherwise, in case other interrupts occur during measurement as well, the timer interrupt should be configured to match the specific priority for which to measure latency. This is important, for other (possibly non-nestable) interrupts will influence the results depending on their priority relative to the timer interrupt's priority, which may or may not be desired on a case-to-case basis. Also, in order to provide meaningful results, the interrupt should occur quite frequently. Hence, the timer reload value typically is configured for small periods of time, but must ensure that interrupt execution will not consume the entire CPU time.

14.2.4 Zero interrupt latency

Zero interrupt latency in the strict sense is not possible as explained above. What we mean when we say "Zero interrupt latency" is that the latency of high priority interrupts is not affected by the RTOS; a system using embOS will have the same worst case interrupt latency for high priority interrupts as a system running without embOS.

Why is Zero latency important?

In some systems, a maximum interrupt response time or latency can be clearly defined. This maximum latency can arise from requirements such as maximum reaction time for a protocol or a software UART implementation that requires very precise timing.

For example a UART receiving at up to 800 kHz in software using ARM FIQ on a 48 MHz ARM7. This would be impossible to do if FIQ were disabled even for short periods of time.

In many embedded systems, the quality of the product depends on event reaction time and therefore latency. Typical examples would be systems which periodically read a value from an A/D converter at high speed, where the accuracy depends on accurate timing. Less jitter means a better product.

Why can a zero latency ISR not use the embOS API?

embOS disables embOS interrupts when embOS data structures are modified. During this time zero latency ISRs are enabled. If they would call an embOS function, which also modifies embOS data, the embOS data structures would be corrupted.

How can a zero latency ISR communicate with a task?

The most common way is to use global variables, e.g. a periodical read from an ADC and the result is stored in a global variable.

Another way is to assert an interrupt request for an embOS interrupt from within the zero latency ISR, which may then communicate or wake up one or more tasks. This is helpful if you want to receive high amounts of data in your zero latency ISR. The embOS ISR may then store the data bytes e.g. in a message queue or in a mailbox.

14.2.5 High / low priority interrupts

Most CPUs support interrupts with different priorities. Different priorities have two effects:

- If different interrupts occur simultaneously, the interrupt with higher priority takes precedence and its ISR is executed first.
- Interrupts can never be interrupted by other interrupts of the same or lower priority.

The number of interrupt levels depends on the CPU and the interrupt controller. Details are explained in the CPU/MCU/SoC manuals and the CPU & Compiler Specifics manual of embOS. embOS distinguishes two different levels of interrupts: High and low priority in-

errupts. High priority interrupts are named **"Zero latency interrupts"** and low priority interrupts are named **"embOS interrupts"**. The embOS port-specific documentations explain which interrupts are considered high and which are considered low priority for that specific port. In general, the differences between those two are as follows:

embOS interrupts

- May call embOS API functions
- Latencies caused by embOS
- Also called "Low priority interrupts"

Zero latency interrupts

- May not call embOS API functions
- No latencies caused by embOS (Zero latency)
- Also called "High priority interrupts"

Example of different interrupt priority levels

Let's assume we have a CPU which supports eight interrupt priority levels. With embOS, the interrupt levels are divided per default equal in low priority and high priority interrupt levels. The four highest priority levels are considered "Zero latency interrupts" and the four lowest priority interrupts are considered as "embOS interrupts". For ARM CPUs, which support regular interrupts (IRQ) and fast interrupt (FIQ), FIQ is considered as "Zero latency interrupt" when using embOS.

For most implementations the high-priority threshold is adjustable. For details, refer to the processor specific embOS manual.

14.2.5.1 Using embOS API from zero latency interrupts

Zero latency interrupts are prohibited from using embOS functions. This is a consequence of embOS's zero-latency design, according to which embOS never disables zero latency interrupts. This means that zero latency interrupts can interrupt the operating system at any time, even in critical sections such as the modification of RTOS-maintained linked lists. This design decision has been made because zero interrupt latencies for zero latency interrupts usually are more important than the ability to call OS functions.

However, zero latency interrupts may use embOS functions in an indirect manner: The zero latency interrupt triggers an embOS interrupt by setting the appropriate interrupt request flag. Subsequently, that embOS interrupt may call the OS functions that the zero latency interrupt was not allowed to use.

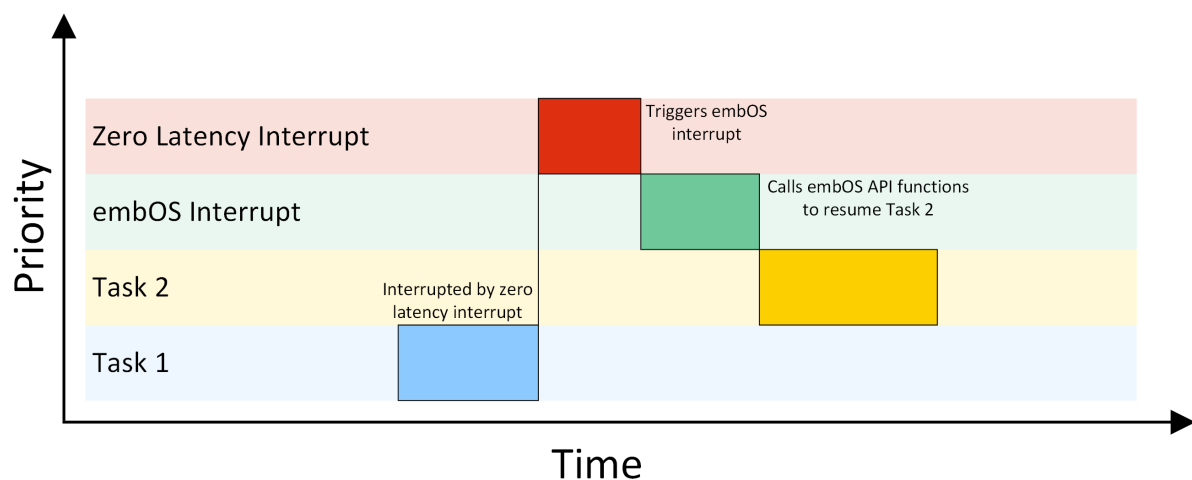

The task 1 is interrupted by a high priority interrupt. This zero latency interrupt is not allowed to call an embOS API function directly. Therefore the zero latency interrupt triggers an embOS interrupt, which is allowed to call embOS API functions. The embOS interrupt calls an embOS API function to resume task 2. How the embOS interrupt gets triggered is device specific and cannot be explained here in general. But with most devices and interrupt

controllers, it is possible to set a pending flag for an interrupt. This could for example be an unused peripheral interrupt like a hardware timer. Please refer to your core and/or device manual for more details.

14.3 Rules for interrupt handlers

14.3.1 General rules

There are some general rules for interrupt service routines (ISRs). These rules apply to both single-task programming as well as to multitask programming using embOS.

- ISR preserves all registers.
Interrupt handlers must restore the environment of a task completely. This environment normally consists of the registers only, so the ISR must make sure that all registers modified during interrupt execution are saved at the beginning and restored at the end of the interrupt routine
- Interrupt handlers must finish quickly.
Intensive calculations should be kept out of interrupt handlers. An interrupt handler should only be used for storing a received value or to trigger an operation in the regular program (task). It should not wait in any form or perform a polling operation.

14.3.2 Additional rules for preemptive multitasking

A preemptive multitasking system like embOS needs to know if the code that is executing is part of the current task or an interrupt handler. This is necessary because embOS cannot perform a task switch during the execution but only at the end of an ISR.

If a task switch was to occur during the execution of an ISR, the ISR would continue as soon as the interrupted task became the current task again. This is not a problem for interrupt handlers that do not allow further interruptions (which do not enable interrupts) and that do not call any embOS functions.

This leads us to the following rule:

- ISRs that re-enable interrupts or use any embOS function need to call `OS_INT_Enter()` at the beginning, before executing anything else, and call `OS_INT_Leave()` immediately before returning.

If a higher priority task is made ready by the ISR, the task switch may be performed in the routine `OS_INT_Leave()`. The end of the ISR is executed later on, when the interrupted task has been made ready again. Please consider this behavior if you debug an interrupt routine, this has proven to be the most efficient way of initiating a task switch from within an interrupt service routine.

14.3.3 Nesting interrupt routines

By default, interrupts are disabled in an ISR because most CPU disables interrupts with the execution of the interrupt handler. Re-enabling interrupts in an interrupt handler allows the execution of further interrupts with equal or higher priority than that of the current interrupt. These are known as nested interrupts, illustrated in the diagram below:

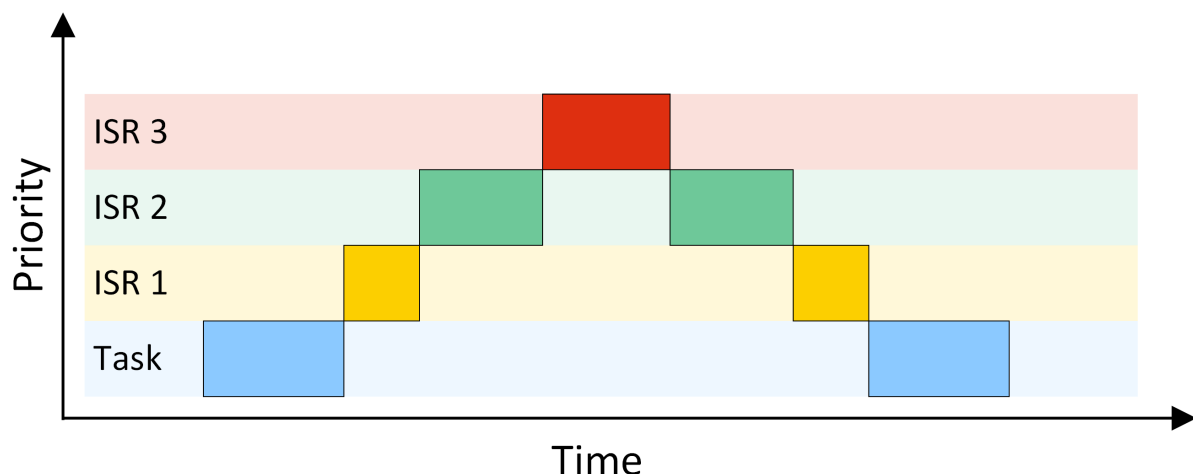

For applications requiring short interrupt latency, you may re-enable interrupts inside an ISR by using `OS_INT_EnterNestable()` and `OS_INT_LeaveNestable()` within the interrupt handler.

Nested interrupts can lead to problems that are difficult to debug; therefore it is not recommended to enable interrupts within an interrupt handler. As it is important that embOS keeps track of the status of the interrupt enable/disable flag, enabling and disabling of interrupts from within an ISR must be done using the functions that embOS offers for this purpose.

The routine `OS_INT_EnterNestable()` enables interrupts within an ISR and prevents further task switches; `OS_INT_LeaveNestable()` disables interrupts immediately before ending the interrupt routine, thus restoring the default condition. Re-enabling interrupts will make it possible for an embOS scheduler interrupt to interrupt this ISR. In this case, embOS needs to know that another ISR is still active and that it may not perform a task switch.

14.3.4 API functions

| Routine | Description | main | Priv Task | Unpriv Task | ISR | SW Timer |
|-------------------------------------|---|------|-----------|-------------|-----|----------|
| <code>OS_INT_Call()</code> | Entry function for use in an embOS interrupt handler. | | | | • | |
| <code>OS_INT_CallNestable()</code> | Entry function for use in an embOS interrupt handler. | | | | • | |
| <code>OS_INT_Enter()</code> | Informs embOS that interrupt code is executing. | | | | • | |
| <code>OS_INT_EnterIntStack()</code> | Switches to another stack in interrupt routines. | | | | • | |
| <code>OS_INT_EnterNestable()</code> | Informs embOS that interrupt code is executing and reenables interrupts. | | | | • | |
| <code>OS_INT_InInterrupt()</code> | Checks if the calling function runs in an interrupt context. | • | • | • | • | • |
| <code>OS_INT_Leave()</code> | Informs embOS that the end of the interrupt routine has been reached; executes task switching within ISR. | | | | • | |
| <code>OS_INT_LeaveIntStack()</code> | Switches back to the interrupt stack. | | | | • | |
| <code>OS_INT_LeaveNestable()</code> | Informs embOS that the end of the interrupt routine has been reached; executes task switching within ISR. | | | | • | |

14.3.4.1 OS_INT_Call()

Description

Entry function for use in an embOS interrupt handler. Nestable interrupts are disabled.

Prototype

```
void OS_INT_Call(void ( *pfRoutine)());
```

Parameters

| Parameter | Description |
|------------------------|--|
| <code>pfRoutine</code> | Pointer to a routine that should run on interrupt. |

Additional information

`OS_INT_Call()` can be used as an entry function in an embOS interrupt handler, when the corresponding interrupt should not be interrupted by another embOS interrupt.

`OS_INT_Call()` sets the interrupt priority of the CPU to the user definable 'fast' interrupt priority level, thus locking any other embOS interrupt. Fast interrupts are not disabled.

Note

For some specific CPUs `OS_INT_Call()` must be used to call an interrupt handler because `OS_INT_Enter()/OS_INT_Leave()` may not be available.

`OS_INT_Call()` must not be used when `OS_INT_Enter()/OS_INT_Leave()` is available. Please refer to the CPU/compiler specific embOS manual.

Example

```
#pragma interrupt
void SysTick_Handler(void) {
    OS_INT_Call(_IsrTickHandler);
}
```

14.3.4.2 OS_INT_CallNestable()

Description

Entry function for use in an embOS interrupt handler. Nestable interrupts are enabled.

Prototype

```
void OS_INT_CallNestable(void ( *pfRoutine)());
```

Parameters

| Parameter | Description |
|------------------------|--|
| <code>pfRoutine</code> | Pointer to a routine that should run on interrupt. |

Additional information

`OS_INT_CallNestable()` can be used as an entry function in an embOS interrupt handler, when interruption by higher prioritized embOS interrupts should be allowed.

`OS_INT_CallNestable()` does not alter the interrupt priority of the CPU, thus keeping all interrupts with higher priority enabled.

Note

For some specific CPUs `OS_INT_CallNestable()` must be used to call an interrupt handler because `OS_INT_EnterNestable()/OS_INT_LeaveNestable()` may not be available.

`OS_INT_CallNestable()` must not be used when `OS_INT_EnterNestable()/OS_INT_LeaveNestable()` is available

Please refer to the CPU/compiler specific embOS manual.

Example

```
#pragma interrupt
void SysTick_Handler(void) {
    OS_INT_CallNestable(_IsrTickHandler);
}
```

14.3.4.3 OS_INT_Enter()

Description

Informs embOS that interrupt code is executing.

Prototype

```
void OS_INT_Enter(void);
```

Additional information

Note

This function is not available in all ports.

If OS_INT_Enter() is used, it should be the first function to be called in the interrupt handler. It must be paired with OS_INT_Leave() as the last function called. The use of this function has the following effects:

- disables task switches
- keeps interrupts in internal routines disabled.

Example

```
void ISR_Timer(void) {  
    OS_INT_Enter();  
    OS_TASKEVENT_Set(&Task, 1u); // Any functionality could be here  
    OS_INT_Leave();  
}
```

14.3.4.4 OS_INT_EnterIntStack()

Description

OS_INT_EnterIntStack() and OS_INT_LeaveIntStack() can be used to switch the stack pointer to another stack during execution of the interrupt routine.

Prototype

```
void OS_INT_EnterIntStack(void);
```

Additional information

The actual implementation is core and compiler dependent. Therefore, OS_INT_EnterIntStack() and OS_INT_LeaveIntStack() are not implemented in all embOS ports. In that case OS_INT_EnterIntStack() is defined for compatibility reasons to nothing. That simplifies the porting of an existing embOS application to another embOS port.

Note

Please be aware any variables that are declared while using the initial stack, will no longer be accessible after switching to the interrupt stack.

```
void ISR_Timer(void) {  
    //  
    // Accessible only before OS_INT_EnterIntStack() is called,  
    // and after OS_INT_LeaveIntStack() was called.  
    //  
    int localvar = 0;  
  
    OS_INT_Enter();  
    OS_INT_EnterIntStack();  
    OS_TASKEVENT_Set(&Task, Event);  
    OS_INT_LeaveIntStack();  
    OS_INT_Leave();  
}
```

14.3.4.5 OS_INT_EnterNestable()

Description

Re-enables interrupts and increments the embOS internal critical region counter, thus disabling further task switches.

Prototype

```
void OS_INT_EnterNestable(void);
```

Additional information

Note

This function is not available in all ports.

This function should be the first call inside an interrupt handler when nested interrupts are required. The function `OS_INT_EnterNestable()` is implemented as a macro and offers the same functionality as `OS_INT_Enter()` in combination with `OS_INT_DecRI()`, but is more efficient, resulting in smaller and faster code.

Example

```
_interrupt void ISR_Timer(void) {  
    OS_INT_EnterNestable();  
    OS_TASKEVENT_Set(&Task, 1); // Any functionality could be here  
    OS_INT_LeaveNestable();  
}
```

14.3.4.6 OS_INT_InInterrupt()

Description

This function can be called to examine if the calling function is running in an interrupt context. For application code, it may be useful to know if it is called from interrupt or task, because some functions must not be called from an interrupt-handler.

Prototype

```
OS_BOOL OS_INT_InInterrupt(void);
```

Return value

= 0 Code is not executed in an interrupt handler.
≠ 0 Code is executed in an interrupt handler.

Additional information

Note

This function is not available in all ports.

The function delivers the interrupt state by checking the according CPU registers. It is only implemented for those CPUs where it is possible to read the interrupt state from CPU registers. In case of doubt please contact the embOS support.

Example

```
void foo(void) {  
    if (OS_INT_InInterrupt() != 0) {  
        // Do something within the ISR  
    } else {  
        printf("No interrupt context.\n")  
    }  
}
```

14.3.4.7 OS_INT_Leave()

Description

Informs embOS that the end of the interrupt routine has been reached; executes task switching within ISR.

Prototype

```
void OS_INT_Leave(void);
```

Additional information

Note

This function is not available in all ports.

If `OS_INT_Leave()` is used, it should be the last function to be called in the interrupt handler. If the interrupt has caused a task switch, that switch is performed immediately (unless the program which was interrupted was in a critical region).

Example

```
void ISR_Timer(void) {  
    OS_INT_Enter();  
    OS_TASKEVENT_Set(&Task, 1); // Any functionality could be here  
    OS_INT_Leave();  
}
```

14.3.4.8 OS_INT_LeaveIntStack()

Description

OS_INT_EnterIntStack() and OS_INT_LeaveIntStack() can be used to switch the stack pointer to another stack during execution of the interrupt routine.

Prototype

```
void OS_INT_LeaveIntStack(void);
```

Additional information

The actual implementation is device and compiler dependent. Therefore OS_INT_EnterIntStack() and OS_INT_LeaveIntStack() are not implemented in all embOS ports. In that case OS_INT_EnterIntStack() is defined for compatibility reasons to nothing. That simplifies the porting of an existing embOS application to another embOS port.

Example

```
void ISR_Timer(void) {  
    OS_INT_Enter();  
    OS_INT_EnterIntStack();  
    OS_TASKEVENT_Set(&Task, 1);  
    OS_INT_LeaveIntStack();  
    OS_INT_Leave();  
}
```

14.3.4.9 OS_INT_LeaveNestable()

Description

Disables further interrupts, then decrements the embOS internal critical region count, thus re-enabling task switches if the counter has reached zero.

Prototype

```
void OS_INT_LeaveNestable(void);
```

Additional information

Note

This function is not available in all ports.

This function is the counterpart of `OS_INT_EnterNestable()`, and must be the last function call inside an interrupt handler when nested interrupts have been enabled by `OS_INT_EnterNestable()`.

The function `OS_INT_LeaveNestable()` is implemented as a macro and offers the same functionality as `OS_INT_Leave()` in combination with `OS_INT_IncDI()`, but is more efficient, resulting in smaller and faster code.

Example

```
_interrupt void ISR_Timer(void) {  
    OS_INT_EnterNestable();  
    OS_TASKEVENT_Set(&Task, 1); // Any functionality could be here  
    OS_INT_LeaveNestable();  
}
```

14.4 Interrupt control

14.4.1 Enabling / disabling interrupts

During the execution of a task, maskable interrupts are normally enabled. In certain sections of the program, however, it can be necessary to disable interrupts for short periods of time to make a section of the program an atomic operation that cannot be interrupted. An example would be the access to a global volatile variable of type long on an 8/16-bit CPU. To make sure that the value does not change between the two or more accesses that are needed, interrupts must be temporarily disabled:

Bad example:

```
volatile long lvar;

void IntHandler(void) {
    lvar++;
}

void Routine(void) {
    lvar++;
}
```

Good example:

```
volatile long lvar;

void IntHandler(void) {
    lvar++;
}

void Routine(void) {
    OS_INT_Disable();
    lvar++;
    OS_INT_Enable();
}
```

The problem with disabling and re-enabling interrupts is that functions that disable/ enable the interrupt cannot be nested.

Your C compiler offers two intrinsic functions for enabling and disabling interrupts. These functions can still be used, but it is recommended to use the functions that embOS offers (to be precise, they only look like functions, but are macros in reality). If you do not use these recommended embOS functions, you may run into a problem if routines which require a portion of the code to run with disabled interrupts are nested or call an OS routine.

We recommend disabling interrupts only for short periods of time, if possible. Also, you should not call functions when interrupts are disabled, because this could lead to long interrupt latency times (the longer interrupts are disabled, the higher the interrupt latency). You may also safely use the compiler-provided intrinsics to disable interrupts but you must ensure to not call embOS functions with disabled interrupts.

14.4.2 Global interrupt enable / disable

The embOS interrupt enable and disable functions enable and disable embOS interrupts only. Zero latency interrupts are never implicitly enabled or disabled by embOS. However, embOS provides additional API functions to explicitly enable and disable zero latency interrupts.

In an application it may be required to disable and enable all interrupts. These functions have the suffix `_All` and allow a "global" handling of the interrupt enable state of the CPU. These functions affect the state of the CPU unconditionally and should be used with care.

14.4.3 Non-maskable interrupts (NMIs)

embOS performs atomic operations by disabling interrupts. However, a non-maskable interrupt (NMI) cannot be disabled, meaning it can interrupt these atomic operations. Therefore, NMIs should be used with great care and are prohibited from calling any embOS routines.

14.4.4 API functions

| Routine | Description | main | Priv Task | Unpriv Task | ISR | SW Timer | Idle |
|---|---|------|-----------|-------------|-----|----------|------|
| <code>OS_INT_DecRI()</code> | Decrements the counter and enables interrupts if the counter reaches 0. | • | • | | • | • | • |
| <code>OS_INT_Disable()</code> | Disables interrupts. Does not change the interrupt disable counter. | • | • | | • | • | • |
| <code>OS_INT_DisableAll()</code> | Disable all interrupts (high and low priority) unconditionally. | • | • | | • | • | • |
| <code>OS_INT_Enable()</code> | Unconditionally enables interrupts. | • | • | | • | • | • |
| <code>OS_INT_EnableAll()</code> | Enable all interrupts (high and low priority) unconditionally. | • | • | | • | • | • |
| <code>OS_INT_EnableConditional()</code> | Restores the state of the interrupt flag, based on the interrupt disable counter. | • | • | | • | • | • |
| <code>OS_INT_IncDI()</code> | Increments the interrupt disable counter and disables interrupts. | • | • | | • | • | • |
| <code>OS_INT_Preserve()</code> | Preserves the embOS interrupt state. | • | • | | • | • | • |
| <code>OS_INT_PreserveAll()</code> | Preserves the current interrupt enable state. | • | • | | • | • | • |
| <code>OS_INT_PreserveAndDisable()</code> | Preserves the current interrupt enable state and then disables interrupts. | • | • | | • | • | • |
| <code>OS_INT_PreserveAndDisableAll()</code> | Preserves the current interrupt enable state and then disables all interrupts. | • | • | | • | • | • |
| <code>OS_INT_Restore()</code> | Restores the embOS interrupt state. | • | • | | • | • | • |
| <code>OS_INT_RestoreAll()</code> | Restores the interrupt enable state which was preserved before. | • | • | | • | • | • |

14.4.4.1 OS_INT_DecRI()

Description

Short for Decrement and Restore Interrupts. Decrements the counter and enables interrupts if the disable counter reaches zero. It is important that they are used as a pair: first `OS_INT_IncDI()`, then `OS_INT_DecRI()`. `OS_INT_IncDI()` and `OS_INT_DecRI()` are actually macros defined in `RTOS.h`, so they execute very quickly and are very efficient.

Prototype

```
void OS_INT_DecRI(void);
```

Additional information

`OS_INT_IncDI()` increments the interrupt disable counter, interrupts will not be switched on within the running task before the matching `OS_INT_DecRI()` is executed. The counter is task specific, a task switch may change the value, so if interrupts are disabled they could be enabled in the next task and vice versa.

If you need to disable interrupts for an instant only where no routine is called, as in the example above, you could also use the pair `OS_INT_Disable()` and `OS_INT_EnableConditional()`. These are slightly more efficient because the interrupt disable counter `OS_DICnt` is not modified twice, but only checked once. They have the disadvantage that they do not work with functions because the status of `OS_DICnt` is not actually changed, and they should therefore be used with great care. In case of doubt, use `OS_INT_IncDI()` and `OS_INT_DecRI()`. You can safely call embOS API between `OS_INT_IncDI()` and `OS_INT_DecRI()`. The embOS API will not enable interrupts.

Example

```
volatile long lvar;  
  
void Routine(void) {  
    OS_INT_IncDI();  
    lvar++;  
    OS_INT_DecRI();  
}
```

14.4.4.2 OS_INT_Disable()

Description

OS_INT_Disable() disables embOS interrupts but does not change the interrupt disable counter OS_Global.Counters.Cnt.DI.

Prototype

```
void OS_INT_Disable(void);
```

Example

```
void Routine(void) {  
    OS_INT_Disable(); // Disable embOS interrupts  
    DoSomething();  
    OS_INT_Enable();  // Re-enable embOS interrupts unconditionally  
}
```

14.4.4.3 OS_INT_DisableAll()

Description

This function disables embOS and zero latency interrupts unconditionally.

Prototype

```
void OS_INT_DisableAll(void);
```

Additional information

OS_INT_DisableAll() disables all interrupts (including zero latency interrupts) in a fast and efficient way. Note that the system does not track the interrupt state when calling the function. Therefore the function should not be called when the state is unknown. Interrupts can be re-enabled by calling OS_INT_EnableAll(). After calling OS_INT_DisableAll(), no embOS function except the interrupt enable function OS_INT_EnableAll() should be called, because the interrupt state is not saved by the function. An embOS API function may re-enable interrupts. The exact interrupt enable behavior depends on the CPU.

Example

```
void Routine(void) {
    OS_INT_DisableAll(); // Disable interrupts
    //
    // Execute any code that should be executed with interrupts disabled
    // No embOS function should be called
    //
    ...
    OS_INT_EnableAll(); // Re-enable interrupts unconditionally
}
```

14.4.4.4 OS_INT_Enable()

Description

OS_INT_Enable() enables embOS interrupts but does not check the interrupt disable counter OS_Global.Counters.Cnt.DI. Refrain from using this function directly unless you are sure that the interrupt disable count has the value zero, because it does not take the interrupt disable counter into account. OS_INT_Disable() / OS_INT_Enable() can be used when no embOS API functions are called between which could enable interrupts before the actual call to OS_INT_Enable() and the interrupt disable count is zero.

Prototype

```
void OS_INT_Enable(void);
```

Example

```
void Routine(void) {  
    OS_INT_Disable();    // Disable embOS interrupts  
    DoSomething();  
    OS_INT_Enable();     // Re-enable embOS interrupts unconditionally  
}
```

14.4.4.5 OS_INT_EnableAll()

Description

This function enables embOS and zero latency interrupts unconditionally.

Prototype

```
void OS_INT_EnableAll(void);
```

Additional information

This function re-enables interrupts which were disabled before by a call of OS_INT_DisableAll(). The function re-enables embOS and zero latency interrupts unconditionally. OS_INT_DisableAll() and OS_INT_EnableAll() should be used as a pair. The call cannot be nested, because the state is not saved. This kind of global interrupt disable/enable should only be used when the interrupt enable state is well known and interrupts are enabled.

Between OS_INT_DisableAll() and OS_INT_EnableAll(), no function should be called when it is not known if the function alters the interrupt enable state.

If the interrupt state is not known, the functions OS_INT_PreserveAll() or OS_INT_PreserveAndDisableAll() and OS_INT_RestoreAll() shall be used as described later on.

Example

```
void Routine(void) {
    OS_INT_DisableAll(); // Disable interrupts
    //
    // Execute any code that should be executed with interrupts disabled
    // No embOS function should be called
    //
    ...
    OS_INT_EnableAll(); // Re-enable interrupts unconditionally
}
```

14.4.4.6 OS_INT_EnableConditional()

Description

Restores the interrupt status, based on the interrupt disable counter. interrupts are only enabled if the interrupt disable counter `OS_Global.Counters.Cnt.DI` is zero.

Prototype

```
void OS_INT_EnableConditional(void);
```

Additional information

You cannot safely call embOS API between `OS_INT_Disable()` and `OS_INT_Enable()/OS_INT_EnableConditional()`. The embOS API might already enable interrupts because `OS_INT_Disable()` does not change the interrupt disable counter. In that case please use `OS_INT_IncDI()` and `OS_INT_DecRI()` instead.

Example

```
volatile long lvar;

void Routine (void) {
    OS_INT_Disable();
    lvar++;
    OS_INT_EnableConditional();
}
```

14.4.4.7 OS_INT_IncDI()

Description

Short for Disable interrupts and Increment. Increment the counter and disables interrupts. It is important that they are used as a pair: first `OS_INT_IncDI()`, then `OS_INT_DecRI()`. `OS_INT_IncDI()` and `OS_INT_DecRI()` are actually macros defined in `RTOS.h`, so they execute very quickly and are very efficient.

Prototype

```
void OS_INT_DecRI(void);
```

Additional information

`OS_INT_IncDI()` increments the interrupt disable counter, interrupts will not be switched on within the running task before the matching `OS_INT_DecRI()` is executed. The counter is task specific, a task switch may change the value, so if interrupts are disabled they could be enabled in the next task and vice versa.

If you need to disable interrupts for a instant only where no routine is called, as in the example above, you could also use the pair `OS_INT_Disable()` and `OS_INT_EnableConditional()`. These are slightly more efficient because the interrupt disable counter `OS_DICnt` is not modified twice, but only checked once. They have the disadvantage that they do not work with functions because the status of `OS_DICnt` is not actually changed, and they should therefore be used with great care. In case of doubt, use `OS_INT_IncDI()` and `OS_INT_DecRI()`. You can safely call embOS API between `OS_INT_IncDI()` and `OS_INT_DecRI()`. The embOS API will not enable interrupts.

Example

```
volatile long lvar;

void Routine (void) {
    OS_INT_IncDI();
    lvar++;
    OS_INT_DecRI();
}
```

14.4.4.8 OS_INT_Preserve()

Description

This function can be called to preserve the current embOS interrupt enable state of the CPU.

Prototype

```
void OS_INT_Preserve(OS_U32* pState);
```

Parameters

| Parameter | Description |
|-----------|--|
| pState | Pointer to an OS_U32 variable that receives the interrupt state. |

Additional information

If the interrupt enable state is not known and interrupts should be disabled by a call of OS_INT_Disable(), the current embOS interrupt enable state can be preserved and restored later by a call of OS_INT_Restore().

Example

```
void Sample(void) {
    OS_U32 IntState;

    OS_INT_Preserve(&IntState); // Remember the interrupt enable state.
    OS_INT_Disable();           // Disable embOS interrupts
    //
    // Execute any code that should be executed with embOS interrupts disabled
    //
    ...
    OS_INT_Restore(&IntState); // Restore the interrupt enable state
}
```

14.4.4.9 OS_INT_PreserveAll()

Description

This function can be called to preserve the current interrupt enable state of the CPU.

Prototype

```
void OS_INT_PreserveAll (OS_U32* pState);
```

Parameters

| Parameter | Description |
|-----------|--|
| pState | Pointer to an OS_U32 variable that receives the interrupt state. |

Additional information

If the interrupt enable state is not known and interrupts should be disabled by a call of `OS_INT_DisableAll()`, the current interrupt enable state can be preserved and restored later by a call of `OS_INT_RestoreAll()`. Note that the interrupt state is not stored by embOS. After disabling the interrupts using a call of `OS_INT_DisableAll()`, no embOS API function should be called because embOS functions might re-enable interrupts.

Example

```
void Sample(void) {
    OS_U32 IntState;

    // Remember the interrupt enable state.
    OS_INT_PreserveAll(&IntState);
    OS_INT_DisableAll(); // Disable interrupts
    //
    // Execute any code that should be executed with interrupts disabled
    //
    ...
    OS_INT_RestoreAll(&IntState); // Restore the interrupt enable state
}
```

14.4.4.10 OS_INT_PreserveAndDisable()

Description

This function preserves the current interrupt enable state of the CPU and then disables embOS interrupts.

Prototype

```
void OS_INT_PreserveAndDisable (OS_U32* pState);
```

Parameters

| Parameter | Description |
|-----------|--|
| pState | Pointer to an OS_U32 variable that receives the interrupt state. |

Additional information

The function stores the current interrupt enable state into the variable pointed to by pState and then disables embOS interrupts. The interrupt state can be restored later by a corresponding call of OS_INT_Restore().

The pair of function calls OS_INT_PreserveAndDisable() and OS_INT_Restore() can be nested, as long as the interrupt enable state is stored into an individual variable on each call of OS_INT_PreserveAndDisable(). This function pair should be used when the interrupt enable state is not known when interrupts shall be disabled.

Example

```
void Sample(void) {
    OS_U32 IntState;

    // Remember the interrupt enable state and disables interrupts.
    OS_INT_PreserveAndDisable(&IntState);
    //
    // Execute any code that should be executed with interrupts disabled
    //
    ...
    OS_INT_Restore(&IntState); // Restore the interrupt enable state
}
```

14.4.4.11 OS_INT_PreserveAndDisableAll()

Description

This function preserves the current interrupt enable state of the CPU and then disables embOS and zero latency interrupts.

Prototype

```
void OS_INT_PreserveAndDisableAll (OS_U32* pState);
```

Parameters

| Parameter | Description |
|-----------|--|
| pState | Pointer to an OS_U32 variable that receives the interrupt state. |

Additional information

The function stores the current interrupt enable state into the variable pointed to by pState and then disables embOS and zero latency interrupts. The interrupt state can be restored later by a corresponding call of OS_INT_RestoreAll().

The pair of function calls OS_INT_PreserveAndDisableAll() and OS_INT_RestoreAll() can be nested, as long as the interrupt enable state is stored into an individual variable on each call of OS_INT_PreserveAndDisableAll(). This function pair should be used when the interrupt enable state is not known when interrupts shall be disabled.

Example

```
void Sample(void) {
    OS_U32 IntState;

    // Remember the interrupt enable state and disables interrupts.
    OS_INT_PreserveAndDisableAll(&IntState);
    //
    // Execute any code that should be executed with interrupts disabled
    //
    ...
    OS_INT_RestoreAll(&IntState); // Restore the interrupt enable state
}
```

14.4.4.12 OS_INT_Restore()

Description

This function must be called to restore the embOS interrupt enable state of the CPU which was preserved before.

Prototype

```
void OS_INT_Restore (OS_U32* pState);
```

Parameters

| Parameter | Description |
|-----------|--|
| pState | Pointer to an OS_U32 variable that holds the interrupt enable state. |

Additional information

Restores the embOS interrupt enable state which was saved before by a call of OS_INT_Preserve(). If embOS interrupts were enabled before they were disabled, the function re-enables them.

Example

```
void Sample(void) {
    OS_U32 IntState;

    OS_INT_Preserve(&IntState); // Remember the interrupt enable state.
    OS_INT_Disable();           // Disable embOS interrupts
    //
    // Execute any code that should be executed with embOS interrupts disabled
    //
    ...
    OS_INT_Restore(&IntState); // Restore the interrupt enable state
}
```

14.4.4.13 OS_INT_RestoreAll()

Description

This function must be called to restore the interrupt enable state of the CPU which was preserved before.

Prototype

```
void OS_INT_RestoreAll (OS_U32* pState);
```

Parameters

| Parameter | Description |
|-----------|--|
| pState | Pointer to an OS_U32 variable that holds the interrupt enable state. |

Additional information

Restores the interrupt enable state which was saved before by a call of OS_INT_PreserveAll() or OS_INT_PreserveAndDisableAll(). If interrupts were enabled before they were disabled globally, the function re-enables them.

Example

```
void Sample(void) {
    OS_U32 IntState;

    // Remember the interrupt enable state.
    OS_INT_PreserveAll(&IntState);
    OS_INT_DisableAll(); // Disable interrupts
    //
    // Execute any code that should be executed with interrupts disabled
    // No embOS function should be called
    //
    ...
    OS_INT_RestoreAll(&IntState); // Restore the interrupt enable state
}
```

Chapter 15

Critical Regions

15.1 Introduction

Critical regions are program sections which should not be interrupted by another task. A critical region can be used anywhere during execution of a task. Depending on the application, it can be necessary for some critical program sections to disable preemptive task switches and execution of software timers or even interrupts.

It depends on the application whether disabling task switches is sufficient or interrupts need to be disabled as well. Disabling interrupts can mean to disable embOS interrupts or even to also disable zero latency interrupts. Cooperative task switches are never affected and will be executed in critical regions. Interrupts, too, may still occur in critical regions.

They may also be used in software timers and interrupts. However, since those are executed as critical regions anyways, critical regions do not have any effect on them.

Critical regions can be nested; they will then be effective until the outermost region is left. If a task switch becomes pending during the execution of a critical region, it will be performed immediately once the region is left.

A typical example for critical regions is the execution of time-critical hardware accesses (for example, writing multiple bytes into an EEPROM where the bytes must be written in a certain amount of time), or writing to global variables that are accessed by different tasks and therefore must ensure that data is consistent.

Example

```
void HPTask(void) {
    OS_TASK_EnterRegion();
    DoSomething(); // This code will not be interrupted by other tasks
    OS_TASK_LeaveRegion();
}
```

Note

Cooperative task switches are still executed, although preemptive task switches are disabled in critical sections.

```
void HPTask(void) {
    OS_TASK_EnterRegion();
    OS_TASK_Delay(100); // OS_TASK_Delay() will cause a cooperative task switch
    OS_TASK_LeaveRegion();
}
```

15.2 API functions

| Routine | Description | main | Priv Task | Unpriv Task | ISR | SW Timer | Idle |
|------------------------------------|--|------|-----------|-------------|-----|----------|------|
| <code>OS_TASK_EnterRegion()</code> | Indicates the beginning of a critical region to embOS. | • | • | | • | • | • |
| <code>OS_TASK_LeaveRegion()</code> | Indicates to embOS the end of a critical region. | • | • | | • | • | • |

15.2.1 OS_TASK_EnterRegion()

Description

Indicates the beginning of a critical region to embOS.

Prototype

```
void OS_TASK_EnterRegion(void);
```

Additional information

The critical region counter (`OS_Global.Counters.Cnt.Region`) is zero by default. It gets incremented upon calling `OS_TASK_EnterRegion()` and decremented upon calling `OS_TASK_LeaveRegion()`. Critical regions can be nested: the critical region ends when this counter reaches zero again. The counter is specific for all tasks, its value is saved and restored on any task switch.

Interrupts are not disabled in a critical region. However, preemptive task switches are. If any interrupt triggers a task switch, the task switch stays pending until the final call of `OS_TASK_LeaveRegion()`. When the counter reaches zero, a pending task switch is executed.

Cooperative task switches are not affected and will be executed in critical regions. When a task is running in a critical region and calls any blocking embOS function, the task will be suspended. When the task is resumed, the critical region counter is restored, the task continues to run in a critical region until `OS_TASK_LeaveRegion()` is called.

Example

Please refer to the example in the introduction of chapter *Critical Regions* on page 311.

15.2.2 OS_TASK_LeaveRegion()

Description

Indicates to embOS the end of a critical region. Decrements the critical region counter and checks if a task switch is pending if the counter reaches 0.

Prototype

```
void OS_TASK_LeaveRegion(void);
```

Additional information

A critical region counter (`OS_Global.Counters.Cnt.Region`), which is zero by default, is decremented. If this counter reaches zero, the critical region ends. A task switch which became pending during a critical region will be executed in `OS_TASK_EnterRegion()` when the counter reaches zero.

Example

Please refer to the example in the introduction of chapter *Critical Regions* on page 311.

15.3 Disabling context transitions

The following table shows which context transitions may occur after calling appropriate embOS API:

| | Cooperative task switch | Preemptive task switch | Software Timer | embOS interrupt | Zero latency interrupt |
|--------------------------------|-------------------------|------------------------|----------------|-----------------|------------------------|
| Regular execution | • | • | • | • | • |
| In critical region | • | | | • | • |
| With embOS interrupts disabled | • | | | | • |
| With all interrupts disabled | • | | | | |

Example

In the following example `DoSomething()` in the `LPTask` cannot be interrupt by the `HPTask` or the software timer `SoftwareTimer`. But it can be interrupted by the interrupt routines `embOS_ISR` and `Zero_Latency_ISR`.

```
void Zero_Latency_ISR(void) {
    DoSomething();
}

void embOS_ISR(void) {
    OS_INT_Enter();
    DoSomething();
    OS_INT_Leave();
}

void SoftwareTimer(void) {
    DoSomething();
    OS_TIMER_Restart(&Timer);
}

void HPTask(void) {
    while (1) {
        DoSomething();
        OS_TASK_Delay(10);
    }
}

void LPTask(void) {
    while (1) {
        OS_TASK_EnterRegion();
        DoSomething();
        OS_TASK_LeaveRegion();
    }
}
```

In this example `DoSomething()` in the `LPTask` cannot be interrupt by the `HPTask`, the software timer `SoftwareTimer` or the embOS interrupt routine `embOS_ISR`. But it can be interrupted by the zero latency interrupt routine `Zero_Latency_ISR`.

```
void Zero_Latency_ISR(void) {
    DoSomething();
}

void embOS_ISR(void) {
    OS_INT_Enter();
    DoSomething();
    OS_INT_Leave();
}
```

```
void SoftwareTimer(void) {
    DoSomething();
    OS_TIMER_Restart(&Timer);
}

void HPTask(void) {
    while (1) {
        DoSomething();
        OS_TASK_Delay(10);
    }
}

void LPTask(void) {
    while (1) {
        OS_INT_Disable();
        DoSomething();
        OS_INT_Enable();
    }
}
```

In this last example, `DoSomething()` in the `LPTask` cannot be interrupt by any other function.

```
void Zero_Latency_ISR(void) {
    DoSomething();
}

void embOS_ISR(void) {
    OS_INT_Enter();
    DoSomething();
    OS_INT_Leave();
}

void SoftwareTimer(void) {
    DoSomething();
    OS_TIMER_Restart(&Timer);
}

void HPTask(void) {
    while (1) {
        DoSomething();
        OS_TASK_Delay(10);
    }
}

void LPTask(void) {
    while (1) {
        OS_INT_DisableAll();
        DoSomething();
        OS_INT_EnableAll();
    }
}
```

Chapter 16

Time Measurement

16.1 Introduction

embOS supports two basic types of run-time measurement which may be used e.g. for calculating the execution time of any section of user code. Low-resolution measurements are based on system ticks, while high-resolution measurements are based on a time unit called *cycle*. The length of a timer cycle depends on the timer clock frequency.

Example

The following sample demonstrates the use of low-resolution and high-resolution measurement to return the execution time of a section of code:

```
#include "RTOS.h"
#include <stdio.h>

static OS_STACKPTR int Stack[1000]; // Task stacks
static OS_TASK      TCB;           // Task-control-blocks
static volatile int  Dummy;

static void UserCode(void) {
    for (Dummy=0; Dummy < 11000; Dummy++); // Burn some time
}

//
// Measure the execution time with low resolution
//
static OS_TIME BenchmarkLoRes(void) {
    OS_TIME t;
    t = OS_TIME_GetTicks();
    UserCode(); // Execute the user code to be benchmarked
    t = OS_TIME_GetTicks() - t;
    return (int)t;
}

//
// Measure the execution time with high resolution
//
static OS_U32 BenchmarkHiRes(void) {
    OS_U32 t;

    OS_TIME_StartMeasurement(&t);
    UserCode(); // Execute the user code to be benchmarked
    OS_TIME_StopMeasurement(&t);
    return OS_TIME_GetResult_us(&t);
}

void Task(void) {
    int    tLow;
    OS_U32 tHigh;
    char   acBuffer[80];

    while (1) {
        tLow = BenchmarkLoRes();
        tHigh = BenchmarkHiRes();
        sprintf(acBuffer, "LoRes: %d system ticks\n", tLow);
        OS_COM_SendString(acBuffer);
        sprintf(acBuffer, "HiRes: %d microseconds\n", tHigh);
        OS_COM_SendString(acBuffer);
    }
}

int main(void) {
    OS_Init(); // Initialize embOS
    OS_InitHW(); // Initialize hardware for embOS
    OS_TASK_CREATE(&TCB, "Task", 100, Task, Stack);
    OS_Start(); // Start multitasking
    return 0;
}
```

The output of the sample is as follows:

```
LoRes: 7 system ticks
HiRes: 6641 microsecond
```

16.2 Low-resolution measurement

The global system time variable `OS_Global.Time` is measured in system ticks, which typically equal milliseconds. The low-resolution functions `OS_TIME_GetTicks()` and `OS_TIME_GetTicks32()` are used for returning the current contents of this variable. The basic concept behind low-resolution measurement is quite simple: The system time is returned once before the section of code to be timed and once after, and the first value is subtracted from the second to obtain the time it took for the code to execute.

The term low-resolution is used because the time values returned are measured in completed system ticks. Consider the following: The global variable `OS_Global.Time` is incremented with every system tick interrupt, with a default tick of one millisecond that means once each millisecond. This means that the actual system time can potentially be later than the low-resolution function returns (for example, if an interrupt actually occurs at 1.4 system ticks, the system will assume only one tick having elapsed). The problem even gets worse when concerning runtime measurement, because the system time must be measured twice. Since each measurement can, potentially, be up to one tick less than the actual time, the difference between two measurements could theoretically be inaccurate by up to one tick.

The following diagram illustrates how low-resolution measurement works. We can see that the section of code begins at 0.5 millisecond and ends at 5.2 millisecond, which means that its exact execution time is 5.2 millisecond - 0.5 millisecond = 4.7 millisecond. However, assuming one system tick per millisecond, the first call to `OS_TIME_GetTicks()` will return 0, while the second call will return 5. The measured execution time would therefore be returned as 5 system ticks - 0 system ticks = 5 system ticks.

```
void MeasureTask(void) {
    OS_TIME t0, t;

    t0 = OS_TIME_GetTicks32();
    CodeToBeTimed();
    t = OS_TIME_GetTicks32() - t0;
}
```

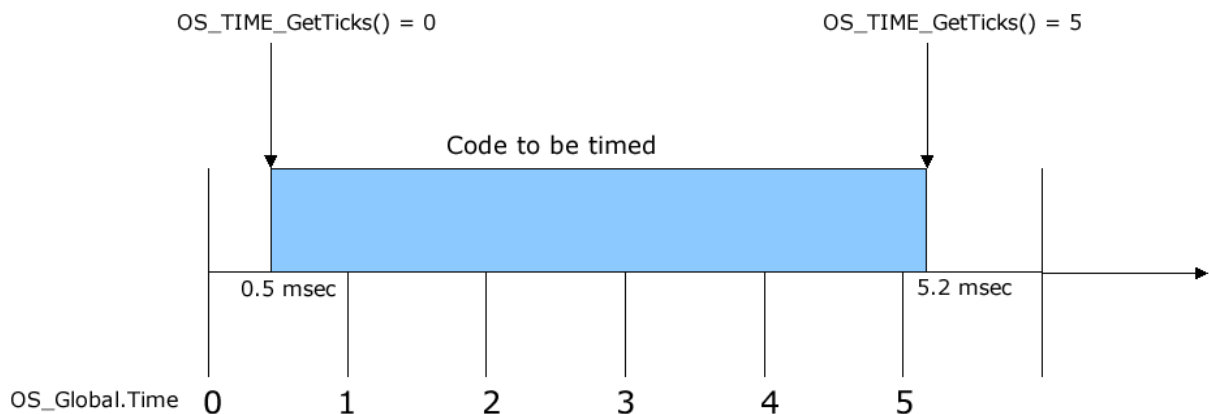

For many applications, low-resolution measurement is sufficient for most of all cases. In those cases, its ease of use as well as its faster computation time are clear benefits when compared to high-resolution measurement. Still, high-resolution measurement may be necessary when highly accurate measurements are mandatory.

16.2.1 API functions

| Routine | Description | main | Priv Task | Unpriv Task | ISR | SW Timer |
|--|---|------|-----------|-------------|-----|----------|
| <code>OS_TIME_GetTicks()</code> | Returns the current system time in ticks as a native integer value. | • | • | • | • | • |
| <code>OS_TIME_GetTicks32()</code> | Returns the current system time in system ticks as a 32-bit signed integer value. | • | • | • | • | • |
| <code>OS_TIME_Convertms2Ticks()</code> | Converts milliseconds into system ticks. | • | • | • | • | • |
| <code>OS_TIME_ConvertTicks2ms()</code> | Converts system ticks into milliseconds. | • | • | • | • | • |

16.2.1.1 OS_TIME_GetTicks()

Description

Returns the current system time in ticks as a native integer value.

Prototype

```
OS_TIME OS_TIME_GetTicks(void);
```

Return value

The system variable `OS_Global.Time` as a 16-bit integer value on 8/16-bit CPUs, and as a 32-bit integer value on 32-bit CPUs.

Additional information

The `OS_Global.Time` variable is a 32-bit integer value. Therefore, if the return value is 32 bit, it holds the entire contents of the `OS_Global.Time` variable. If the return value is 16 bit, it holds the lower 16 bits of the `OS_Global.Time` variable.

Example

```
void PrintTask(void) {  
    OS_TIME Time;  
  
    Time = OS_TIME_GetTicks();  
    printf("System Time: %d\n", Time);  
}
```

16.2.1.2 OS_TIME_GetTicks32()

Description

Returns the current system time in system ticks as a 32-bit signed integer value.

Prototype

```
OS_I32 OS_TIME_GetTicks32(void);
```

Return value

The system variable `OS_Global.Time` as a 32-bit signed integer value.

Additional information

This function always returns the system time as a 32-bit value. Because the `OS_Global.Time` variable is also a 32-bit value, the return value is simply the entire contents of the `OS_Global.Time` variable.

`OS_Global.Time` overflows from `0xFFFFFFFF` to `0x00000000` after 4294967296 system ticks. Assuming one system tick equals one millisecond this overflow happens after ~49 days. This overflow is no problem for all embOS timing API functions like `OS_TASK_Delay()` since embOS handles all timing calculations correctly. But this has to be taken into account when `OS_TIME_GetTicks32()` should be used as an application timestamp.

Example

```
void PrintTask(void) {
    OS_I32 Time;

    Time = OS_TIME_GetTicks32();
    printf("System Time: %d\n", Time);
}
```

16.2.1.3 OS_TIME_Convertms2Ticks()

Description

Converts milliseconds into system ticks.

Prototype

```
OS_U64 OS_TIME_Convertms2Ticks(OS_U32 ms);
```

Parameters

| Parameter | Description |
|-----------------|---------------|
| <code>ms</code> | Milliseconds. |

Return value

The converted value in system ticks.

Additional information

This function is unavailable for compilers that do not support a 64-bit data type (long long). This is the case only for very rare older compiler.

`OS_TIME_Convertms2Ticks()` returns correct values only if `OS_TIME_ConfigSysTimer()` was called during initialization. All embOS board support packages already call `OS_TIME_ConfigSysTimer()`.

`OS_TIME_Convertms2Ticks()` works with tick to interrupt ratio 1:1 only. An embOS debug build calls `OS_Error(OS_ERR_FRACTIONAL_TICK)` if the tick to interrupt ratio is not 1:1.

Example

```
void Convert(void) {
    OS_U32 Ticks;

    Ticks = OS_TIME_Convertms2Ticks(100);
}
```

16.2.1.4 OS_TIME_ConvertTicks2ms()

Description

Converts system ticks into milliseconds.

Prototype

```
OS_U64 OS_TIME_ConvertTicks2ms(OS_U32 t);
```

Parameters

| Parameter | Description |
|----------------|---------------|
| <code>t</code> | System ticks. |

Return value

The converted value in milliseconds.

Additional information

This function is unavailable for compilers that do not support a 64-bit data type (long long). This is the case only for very rare older compiler.

`OS_TIME_ConvertTicks2ms()` returns correct values only if `OS_TIME_ConfigSysTimer()` was called during initialization. All embOS board support packages already call `OS_TIME_ConfigSysTimer()`.

`OS_TIME_ConvertTicks2ms()` works with tick to interrupt ratio 1:1 only. An embOS debug build calls `OS_Error(OS_ERR_FRACTIONAL_TICK)` if the tick to interrupt ratio is not 1:1.

Example

```
void Convert(void) {
    OS_U32 milliseconds;

    milliseconds = OS_TIME_ConvertTicks2ms(100);
}
```

16.3 High-resolution measurement

Instead of measuring the number of completed system ticks at a given time, the hardware timer counter value is taken into account. The hardware timer runs at a specific frequency which could be equal to the CPU frequency or a fraction of it. A timer cycle is the time for increment or decrement the timer count register at the timer frequency by one. Hence, the actual time resolution depends on the timer frequency. For example with a CPU and a hardware timer running at 100 MHz the cycle length is 10 nanoseconds. This is the minimal time which could be measured and therefore the measurement resolution.

Please refer to the illustration below, which measures the execution time of the same code that was used during the low-resolution calculation. For this example, we assume that the CPU has a timer running at 10 MHz and counts upwards. The number of cycles per system tick interrupt therefore equals $(10 \text{ MHz} / 1 \text{ kHz}) = 10,000$. This means that with each system tick interrupt, the timer restarts at zero and counts up to 10,000.

```
void MeasureTask(void) {
    OS_U64 t0, t;

    t0 = OS_TIME_GetCycles();
    CodeToBeTimed();
    t = OS_TIME_GetCycles() - t0;
}
```

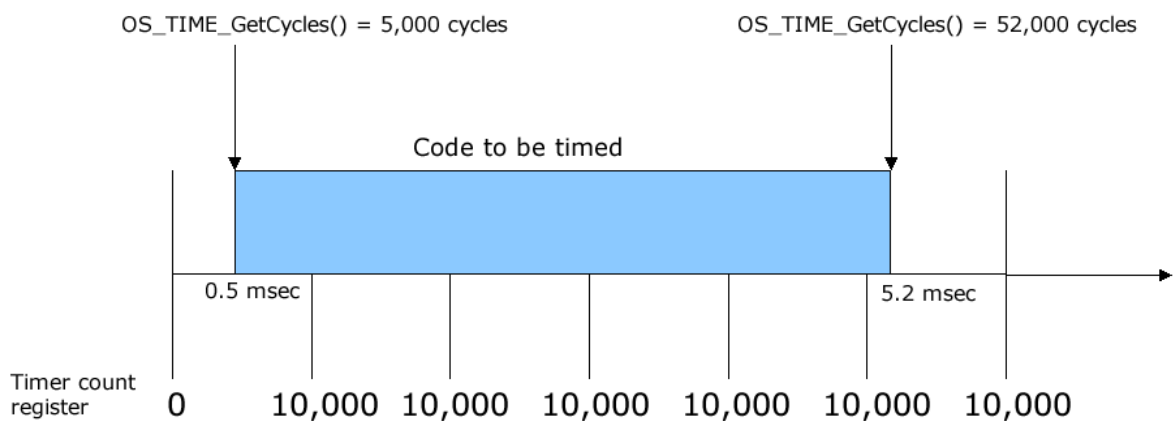

The first call to `OS_TIME_GetCycles()` returns the starting value at 5,000 cycles, while the second call to `OS_TIME_GetCycles()` returns the ending value at 52,000 cycles. The measured execution time of the code in this example would therefore be $(52,000 \text{ cycles} - 5,000 \text{ cycles}) = 47,000 \text{ cycles}$, which exactly equals 4.7 millisecond.

16.3.1 API functions

| Routine | Description | main | Priv Task | Unpriv Task | ISR | SW Timer |
|---|--|------|-----------|-------------|-----|----------|
| <code>OS_TIME_ConfigSysTimer()</code> | Configures the system time parameters for according timing functions, embOSView and profiling. | • | | | | |
| <code>OS_TIME_ConvertCycles2ms()</code> | Converts timer cycles into milliseconds. | • | • | • | • | • |
| <code>OS_TIME_ConvertCycles2ns()</code> | Converts timer cycles into nanoseconds. | • | • | • | • | • |
| <code>OS_TIME_ConvertCycles2us()</code> | Converts timer cycles into microseconds. | • | • | • | • | • |
| <code>OS_TIME_Convertms2Cycles()</code> | Converts milliseconds into timer cycles. | • | • | • | • | • |
| <code>OS_TIME_Convertns2Cycles()</code> | Converts nanoseconds into timer cycles. | • | • | • | • | • |
| <code>OS_TIME_Convertus2Cycles()</code> | Converts microseconds into timer cycles. | • | • | • | • | • |
| <code>OS_TIME_Get_Cycles()</code> | Returns the current system time in timer cycles as a 64-bit value. | • | • | • | • | • |
| <code>OS_TIME_GetInts()</code> | Returns the number of system tick interrupts. | • | • | • | • | • |
| <code>OS_TIME_GetResult()</code> | Returns the execution time of the code between <code>OS_TIME_StartMeasurement()</code> and <code>OS_TIME_StopMeasurement()</code> in cycles. | • | • | • | • | • |
| <code>OS_TIME_GetResult_us()</code> | Returns the execution time of the code between <code>OS_TIME_StartMeasurement()</code> and <code>OS_TIME_StopMeasurement()</code> in microseconds. | • | • | • | • | • |
| <code>OS_TIME_Get_us()</code> | Returns the current system time in microseconds as a 32-bit value. | • | • | • | • | • |
| <code>OS_TIME_Get_us64()</code> | Returns the current system time in microseconds as a 64-bit value. | • | • | • | • | • |
| <code>OS_TIME_StartMeasurement()</code> | Marks the beginning of a code section to be timed. | • | • | • | • | • |
| <code>OS_TIME_StopMeasurement()</code> | Marks the end of a code section to be timed. | • | • | • | • | • |

16.3.1.1 OS_TIME_ConfigSysTimer()

Description

Configures the system time parameters for according timing functions, embOSView and profiling. This function is usually called once from OS_InitHW() (implemented in RTOSInit.c).

Prototype

```
void OS_TIME_ConfigSysTimer(OS_CONST_PTR OS_SYSTIMER_CONFIG *pConfig);
```

Parameters

| Parameter | Description |
|----------------------|---|
| <code>pConfig</code> | Pointer to a data structure of type OS_SYSTIMER_CONFIG. |

The OS_SYSTIMER_CONFIG struct

OS_TIME_ConfigSysTimer() uses the struct OS_SYSTIMER_CONFIG:

| Member | Description |
|-----------------------------------|--|
| <code>TimerFreq</code> | System tick hardware timer frequency in Hz |
| <code>IntFreq</code> | System tick hardware timer interrupt frequency in Hz |
| <code>IsUpCounter</code> | OS_TIMER_DOWNCOUNTING (0): for hardware timer which counts down OS_TIMER_UPCOUNTING (1): for hardware timer which counts up |
| <code>pfGetTimerCycles</code> | Pointer to a function which returns the current hardware timer count value |
| <code>pfGetTimerIntPending</code> | Pointer to a function which indicates whether the hardware timer interrupt pending flag is set |

pfGetTimerCycles()

Description

This callback function must be implemented by the user. It returns the current hardware timer count value.

Prototype

```
unsigned int (*pfGetTimerCycles)(void);
```

Return value

The current hardware timer count value.

pfGetTimerIntPending()

Description

This callback function must be implemented by the user. It returns a value unequal to zero if the hardware timer interrupt pending flag is set.

Prototype

```
unsigned int (*pfGetTimerIntPending)(void);
```

Return value

= 0 Hardware timer interrupt pending flag is not set.
≠ 0 The pending flag is set.

Example

```
#define OS_FSYS          72000000u      // 72 MHz CPU main clock
#define OS_PCLK_TIMER    (OS_FSYS)      // HW timer runs at CPU speed
#define OS_TICK_FREQ     1000u          // 1 KHz => 1 msc per system tick
#define OS_INT_FREQ      (OS_TICK_FREQ) // 1 system tick per interrupt

static unsigned int _OS_GetHWTimer_Cycles(void) {
    return HW_TIMER_VALUE_REG;
}

static unsigned int _OS_GetHWTimer_IntPending(void) {
    return HW_TIMER_INT_REG & (1uL << PENDING_BIT);
}

const OS_SYSTIMER_CONFIG Tick_Config = { OS_PCLK_TIMER,
                                           OS_INT_FREQ,
                                           OS_TIMER_DOWNCOUNTING,
                                           _OS_GetHWTimer_Cycles,
                                           _OS_GetHWTimer_IntPending };

void OS_InitHW(void) {
    OS_TIME_ConfigSysTimer(&Tick_Config);
    ...
}
```

16.3.1.2 OS_TIME_ConvertCycles2ms()

Description

Converts timer cycles into milliseconds.

Prototype

```
OS_U64 OS_TIME_ConvertCycles2ms(OS_U32 Cycles);
```

Parameters

| Parameter | Description |
|---------------------|---------------|
| <code>Cycles</code> | Timer cycles. |

Return value

The converted value in milliseconds.

Additional information

This function is unavailable for compilers that do not support a 64-bit data type (long long). This is the case only for very rare older compiler.

`OS_TIME_ConvertCycles2ms()` returns correct values only if `OS_TIME_ConfigSysTimer()` was called during initialization. All embOS board support packages already call `OS_TIME_ConfigSysTimer()`.

Example

```
void Convert(void) {  
    OS_U64 ms;  
  
    ms = OS_TIME_ConvertCycles2ms(2000);  
}
```

16.3.1.3 OS_TIME_ConvertCycles2ns()

Description

Converts timer cycles into nanoseconds.

Prototype

```
OS_U64 OS_TIME_ConvertCycles2ns(OS_U32 Cycles);
```

Parameters

| Parameter | Description |
|---------------------|---------------|
| <code>Cycles</code> | Timer cycles. |

Return value

The converted value in nanoseconds.

Additional information

This function is unavailable for compilers that do not support a 64-bit data type (long long). This is the case only for very rare older compiler.

`OS_TIME_ConvertCycles2ns()` returns correct values only if `OS_TIME_ConfigSysTimer()` was called during initialization. All embOS board support packages already call `OS_TIME_ConfigSysTimer()`.

Example

```
void Convert(void) {  
    OS_U64 ns;  
  
    ns = OS_TIME_ConvertCycles2ns(2000);  
}
```

16.3.1.4 OS_TIME_ConvertCycles2us()

Description

Converts timer cycles into microseconds.

Prototype

```
OS_U64 OS_TIME_ConvertCycles2us(OS_U32 Cycles);
```

Parameters

| Parameter | Description |
|---------------------|---------------|
| <code>Cycles</code> | Timer cycles. |

Return value

The converted value in microseconds.

Additional information

This function is unavailable for compilers that do not support a 64-bit data type (long long). This is the case only for very rare older compiler.

`OS_TIME_ConvertCycles2us()` returns correct values only if `OS_TIME_ConfigSysTimer()` was called during initialization. All embOS board support packages already call `OS_TIME_ConfigSysTimer()`.

Example

```
void Convert(void) {  
    OS_U64 us;  
  
    us = OS_TIME_ConvertCycles2us(2000);  
}
```

16.3.1.5 OS_TIME_Convertms2Cycles()

Description

Converts milliseconds into timer cycles.

Prototype

```
OS_U64 OS_TIME_Convertms2Cycles(OS_U32 ms);
```

Parameters

| Parameter | Description |
|-----------------|---------------|
| <code>ms</code> | Milliseconds. |

Return value

The converted value in timer cycles.

Additional information

This function is unavailable for compilers that do not support a 64-bit data type (long long). This is the case only for very rare older compiler.

`OS_TIME_Convertms2Cycles()` returns correct values only if `OS_TIME_ConfigSysTimer()` was called during initialization. All embOS board support packages already call `OS_TIME_ConfigSysTimer()`.

Example

```
void Convert(void) {
    OS_U64 Cycles;

    Cycles = OS_TIME_Convertms2Cycles(100);
}
```

16.3.1.6 OS_TIME_Convertns2Cycles()

Description

Converts nanoseconds into timer cycles.

Prototype

```
OS_U64 OS_TIME_Convertns2Cycles(OS_U32 ns);
```

Parameters

| Parameter | Description |
|-----------------|--------------|
| <code>ns</code> | Nanoseconds. |

Return value

The converted value in timer cycles.

Additional information

This function is unavailable for compilers that do not support a 64-bit data type (long long). This is the case only for very rare older compiler.

`OS_TIME_Convertns2Cycles()` returns correct values only if `OS_TIME_ConfigSysTimer()` was called during initialization. All embOS board support packages already call `OS_TIME_ConfigSysTimer()`.

Example

```
void Convert(void) {  
    OS_U64 Cycles;  
  
    Cycles = OS_TIME_Convertns2Cycles(100);  
}
```

16.3.1.7 OS_TIME_Convertus2Cycles()

Description

Converts microseconds into timer cycles.

Prototype

```
OS_U64 OS_TIME_Convertus2Cycles(OS_U32 us);
```

Parameters

| Parameter | Description |
|-----------------|---------------|
| <code>us</code> | Microseconds. |

Return value

The converted value in timer cycles.

Additional information

This function is unavailable for compilers that do not support a 64-bit data type (long long). This is the case only for very rare older compiler.

`OS_TIME_Convertus2Cycles()` returns correct values only if `OS_TIME_ConfigSysTimer()` was called during initialization. All embOS board support packages already call `OS_TIME_ConfigSysTimer()`.

Example

```
void Convert(void) {
    OS_U64 Cycles;

    Cycles = OS_TIME_Convertus2Cycles(100);
}
```

16.3.1.8 OS_TIME_Get_Cycles()

Description

Returns the current system time in timer cycles as a 64-bit value.

Prototype

```
OS_U64 OS_TIME_Get_Cycles(void);
```

Return value

The current system time in timer cycles as a 64-bit integer value.

Additional information

This function is unavailable for compilers that do not support a 64-bit data type (long long). This is the case only for very rare older compiler.

OS_TIME_Get_Cycles() returns correct values only if OS_TIME_ConfigSysTimer() was called during initialization. All embOS board support packages already call OS_TIME_ConfigSysTimer(). With this 64-bit value OS_TIME_Get_Cycles() can return up to $2^{64} - 1$ cycles = 0xFFFFFFFFFFFFFFFF cycles (~18 quintillion cycles).

Example

```
void Benchmark(void) {
    OS_U64 Cycles0, Cycles;

    Cycles0 = OS_TIME_Get_Cycles();
    DoSomething();
    Cycles = OS_TIME_Get_Cycles() - Cycles0;
}
```

16.3.1.9 OS_TIME_GetInts()

Description

Returns the number of system tick interrupts.

Prototype

```
OS_U64 OS_TIME_GetInts(void);
```

Return value

Number of system tick interrupts.

Additional information

In most cases the number of system tick interrupts is equal to the number of system ticks. But it may be different if `OS_TICK_Config()` was used before. This function should typically be used in board support packages only.

Example

```
void GetInts(void) {  
    OS_U64 NumInts;  
  
    NumInts = OS_TIME_GetInts();  
}
```

16.3.1.10 OS_TIME_GetResult()

Description

Returns the execution time of the code between `OS_TIME_StartMeasurement()` and `OS_TIME_StopMeasurement()` in cycles.

Prototype

```
OS_U32 OS_TIME_GetResult(OS_CONST_PTR OS_U32 *pCycle);
```

Parameters

| Parameter | Description |
|---------------------|--|
| <code>pCycle</code> | Pointer to a <code>OS_U32</code> variable which will contain the result. |

Return value

The execution time in timer cycles as a 32-bit integer value.

Example

```
static void Benchmark(void) {
    OS_U32 t;
    OS_U32 r;

    OS_TIME_StartMeasurement(&t);
    UserCode();               // Execute the user code to be benchmarked
    OS_TIME_StopMeasurement(&t);
    r = OS_TIME_GetResult(&t);
    printf("Cycles=%u", r);
}
```

16.3.1.11 OS_TIME_GetResult_us()

Description

Returns the execution time of the code between `OS_TIME_StartMeasurement()` and `OS_TIME_StopMeasurement()` in microseconds.

Prototype

```
OS_U32 OS_TIME_GetResult_us(OS_CONST_PTR OS_U32 *pCycle);
```

Parameters

| Parameter | Description |
|---------------------|--|
| <code>pCycle</code> | Pointer to a <code>OS_U32</code> variable which will contain the result. |

Return value

The execution time in microseconds as a 32-bit integer value.

Example

```
static void Benchmark(void) {
    OS_U32 t;
    OS_U32 us;

    OS_TIME_StartMeasurement(&t);
    UserCode();               // Execute the user code to be benchmarked
    OS_TIME_StopMeasurement(&t);
    us = OS_TIME_GetResult_us(&t);
    printf("Time=%u", us);
}
```

16.3.1.12 OS_TIME_Get_us()

Description

Returns the current system time in microseconds as a 32-bit value.

Prototype

```
OS_U32 OS_TIME_Get_us(void);
```

Return value

The current system time in microseconds as a 32-bit integer value.

Additional information

This function is unavailable for compilers that do not support a 64-bit data type (long long). This is the case only for very rare older compiler.

OS_TIME_Get_us() returns correct values only if OS_TIME_ConfigSysTimer() was called during initialization. All embOS board support packages already call OS_TIME_ConfigSysTimer(). With this 32-bit value OS_TIME_Get_us() can return up to $2^{32} - 1$ microseconds = 0xFFFFFFFF microseconds (~71 minutes).

Example

```
void PrintTime(void) {
    OS_U32 Time;

    Time = OS_TIME_Get_us();
    printf("System Time: %u microseconds\n", Time);
}
```

16.3.1.13 OS_TIME_Get_us64()

Description

Returns the current system time in microseconds as a 64-bit value.

Prototype

```
OS_U64 OS_TIME_Get_us64(void);
```

Return value

The current system time in microseconds as a 64-bit integer value.

Additional information

This function is unavailable for compilers that do not support a 64-bit data type (long long). This is the case only for very rare older compiler.

OS_TIME_Get_us64() returns correct values only if OS_TIME_ConfigSysTimer() was called during initialization. All embOS board support packages already call OS_TIME_ConfigSysTimer(). With this 64-bit value OS_TIME_Get_us64() can return up to $2^{64} - 1$ microseconds = 0xFFFFFFFFFFFFFFFF microseconds (~584,942 years).

Example

```
void MeasureTime(void) {
    OS_U64 t0, t1;
    OS_U32 delta;

    t0 = OS_TIME_Get_us64();
    DoSomething();
    t1 = OS_TIME_Get_us64();
    delta = (OS_U32)(t1 - t0);
    printf("Delta: %u microseconds\n", delta);
}
```

16.3.1.14 OS_TIME_StartMeasurement()

Description

Marks the beginning of a code section to be timed.

Prototype

```
void OS_TIME_StartMeasurement(OS_U32* pCycle);
```

Parameters

| Parameter | Description |
|---------------------|--|
| <code>pCycle</code> | Pointer to a <code>OS_U32</code> variable which will contain the result. |

Additional information

This function must be used with `OS_TIME_StopMeasurement()`.

Example

```
static void Benchmark(void) {
    OS_U32 t;
    OS_U32 us;

    OS_TIME_StartMeasurement(&t);
    UserCode();              // Execute the user code to be benchmarked
    OS_TIME_StopMeasurement(&t);
    us = OS_TIME_GetResult_us(&t);
    printf("Time=%u", us);
}
```

16.3.1.15 OS_TIME_StopMeasurement()

Description

Marks the end of a code section to be timed.

Prototype

```
void OS_TIME_StopMeasurement(OS_U32* pCycle);
```

Parameters

| Parameter | Description |
|---------------------|--|
| <code>pCycle</code> | Pointer to a <code>OS_U32</code> variable which will contain the result. |

Additional information

This function must be used with `OS_TIME_StartMeasurement()`.

Example

```
static void Benchmark(void) {
    OS_U32 t;
    OS_U32 us;

    OS_TIME_StartMeasurement(&t);
    UserCode();               // Execute the user code to be benchmarked
    OS_TIME_StopMeasurement(&t);
    us = OS_TIME_GetResult_us(&t);
    printf("Time=%u", us);
}
```

Chapter 17

Low Power Support

17.1 Introduction

embOS provides several means to control the power consumption of your target hardware. These include:

- The possibility to enter power save modes with the embOS function `OS_Idle()`.
- The embOS tickless support, allowing the microcontroller to remain in a power save mode for extended periods of time.
- The embOS peripheral power control module, which allows control of the power consumption of specific peripherals.

The following chapter explains each of these in more detail.

17.2 Starting power save modes in `OS_Idle()`

In case your controller supports some kind of power save mode, it is possible to use it with embOS. To enter that mode, you would usually implement the respective functionality in the function `OS_Idle()`, which is located inside the embOS source file `RTOSInit.c`.

`OS_Idle()` is executed whenever no task is ready for execution. With many embOS start projects it is preconfigured to activate a power save mode of the target CPU. Please note that the available power save modes are hardware-dependent. For example with Cortex-M CPUs, the `wfi` instruction is executed per default in `OS_Idle()` to put the CPU into a power save mode:

```
void OS_Idle(void) { // Idle loop: No task is ready to execute
    while (1) {
        __asm("wfi"); // Enter sleep mode
    }
}
```

For further information on `OS_Idle()`, please also refer to `OS_Idle()` on page 517.

17.3 Tickless support

17.3.1 Introduction

The embOS tickless support provides the needed functionality for users to stop the periodic system tick interrupt during idle periods and to adjust the embOS ticks again after the idle period has ended. Idle periods are periods of time when there are no tasks or software timers ready for execution. Stopping the system tick interrupt during idle periods allows the microcontroller to remain in a low power mode until a task or software timer needs to be executed again. It is the user's responsibility to ensure that the hardware timer(s) are (re-)configured properly and the system time is adjusted when the tickless mode is stopped and the normal operation is resumed.

The embOS tickless support comes with the functions `OS_TICKLESS_GetNumIdleTicks()`, `OS_TICKLESS_AdjustTime()`, `OS_TICKLESS_Start()`, `OS_TICKLESS_Stop()`, `OS_TICKLESS_GetPeriod()` and `OS_TICKLESS_IsExpired()`. These can be used to add tickless support to any embOS project.

Basic concept

Every time when there is no scheduled action, embOS calls the function `OS_Idle()`. The application will remain in `OS_Idle()` until an interrupt occurs. If an application arrives in `OS_Idle()`, it can therefore enter low power mode. `OS_TICKLESS_GetNumIdleTicks()` returns the amount of system ticks the application can stay in low power mode until the scheduler has to be executed again in order to schedule a task or execute a software timer.

Before entering low power mode, the application has to reconfigure the hardware timer to generate an interrupt at the time indicated by `OS_TICKLESS_GetNumIdleTicks()`. Furthermore, it needs to tell embOS how long the application will stay in tickless mode as well as which callback function embOS should call once the tickless mode ends. The time and the callback function are passed to embOS via `OS_TICKLESS_Start()`. Afterwards, the device can enter low power mode.

Now, if the hardware timer interrupt that denotes the end of the tickless period occurs, the interrupt handler simply has to call `OS_TICK_Handle()`, which activates the scheduler. The embOS scheduler then executes the callback function.

The user has to implement this callback function to adjust the system time by the time the device spent in tickless mode. It also needs to reconfigure the hardware timer to generate periodical system tick interrupts again. The amount of time that was passed to `OS_TICKLESS_Start()` can be retrieved via `OS_TICKLESS_GetPeriod()` and can be directly passed to `OS_TICKLESS_AdjustTime()`. From that point on, embOS resumes normal operation.

There might be situations in which a device may want to end the tickless mode earlier than expected. For instance, if an interrupt other than the timer interrupt occurs and makes a task ready for execution, the tickless mode can be canceled prematurely. To do so, the interrupt service routine has to call `OS_TICKLESS_Stop()`, which will execute the callback function directly. The callback can distinguish whether the tickless mode was stopped earlier than expected by using `OS_TICKLESS_IsExpired()`. If it returns zero, the callback cannot use `OS_TICKLESS_GetPeriod()` but has to read the timer counter and calculate how many ticks the device has spent in tickless mode. The calculated value can then be used to adjust the system tick accordingly.

Hardware timers

The embOS tickless support can be used with either one or two timers.

Using one hardware timer only, the timer would need to be reconfigured upon entering low power mode and upon leaving low power mode. If it isn't desired to use the same hardware timer during tickless and non-tickless operation (e.g. because it becomes non-functional during low power mode), a second hardware timer may be used. In this case, the non-tickless mode timer has to be disabled during each preparation for the tickless mode in `OS_Idle()`, and the tickless mode timer needs to be configured to generate an interrupt at the appropriate point in time. Once the tickless mode timer expires, its interrupt han-

dler should then simply call `OS_TICK_Handle()` as if it was the non-tickless mode timer. Subsequently, the callback function should disable the tickless mode timer and activate the non-tickless mode timer again.

OS_Idle()

Usually, `OS_Idle()` just consists of an endless loop that optionally suspends the CPUs execution by entering a low power mode. The code for entering low power mode is contained in the loop to ensure that if an event like an interrupt wakes up the device, it will simply re-enter low power mode again. The implementation of such an `OS_Idle()` function may look like this:

```
void OS_Idle(void) {
    while (1) {
        _EnterLowPowerMode();
    }
}
```

Here, `_EnterLowPowerMode()` is a pseudo function which puts the device into low power mode.

Using such `OS_Idle()` implementation results in the device exiting and entering low power mode with each system tick interrupt, even if there is no task or software timer ready for execution. To avoid this, the embOS' tickless support may be used.

An implementation of `OS_Idle()` that uses the tickless support may look like this:

```
void OS_Idle(void) {
    OS_TIME IdleTicks;

    OS_INT_IncDI();
    IdleTicks = OS_TICKLESS_GetNumIdleTicks();
    if (IdleTicks > 1) {
        if (IdleTicks > TIMER1_MAX_TICKS) {
            IdleTicks = TIMER1_MAX_TICKS;
        }
        OS_TICKLESS_Start(IdleTicks, &_EndTicklessMode);
        _SetHWTimer(IdleTicks);
    }
    OS_INT_DecRI();
    while (1) {
        _EnterLowPowerMode();
    }
}
```

The following description explains the tickless `OS_Idle()` function step by step:

```
void OS_Idle(void) {
    OS_TIME IdleTicks;

    OS_INT_Disable();
```

Interrupts are disabled to avoid a timer interrupt.

```
    IdleTicks = OS_TICKLESS_GetNumIdleTicks();
    if (IdleTicks > 1) {
```

The `OS_Idle()` function evaluates the number system ticks that can be spent in tickless mode by calling `OS_TICKLESS_GetNumIdleTicks()`. Entering low mode for a small number of ticks only (e.g. 1 tick) may also be omitted when this would not conserve sufficient amounts of energy.

```
        if ((OS_U32)IdleTicks > TIMER_MAX_TICKS) {
            IdleTicks = TIMER_MAX_TICKS;
```

```
}
```

If it is not possible to generate the timer interrupt at the specified time, e.g. due to hardware timer limitations, the idle period can be reduced to any lower value. For example, if `OS_TICKLESS_GetNumIdleTicks()` returns an idle period of 200 ticks, but the hardware timer's duration is limited to 100 ticks maximum, then the variable `IdleTicks` will initially be set to 100 system ticks. The system will then wake up after 100 system ticks, `OS_Idle()` will be executed once more and `OS_TICKLESS_GetNumIdleTicks()` now returns the remaining 100 idle systems ticks, for which tickless mode is entered once again. This means that the system wakes up two times for the entire 200 idle system ticks.

```
if (IdleTicks > 1) {
    ...
    OS_TICKLESS_Start(IdleTicks, &_EndTicklessMode);
    _SetHWTimer(IdleTicks);
}
```

`OS_TICKLESS_Start()` sets the idle system ticks and the callback function. `IdleTicks` is later used in the callback function, which is described in more detail below. `_SetHWTimer()` is a hardware-dependent function that must be implemented to reconfigure the hardware timer to generate a system tick interrupt at the time defined by `IdleTicks`. It is possible to reconfigure the current hardware timer or to stop it and to use another hardware timer in tickless mode. For simplicity, we assume the same hardware timer is used both in tickless mode and non-tickless mode.

```
OS_INT_Enable();
while (1) {
    _EnterLowPowerMode();
}
```

Interrupts are re-enabled and the CPU continually enters power save mode. `_EnterLowPowerMode()` is a hardware-dependent function that activates the low power mode.

Callback Function

The callback function calculates how long the processor spent in tickless mode and corrects the system time accordingly. embOS API functions that are allowed to be called within the callback function are limited to `OS_TICKLESS_AdjustTime()`, `OS_TICKLESS_GetPeriod()` and `OS_TICKLESS_IsExpired()`.

```
static void _EndTicklessMode(void) {
    OS_U32 NumTicks;

    if (OS_TICKLESS_IsExpired() != 0) {
        OS_TICKLESS_AdjustTime(OS_TICKLESS_GetPeriod());
    } else {
        NumTicks = _GetLowPowerTicks();
        OS_TICKLESS_AdjustTime(NumTicks);
    }
    _SetHWTimer(OS_TIMER_RELOAD);
}
```

The following description explains the callback function step by step:

```
static void _EndTicklessMode(void) {
    OS_U32 NumTicks;

    if (OS_TICKLESS_IsExpired() != 0) {
        OS_TICKLESS_AdjustTime(OS_TICKLESS_GetPeriod());
    }
}
```

`OS_TICKLESS_IsExpired()` returns whether the hardware timer expired and the system tick interrupt was executed. This can be used to determine if the device spent the whole idle period in tickless mode and terminated the tickless mode by a call to `OS_TICK_Handle()`, or if the tickless mode was terminated by an interrupt calling `OS_TICKLESS_Stop()`. If `OS_TICKLESS_IsExpired()` does not return zero, we can simply use the value returned by `OS_TICKLESS_GetPeriod()` to adjust the system time. This value is the period that was previously passed to `OS_TICKLESS_Start()` with the `IdleTicks` variable.

```
    } else {
        NumTicks = _GetLowPowerTicks();
        OS_TICKLESS_AdjustTime(NumTicks);
    }
}
```

If `OS_TICKLESS_IsExpired()` returns zero, the time spent in tickless mode needs to be computed. Here, `_GetLowPowerTicks()` is a hardware-dependent function which returns the amount of system ticks already spent in tickless mode. We use that value to adjust the system time.

```
    _SetHWTimer(OS_TIMER_RELOAD);
}
```

`_SetHWTimer()` is a hardware-dependent function which reconfigures the hardware timer to generate a periodic system tick again.

17.3.2 API functions

| Routine | Description | main | Priv Task | Unpriv Task | ISR | SW Timer | Idle |
|--|--|------|-----------|-------------|-----|----------|------|
| <code>OS_TICKLESS_AdjustTime()</code> | Adjusts the embOS internal time variable by the specified amount of system ticks. | • | • | | • | • | |
| <code>OS_TICKLESS_GetNumIdleTicks()</code> | Retrieves the number of embOS system ticks until the next time-scheduled action will be started. | | | | | | • |
| <code>OS_TICKLESS_GetPeriod()</code> | Returns the configured tickless period in system ticks that was passed to <code>OS_TICKLESS_Start()</code> . | | • | • | • | • | |
| <code>OS_TICKLESS_IsExpired()</code> | Returns whether the tickless period has expired. | | • | • | • | • | |
| <code>OS_TICKLESS_Start()</code> | Start the tickless mode. | | | | | | • |
| <code>OS_TICKLESS_Stop()</code> | Prematurely stops the tickless mode. | | | | • | | |

17.3.2.1 OS_TICKLESS_AdjustTime()

Description

Adjusts the embOS internal time variable by the specified amount of system ticks.

Prototype

```
void OS_TICKLESS_AdjustTime(OS_TIME Time);
```

Parameters

| Parameter | Description |
|-----------|---|
| Time | The amount of time which should be added to the embOS internal time variable. |

Additional information

The function may be useful when the embOS system timer was halted for any interval of time with a well-known duration. When the embOS timer is subsequently re-started, the internal time variable must be adjusted to that duration in order to guarantee time-scheduled actions are performed accurately.

This function must not be used when the tick-to-interrupt-ratio is not x:1, which means it can be used for ratios where x system ticks equal one timer interrupt. A debug build of embOS will call `OS_Error()` in case the ratio is not x:1. The hardware timer may need to be programmed accordingly to take into account that not the complete time until the next timer interrupt has expired.

Example

Please refer to the example described in `OS_Idle()` on page 517.

17.3.2.2 OS_TICKLESS_GetNumIdleTicks()

Description

Retrieves the number of embOS system ticks until the next time-scheduled action will be started.

Prototype

```
OS_TIME OS_TICKLESS_GetNumIdleTicks(void);
```

Return value

> 0 Number of system ticks until next time scheduled action.
= 0 A time scheduled action is pending.

Additional information

The function may be useful when the embOS timer and CPU shall be halted by the application and restarted after the idle time to save power. This works when the application has its own time base and a special interrupt that can wake up the CPU.

When the embOS timer is started again the internal time must be adjusted to guarantee time-scheduled actions to be executed. This can be done by a call of `OS_TICKLESS_AdjustTime()`.

Example

Please refer to the example described in `OS_Idle()` on page 517.

17.3.2.3 OS_TICKLESS_GetPeriod()

Description

Returns the configured tickless period in system ticks that was passed to OS_TICKLESS_Start(). This value can be used to adjust the system tick if OS_TICKLESS_IsExpired() does not return zero.

Prototype

```
OS_TIME OS_TICKLESS_GetPeriod(void);
```

Return value

Configured tickless period in system ticks.

Additional information

This is the period the application should stay in tickless mode until it ends and which was passed to OS_TICKLESS_Start().

Example

```
void TimerISR(void) {
    OS_BOOL r;
    OS_TIME t;

    OS_INT_Enter();
    r = OS_TICKLESS_IsExpired();
    if (r != 0) {
        t = OS_TICKLESS_GetPeriod();
        OS_TICKLESS_AdjustTime(t);
    }
    OS_INT_Leave();
}
```

17.3.2.4 OS_TICKLESS_IsExpired()

Description

Returns whether the tickless period has expired.

Prototype

```
OS_BOOL OS_TICKLESS_IsExpired(void);
```

Return value

= 0 Tickless period has not expired.
≠ 0 Tickless period has expired.

Example

```
void TimerISR(void) {  
    OS_BOOL r;  
    OS_TIME t;  
  
    OS_INT_Enter();  
    r = OS_TICKLESS_IsExpired();  
    if (r != 0) {  
        t = OS_TICKLESS_GetPeriod();  
        OS_TICKLESS_AdjustTime(t);  
    }  
    OS_INT_Leave();  
}
```

17.3.2.5 OS_TICKLESS_Start()

Description

Start the tickless mode. It sets the sleep time and the user callback function which is called from the scheduler after wake-up from power save mode.

Prototype

```
void OS_TICKLESS_Start(OS_TIME          Period,  
                      OS_ROUTINE_VOID* pfEndTicklessMode);
```

Parameters

| Parameter | Description |
|-----------------------------------|---|
| Period | Time in ticks which will be spent in power save mode. |
| pfEndTicklessMode | Callback function to stop the tickless mode. |

Additional information

It must be called before the CPU enters a power save mode.

The callback function must stop the tickless mode. It must calculate how many system ticks are actually spent in lower power mode and adjust the system time by calling `OS_TICKLESS_AdjustTime()`. It also must reset the system tick timer to its default tick period.

Example

Please refer to the example described in `OS_Idle()` on page 517.

17.3.2.6 OS_TICKLESS_Stop()

Description

Prematurely stops the tickless mode.

Prototype

```
void OS_TICKLESS_Stop(void);
```

Additional information

The tickless mode is stopped immediately even when no time-scheduled action is due. OS_TICKLESS_Stop() calls the callback function registered when tickless mode was enabled. OS_TICKLESS_Stop() is mainly used when the tickless mode is not stopped by the system tick but by another event which causes an interrupt.

Example

```
void ButtonISR(void) {  
    OS_INT_Enter();  
    OS_TICKLESS_Stop();  
    OS_TASKEVENT_Set(&TCB0, EVENT_KEYPRESSED);  
    OS_INT_Leave();  
}
```

17.3.3 Frequently Asked Questions

Q: Can I use embOS without tickless support?

A: you can use embOS without tickless support. No changes to your project are required.

Q: What hardware-dependent functions must be implemented and where?

A: `OS_Idle()` must be modified and the callback function must be implemented. `OS_Idle()` is part of the `RTOSInit.c` file. We suggest to implement the callback function in the same file. The callback function is not called by the user directly, but is instead passed as an argument to the `OS_TICKLESS_Start()` API function.

Q: What triggers the callback function?

A: The callback function is executed once from the scheduler when the tickless operation ends and normal operation resumes. Alternatively, the callback may also be executed by calling `OS_TICKLESS_Stop()` from any other interrupt than the system tick interrupt, and executes the callback function immediately.

17.4 Peripheral power control

17.4.1 Introduction

The embOS peripheral power control is used to determine if a peripheral's clock or its power supply can be switched off to save power.

It includes three functions: `OS_POWER_GetMask()`, `OS_POWER_UsageInc()` and `OS_POWER_UsageDec()`. These functions can be used to add peripheral power control to any embOS start project.

If a peripheral gets initialized a call to `OS_POWER_UsageInc()` increments a specific entry in the power management counter to signal that it is in use. When a peripheral is no longer in use, a call to `OS_POWER_UsageDec()` decrements this counter. Within `OS_Idle()` a call of `OS_POWER_GetMask()` generates a bit mask which describes which clock or power supply is in use, and which is not and may therefore be switched off.

This is an example for the peripheral power control. As it depends on the used hardware, its implementation is fictional: A, B and C are used to represent arbitrary peripherals.

```
#define OS_POWER_USE_A    (1 << 0) // peripheral "A"
#define OS_POWER_USE_B    (1 << 1) // peripheral "B"
#define OS_POWER_USE_C    (1 << 2) // peripheral "C"
#define OS_POWER_USE_ALL (OS_POWER_USE_A | OS_POWER_USE_B | OS_POWER_USE_C)
```

In the following function the peripherals A and C have been initialized and were marked in-use by a call to `OS_POWER_UsageInc()`:

```
void _InitAC(void) {
    ...
    OS_POWER_UsageInc(OS_POWER_USE_A); // Mark "A" as used
    OS_POWER_UsageInc(OS_POWER_USE_C); // Mark "C" as used
    ...
}
```

After some time, C will not be used any more and can therefore be marked as unused by a call to `OS_POWER_UsageDec()`:

```
void _WorkDone(void) {
    ...
    OS_POWER_UsageDec(OS_POWER_USE_C); // Mark "C" as unused
    ...
}
```

While in `OS_Idle()`, a call to `OS_POWER_GetMask()` retrieves a bit mask from the power management counter. That bit mask subsequently is used to modify the corresponding bits of a control register, leaving only those bits set that represent a peripheral which is in-use.

```
void OS_Idle(void) { // Idle loop: No task is ready to execute
    OS_UINT PowerMask;
    OS_U16 ClkControl;
    //
    // Initially disable interrupts
    //
    OS_INT_IncDI();
    //
    // Examine which peripherals may be switched off
    //
    PowerMask = OS_POWER_GetMask();
    //
    // Store the content of CTRLREG and clear all OS_POWER_USE related bits
    //
    ClkControl = CTRLREG & ~OS_POWER_USE_ALL;
    //
}
```

```
// Set only bits for used peripherals and write them to the specific register
// In this case only "A" is marked as used, so "C" gets switched off
//
CTRLREG    = ClkControl | PowerMask;
//
// Re-enable interrupts
//
OS_INT_DecRI();
for (;;) {
    _do_nothing();
};
}
```

17.4.2 API functions

| Routine | Description | main | Priv Task | Unpriv Task | ISR | SW Timer | Idle |
|--------------------------------------|---|------|-----------|-------------|-----|----------|------|
| OS_POWER_GetMask() | Retrieves the power management counter. | • | • | • | • | • | • |
| OS_POWER_UsageDec() | Decrements the power management counter(s). | • | • | • | • | • | • |
| OS_POWER_UsageInc() | Increments the power management counter(s). | • | • | • | • | • | • |

17.4.2.1 OS_POWER_GetMask()

Description

Retrieves the power management counter.

Prototype

```
OS_UINT OS_POWER_GetMask(void);
```

Return value

A bit mask which describes whether a peripheral is in use or not.

Additional information

This function generates a bit mask from the power management counter it retrieves. The bit mask describes which peripheral is in use and which one can be turned off. Switching off a peripheral can be done by writing this mask into the specific register. Please refer to the Example for additional information.

Example

Please refer to the example in the introduction of chapter *Peripheral power control* on page 359.

17.4.2.2 OS_POWER_UsageDec()

Description

Decrements the power management counter(s).

Prototype

```
void OS_POWER_UsageDec(OS_UINT Index);
```

Parameters

| Parameter | Description |
|-----------------------|---|
| Index | Contains a mask with bits set for those counters which should be updated. (Bit 0 => Counter 0) The debug version checks for underflow, overflow and undefined counter number. |

Additional information

When a peripheral is no longer in use this function is called to mark the peripheral as unused and signal that it can be switched off.

Example

Please refer to the example in the introduction of chapter *Peripheral power control* on page 359.

17.4.2.3 OS_POWER_UsageInc()

Description

Increments the power management counter(s).

Prototype

```
void OS_POWER_UsageInc(OS_UINT Index);
```

Parameters

| Parameter | Description |
|-----------------------|---|
| Index | Contains a mask with bits set for those counters which should be updated. (Bit 0 => Counter 0) The debug version checks for underflow, overflow and undefined counter number. |

Additional information

When a peripheral is in use this function is called to mark the peripheral as in use.

Example

Please refer to the example in the introduction of chapter *Peripheral power control* on page 359.

Chapter 18

Heap Type Memory Management

18.1 Introduction

ANSI C offers some basic dynamic memory management functions. These are e.g. `malloc()`, `free()`, and `realloc()`. Unfortunately, these routines are not thread-safe, unless a special thread-safe implementation exists in the compiler runtime libraries; they can only be used from one task or by multiple tasks if they are called sequentially. Therefore, embOS offer thread safe variants of these routines. These variants have the same names as their ANSI counterparts, but are prefixed `OS_HEAP_`; they are called `OS_HEAP_malloc()`, `OS_HEAP_free()`, `OS_HEAP_realloc()`. The thread-safe variants that embOS offers use the standard ANSI routines, but they guarantee that the calls are serialized using a mutex.

If heap memory management is not supported by the standard C libraries, embOS heap memory management is not implemented.

This API is not available in embOS library mode `OS_LIBMODE_SAFE`.

Note

Many modern toolchain standard libraries can be made thread-safe with hook functions which are implemented by embOS. With it functions like `malloc()`, `free()` and `realloc()` are thread-safe and is not necessary to use `OS_HEAP_malloc()`, `OS_HEAP_free()` and `OS_HEAP_realloc()`. Please have a look in the core/compiler specific embOS manual for more details.

Example

```
void HPTask(void) {
    OS_U32* p;

    while (1) {
        p = (OS_U32*)OS_HEAP_malloc(4);
        *p = 42;
        OS_HEAP_free(p);
    }
}

void LPTask(void) {
    OS_U16* p;

    while (1) {
        p = (OS_U16*)OS_HEAP_malloc(2);
        *p = 0;
        OS_HEAP_free(p);
    }
}
```

18.2 API functions

| Routine | Description | main | Priv Task | Unpriv Task | ISR | SW Timer |
|-----------------------------------|---|------|-----------|-------------|-----|----------|
| OS_HEAP_free() | Frees a block of memory previously allocated. | • | • | | | |
| OS_HEAP_malloc() | Allocates a block of memory on the heap. | • | • | | | |
| OS_HEAP_realloc() | Changes the allocation size. | • | • | | | |

18.2.1 OS_HEAP_free()

Description

Frees a block of memory previously allocated.
This is the thread safe free() variant.

Prototype

```
void OS_HEAP_free(void* pMemBlock);
```

Parameters

| Parameter | Description |
|------------------------|---|
| <code>pMemBlock</code> | Pointer to a memory block previously allocated with <code>OS_HEAP_malloc()</code> . |

Example

```
void UseHeapMem(void) {  
    char* sText;  
  
    sText = (char*)OS_HEAP_malloc(20);  
    strcpy(sText, "Hello World");  
    printf(sText);  
    OS_HEAP_free(sText);  
}
```

18.2.2 OS_HEAP_malloc()

Description

Allocates a block of memory on the heap.
This is the thread safe malloc() variant.

Prototype

```
void *OS_HEAP_malloc(unsigned int Size);
```

Parameters

| Parameter | Description |
|-----------|--|
| Size | Size of the requested memory block in bytes. |

Return value

Upon successful completion with size not equal zero, OS_HEAP_malloc() returns a pointer to the allocated space. Otherwise, it returns a NULL pointer.

Example

```
void UseHeapMem(void) {  
    char* sText;  
  
    sText = (char*)OS_HEAP_malloc(20);  
    strcpy(sText, "Hello World");  
    printf(sText);  
    OS_HEAP_free(sText);  
}
```

18.2.3 OS_HEAP_realloc()

Description

Changes the allocation size.
This is the thread safe realloc() variant.

Prototype

```
void *OS_HEAP_realloc(void* pMemBlock,  
                     unsigned int NewSize);
```

Parameters

| Parameter | Description |
|------------------------|---|
| <code>pMemBlock</code> | Pointer to a memory block previously allocated with <code>OS_HEAP_malloc()</code> . |
| <code>NewSize</code> | New size for the memory block in bytes. |

Return value

Upon successful completion, `OS_HEAP_realloc()` returns a pointer to the reallocated memory block. Otherwise, it returns a `NULL` pointer.

Example

```
void UseHeapMem(void) {  
    char* sText;  
  
    sText = (char*)OS_HEAP_malloc(10);  
    strcpy(sText, "Hello");  
    printf(sText);  
    sText = (char*)OS_HEAP_realloc(sText, 20);  
    strcpy(sText, "Hello World");  
    printf(sText);  
    OS_HEAP_free(sText);  
}
```

Chapter 19

Fixed Block Size Memory Pools

19.1 Introduction

Fixed block size memory pools contain a specific number of fixed-size blocks of memory. The location in memory of the pool, the size of each block, and the number of blocks are set at runtime by the application via a call to the `OS_MEMPOOL_Create()` function. The advantage of fixed memory pools is that a block of memory can be allocated from within any task in a very short, determined period of time.

Example

```
#include "RTOS.h"
#include <string.h>
#include <stdio.h>

#define BLOCK_SIZE          (16)
#define NUM_BLOCKS          (16)
#define POOL_SIZE           (NUM_BLOCKS * BLOCK_SIZE)

static OS_STACKPTR int StackHP[128], StackLP[128]; // Task stacks
static OS_TASK       TCBHP, TCBLP;                // Task-control-blocks
static OS_MEMPOOL     MEMF;
static OS_U8          aPool[POOL_SIZE];

static void HPTask(void) {
    char* a;

    while (1) {
        //
        // Request one memory block
        //
        a = OS_MEMPOOL_AllocBlocked(&MEMF);
        //
        // Work with memory block
        //
        strcpy(a, "Hello World\n");
        printf(a);
        OS_MEMPOOL_FreeEx(&MEMF, a); // Release memory block
        OS_TASK_Delay (10);
    }
}

static void LPTask(void) {
    char* b;

    while (1) {
        //
        // Request one memory block when available in max. next 10 system ticks
        //
        b = OS_MEMPOOL_AllocTimed(&MEMF, 10);
        if (b != 0) {
            //
            // Work with memory block
            //
            b[0] = 0x12;
            b[1] = 0x34;
            //
            // Release memory block
            //
            OS_MEMPOOL_FreeEx(&MEMF, b);
        }
        OS_TASK_Delay (50);
    }
}

int main(void) {
    OS_Init(); // Initialize embOS
}
```

```
OS_InitHW(); // Initialize hardware for embOS
OS_TASK_CREATE(&TCBHP, "HP Task", 100, HPTask, StackHP);
OS_TASK_CREATE(&TCBLP, "LP Task", 50, LPTask, StackLP);
//
// Create [NUM_BLOCKS] blocks with a size of [BLOCK_SIZE] each
//
OS_MEMPOOL_Create(&MEMF, aPool, NUM_BLOCKS, BLOCK_SIZE);
OS_Start(); // Start multitasking
return 0;
}
```

19.2 API functions

| Routine | Description | main | Priv Task | Unpriv Task | ISR | SW Timer |
|--|---|------|-----------|-------------|-----|----------|
| <code>OS_MEMPOOL_Alloc()</code> | Requests allocation of a memory block. | • | • | • | • | • |
| <code>OS_MEMPOOL_AllocBlocked()</code> | Allocates a memory block from pool. | | • | • | | |
| <code>OS_MEMPOOL_AllocTimed()</code> | Allocates a memory block from pool with a timeout. | | • | • | | |
| <code>OS_MEMPOOL_Create()</code> | Creates and initializes a fixed block size memory pool. | • | • | | | |
| <code>OS_MEMPOOL_Delete()</code> | Deletes a fixed block size memory pool. | • | • | | | |
| <code>OS_MEMPOOL_Free()</code> | Releases a memory block that was previously allocated. | • | • | • | • | • |
| <code>OS_MEMPOOL_FreeEx()</code> | Releases a memory block that was previously allocated. | • | • | • | • | • |
| <code>OS_MEMPOOL_GetBlockSize()</code> | Returns the size of a single memory block in the pool. | • | • | • | • | • |
| <code>OS_MEMPOOL_GetMaxUsed()</code> | Returns maximum number of blocks in a pool that have been used simultaneously since creation of the pool. | • | • | • | • | • |
| <code>OS_MEMPOOL_GetNumBlocks()</code> | Returns the total number of memory blocks in the pool. | • | • | • | • | • |
| <code>OS_MEMPOOL_GetNumFreeBlocks()</code> | Returns the number of free memory blocks in the pool. | • | • | • | • | • |
| <code>OS_MEMPOOL_IsInPool()</code> | Information routine to examine whether a memory block reference pointer belongs to the specified memory pool. | • | • | • | • | • |

19.2.1 OS_MEMPOOL_Alloc()

Description

Requests allocation of a memory block. Continues execution without blocking.

Prototype

```
void *OS_MEMPOOL_Alloc(OS_MEMPOOL* pMEMF);
```

Parameters

| Parameter | Description |
|--------------------|---|
| <code>pMEMF</code> | Pointer to a memory pool object of type <code>OS_MEMPOOL</code> . |

Return value

`≠ NULL` Pointer to the allocated block.
`= NULL` If no block has been allocated.

Additional information

The calling task is never suspended by calling `OS_MEMPOOL_Alloc()`. The returned pointer must be passed as a parameter to `OS_MEMPOOL_Free()` or `OS_MEMPOOL_FreeEx()` to free the memory block. The pointer must not be modified.

Example

```
static OS_MEMPOOL _MemPool;

void Task(void) {
    void* pData;

    pData = OS_MEMPOOL_Alloc(&_MemPool);
    if (pData != NULL) {
        // Success: Work with the allocated memory.
    } else {
        // Failed: Do something else.
    }
}
```

19.2.2 OS_MEMPOOL_AllocBlocked()

Description

Allocates a memory block from pool. Suspends until memory is available.

Prototype

```
void *OS_MEMPOOL_AllocBlocked(OS_MEMPOOL* pMEMF);
```

Parameters

| Parameter | Description |
|--------------------|---|
| <code>pMEMF</code> | Pointer to a memory pool object of type <code>OS_MEMPOOL</code> . |

Return value

Pointer to the allocated memory block.

Additional information

If there is no free memory block in the pool, the calling task is suspended until a memory block becomes available. The returned pointer must be passed as a parameter to `OS_MEMPOOL_Free()` or `OS_MEMPOOL_FreeEx()` to free the memory block. The pointer must not be modified.

Example

Please refer to the example in the introduction of chapter *Fixed Block Size Memory Pools* on page 371.

19.2.3 OS_MEMPOOL_AllocTimed()

Description

Allocates a memory block from pool with a timeout. Suspends until memory is available or a timeout occurs.

Prototype

```
void *OS_MEMPOOL_AllocTimed(OS_MEMPOOL* pMEMF,
                             OS_TIME      Timeout);
```

Parameters

| Parameter | Description |
|----------------------|---|
| <code>pMEMF</code> | Pointer to a memory pool object of type <code>OS_MEMPOOL</code> . |
| <code>Timeout</code> | Maximum time in system ticks until the memory block must be available. The data type <code>OS_TIME</code> is defined as an integer, therefore valid values are: $0 \leq \text{Timeout} \leq 2^{15} - 1 = 0x7FFF$ for 8/16-bit CPUs. $0 \leq \text{Timeout} \leq 2^{31} - 1 = 0xFFFFFFFF$ for 32-bit CPUs. |

Return value

= NULL No memory block could be allocated within the specified time.
 ≠ NULL Pointer to the allocated memory block.

Additional information

If there is no free memory block in the pool, the calling task is suspended until a memory block becomes available or the timeout has expired. The returned pointer must be passed as a parameter to `OS_MEMPOOL_Free()` or `OS_MEMPOOL_FreeEx()` to free the memory block. The pointer must not be modified.

When the calling task is blocked by higher priority tasks for a period longer than the timeout value, it may happen that the memory block becomes available after the timeout expired, but before the calling task is resumed. Anyhow, the function returns with timeout, because the memory block was not available within the requested time.

Example

```
static OS_MEMPOOL _MemPool;

void Task(void) {
    void* pData;

    pData = OS_MEMPOOL_AllocTimed(&_MemPool, 20);
    if (pData != NULL) {
        // Success: Work with the allocated memory.
    } else {
        // Failed: Do something else.
    }
}
```

19.2.4 OS_MEMPOOL_Create()

Description

Creates and initializes a fixed block size memory pool.

Prototype

```
void OS_MEMPOOL_Create(OS_MEMPOOL* pMEMF,  
                        void*       pPool,  
                        OS_UINT      NumBlocks,  
                        OS_UINT      BlockSize);
```

Parameters

| Parameter | Description |
|------------------------|---|
| <code>pMEMF</code> | Pointer to a memory pool object of type <code>OS_MEMPOOL</code> . |
| <code>pPool</code> | Pointer to memory to be used for the memory pool. Required size is: <code>NumBlocks * BlockSize</code> . |
| <code>NumBlocks</code> | Number of blocks in the pool. $1 \leq \text{NumBlocks} \leq 2^{15} - 1 = 0x7FFF$ for 8/16-bit CPUs $1 \leq \text{NumBlocks} \leq 2^{31} - 1 = 0x7FFFFFFF$ for 32-bit CPUs |
| <code>BlockSize</code> | Size in bytes of one block. $1 \leq \text{BlockSize} \leq 2^{15} - 1 = 0x7FFF$ for 8/16-bit CPUs $1 \leq \text{BlockSize} \leq 2^{31} - 1 = 0x7FFFFFFF$ for 32-bit CPUs |

Example

```
#define NUM_BLOCKS (16)  
#define BLOCK_SIZE (16)  
#define POOL_SIZE  (NUM_BLOCKS * BLOCK_SIZE)  
  
static OS_U8      _aPool[POOL_SIZE];  
static OS_MEMPOOL _MyMEMF;  
  
void Init(void) {  
    // Create 16 Blocks with size of 16 bytes  
    OS_MEMPOOL_Create(&_MyMEMF, _aPool, NUM_BLOCKS, BLOCK_SIZE);  
}
```

19.2.5 OS_MEMPOOL_Delete()

Description

Deletes a fixed block size memory pool. After deletion, the memory pool and memory blocks inside this pool can no longer be used.

Prototype

```
void OS_MEMPOOL_Delete(OS_MEMPOOL* pMEMF);
```

Parameters

| Parameter | Description |
|-----------------------|---|
| pMEMF | Pointer to a memory pool object of type OS_MEMPOOL. |

Additional information

A debug build of embOS checks whether [pMEMF](#) addresses a valid memory pool and will call `OS_Error()` with error code `OS_ERR_MEMF_INV` in case of an error. Before deleting a memory pool, make sure that no task is waiting for it. A debug build of embOS will call `OS_Error()` with the error code `OS_ERR_MEMF_DELETE` if any tasks is waiting for the queue.

Example

```
static OS_MEMPOOL MyMEMF;

void main(void) {
    // Delete memory pool
    OS_MEMPOOL_Delete(&MyMEMF);
}
```

19.2.6 OS_MEMPOOL_Free()

Description

Releases a memory block that was previously allocated. The memory pool does not need to be denoted.

Prototype

```
void OS_MEMPOOL_Free(void* pMemBlock);
```

Parameters

| Parameter | Description |
|------------------------|------------------------------|
| <code>pMemBlock</code> | Pointer to the memory block. |

Additional information

This function may be used instead of `OS_MEMPOOL_FreeEx()`. It has the advantage that only one parameter is needed since `embOS` will automatically determine the associated memory pool. The memory block becomes available for other tasks waiting for a memory block from the associated pool, which may cause a subsequent task switch.

Example

```
static OS_MEMPOOL _MemPool;

void Task(void) {
    void* pData;

    pData = OS_MEMPOOL_Alloc(&_MemPool); // Allocate memory
    ...                                  // Work with allocated memory
    OS_MEMPOOL_Free(pData);              // Free allocated memory
}
```

19.2.7 OS_MEMPOOL_FreeEx()

Description

Releases a memory block that was previously allocated.

Prototype

```
void OS_MEMPOOL_FreeEx(OS_MEMPOOL* pMEMF,  
                        void* pMemBlock);
```

Parameters

| Parameter | Description |
|------------------------|---|
| <code>pMEMF</code> | Pointer to a memory pool object of type <code>OS_MEMPOOL</code> . |
| <code>pMemBlock</code> | Pointer to memory block to free. |

Additional information

The memory block becomes available for other tasks waiting for a memory block from the associated pool, which may cause a subsequent task switch.

Example

Please refer to the example in the introduction of chapter *Fixed Block Size Memory Pools* on page 371.

19.2.8 OS_MEMPOOL_GetBlockSize()

Description

Returns the size of a single memory block in the pool.

Prototype

```
int OS_MEMPOOL_GetBlockSize(OS_CONST_PTR OS_MEMPOOL *pMEMF);
```

Parameters

| Parameter | Description |
|--------------------|---|
| <code>pMEMF</code> | Pointer to a memory pool object of type <code>OS_MEMPOOL</code> . |

Return value

Size in bytes of a single memory block in the specified memory pool. This is the value of the parameter when the memory pool was created.

Example

```
static OS_MEMPOOL _MemPool;

void PrintBlockSize(void) {
    int Size;

    Size = OS_MEMPOOL_GetBlockSize(&_MemPool);
    printf("Block Size: %d\n", Size);
}
```

19.2.9 OS_MEMPOOL_GetMaxUsed()

Description

Returns maximum number of blocks in a pool that have been used simultaneously since creation of the pool.

Prototype

```
int OS_MEMPOOL_GetMaxUsed(OS_CONST_PTR OS_MEMPOOL *pMEMF);
```

Parameters

| Parameter | Description |
|--------------------|---|
| <code>pMEMF</code> | Pointer to a memory pool object of type <code>OS_MEMPOOL</code> . |

Return value

Maximum number of blocks in the specified memory pool that were used simultaneously since the pool was created.

Example

```
static OS_MEMPOOL _MemPool;

void PrintMemoryUsagePeak(void) {
    int    BlockCnt, UsedBlocks;
    void*  pData;

    pData = OS_MEMPOOL_AllocBlocked(&_MemPool);

    BlockCnt  = OS_MEMPOOL_GetNumBlocks(&_MemPool);
    UsedBlocks = OS_MEMPOOL_GetMaxUsed(&_MemPool);
    if (UsedBlocks != 0) {
        printf("Max used Memory: %d%%\n", (int)
            (((float)UsedBlocks / BlockCnt) * 100));
    } else {
        printf("Max used Memory: 0%%");
    }
}
```

19.2.10 OS_MEMPOOL_GetNumBlocks()

Description

Returns the total number of memory blocks in the pool.

Prototype

```
int OS_MEMPOOL_GetNumBlocks(OS_CONST_PTR OS_MEMPOOL *pMEMF);
```

Parameters

| Parameter | Description |
|--------------------|---|
| <code>pMEMF</code> | Pointer to a memory pool object of type <code>OS_MEMPOOL</code> . |

Return value

Returns the number of blocks in the specified memory pool. This is the value that was given as parameter during creation of the memory pool.

Example

Please refer to the example of `OS_MEMPOOL_GetMaxUsed()` or `OS_MEMPOOL_GetNumFreeBlocks()`.

19.2.11 OS_MEMPOOL_GetNumFreeBlocks()

Description

Returns the number of free memory blocks in the pool.

Prototype

```
int OS_MEMPOOL_GetNumFreeBlocks(OS_CONST_PTR OS_MEMPOOL *pMEMF);
```

Parameters

| Parameter | Description |
|--------------------|---|
| <code>pMEMF</code> | Pointer to a memory pool object of type <code>OS_MEMPOOL</code> . |

Return value

The number of free blocks currently available in the specified memory pool.

Example

```
static OS_MEMPOOL _MemPool;

void PrintMemoryUsage(void) {
    int    BlockCnt;
    int    UnusedBlocks;
    void*  pData;

    pData = OS_MEMPOOL_AllocBlocked(&_MemPool);

    BlockCnt      = OS_MEMPOOL_GetNumBlocks(&_MemPool);
    UnusedBlocks = OS_MEMPOOL_GetNumFreeBlocks(&_MemPool);
    if (UnusedBlocks != 0) {
        printf("Used Memory: %d%%\n", 100 - (int)
            (((float)UnusedBlocks / BlockCnt) * 100));
    } else {
        printf("Used Memory: 0%%");
    }
}
```

19.2.12 OS_MEMPOOL_IsInPool()

Description

Information routine to examine whether a memory block reference pointer belongs to the specified memory pool.

Prototype

```
OS_BOOL OS_MEMPOOL_IsInPool(OS_CONST_PTR OS_MEMPOOL *pMEMF,  
                             OS_CONST_PTR void *pMemBlock);
```

Parameters

| Parameter | Description |
|------------------------|---|
| <code>pMEMF</code> | Pointer to a memory pool object of type <code>OS_MEMPOOL</code> . |
| <code>pMemBlock</code> | Pointer to a memory block that should be checked. |

Return value

= 0 Pointer does not belong to the specified memory pool.
≠ 0 Pointer belongs to the specified memory pool.

Example

```
static OS_MEMPOOL _MemPool;  
  
void CheckPointerLocation(OS_MEMPOOL* pMEMF, void* Pointer) {  
    if (OS_MEMPOOL_IsInPool(pMEMF, Pointer) == 0) {  
        printf("Pointer doesn't belong to the specified memory pool.\n");  
    } else {  
        printf("Pointer belongs to the specified memory pool.\n");  
    }  
}
```

Chapter 20

System Tick

20.1 Introduction

This chapter explains the concept of the system tick, which is used as a time base for embOS.

Typically, a hardware timer is used to generate periodic interrupts which are then utilized as a time base for embOS. To do so, the timer's according interrupt service routine must call one of the embOS tick handlers.

embOS offers different tick handlers with different functionality, and also provides the means to optionally call a user-defined hook function from within these tick handlers.

The used hardware timer usually is initialized within `OS_InitHW()`, which is delivered with the respective embOS start project's `RTOSInit.c`. This also includes the interrupt handler that is called by the hardware timer interrupt. Modifications to this initialization and the respective interrupt handler are required when a different hardware timer should be used (see *Board Support Packages* on page 513).

Tick handler

The interrupt service routine used as a time base must call one of the embOS tick handlers. The reason why there are different tick handlers is simple: They differ in capabilities, code size and execution speed. Most applications use the standard tick handler `OS_TICK_Handle()`, which increments the tick count by one each time it is called. This tick handler is small and efficient, but it cannot handle situations in which the interrupt rate differs from the tick rate. `OS_TICK_HandleEx()` is capable of handling even fractional interrupt rates, such as 1.6 interrupts per tick. If no tick hooks are used, `OS_TICK_HandleNoHook()` can be used instead of `OS_TICK_Handle()` in order to improve the tick handling performance even more.

Note

It is the application's responsibility to ensure that each system tick is handled and no system tick gets lost. In order to prevent the application from losing system ticks, it has to ensure that the system tick handler is executed regularly. If disabling interrupts or execution of other interrupts prevent the system tick from being served, system ticks can be lost.

Disabling the system tick

With many MCUs, power consumption may be reduced by using the embOS tickless support. Please refer to *Tickless support* on page 347 for further information.

20.1.1 Hooking into the system tick

There are various situations in which it can be desirable to call a function from the tick handler. Some examples are:

- Watchdog update
- Periodic status check
- Periodic I/O update

Advantage of using a hook function

Using a hook function is more efficient than performing a task switch or activating a software timer because the hook function is directly called from the embOS system tick interrupt handler and does not cause a context switch.

20.2 API functions

| Routine | Description | main | Priv Task | Unpriv Task | ISR | SW Timer |
|--|--|------|-----------|-------------|-----|----------|
| OS_TICK_AddHook() | Adds a tick hook handler. | • | • | | | |
| OS_TICK_Config() | Configures the tick to interrupt ratio. | • | • | | | |
| OS_TICK_Handle() | Default embOS timer tick handler. | | | | • | |
| OS_TICK_HandleEx() | Alternate tick handler that may be used instead of the default tick handler. | | | | • | |
| OS_TICK_HandleNoHook() | Speed-optimized embOS timer tick handler without hook functionality. | | | | • | |
| OS_TICK_RemoveHook() | Removes a tick hook handler. | • | • | | | |

20.2.1 OS_TICK_AddHook()

Description

Adds a tick hook handler.

Prototype

```
void OS_TICK_AddHook(OS_TICK_HOOK*   pHook,  
                    OS_ROUTINE_VOID* pfRoutine);
```

Parameters

| Parameter | Description |
|------------------------|---|
| <code>pHook</code> | Pointer to a structure of <code>OS_TICK_HOOK</code> . |
| <code>pfRoutine</code> | Pointer to an <code>OS_ROUTINE_VOID</code> function. |

Additional information

The hook function is called directly from the interrupt handler. The function therefore should execute as quickly as possible. The function called by the tick hook must not re-enable interrupts.

Example

```
static OS_TICK_HOOK _Hook;  
  
void HookRoutine(void) {  
    char c;  
    c = GetADValue();  
    OS_MAILBOX_Put1(&_MBData, &c);  
}  
  
int main(void) {  
    ...  
    OS_TICK_AddHook(&_Hook, HookRoutine);  
    ...  
}
```

20.2.2 OS_TICK_Config()

Description

Configures the tick to interrupt ratio. The default tick handler, `OS_TICK_Handle()`, assumes a 1:1 ratio, meaning one interrupt increments the tick count (`OS_Global.Time`) by one.

When `OS_TICK_Config()` is not called the ratio is set per default to 1:1.

For other ratios, `OS_TICK_HandleEx()` must to be used instead of the default handler and the tick to interrupt ratio must be configured through a call to `OS_TICK_Config()`. Since this must be done before the embOS timer is started, it is suggested to call `OS_TICK_Config()` during `OS_InitHW()`. The ratio can easily be set by the system tick and timer interrupt frequencies. embOS calculates the actual ratio automatically.

Prototype

```
void OS_TICK_Config(OS_U32 TickFreq,
                   OS_U32 IntFreq);
```

Parameters

| Parameter | Description |
|-----------------------|---------------------------------|
| <code>TickFreq</code> | System tick frequency in Hz |
| <code>IntFreq</code> | Timer interrupt frequency in Hz |

Additional information

Fractional values are supported. For example, a 1 kHz system tick can be used even when an interrupt is generated every 1.6 millisecond only (625 Hz). In that case, `TickFreq` and `IntFreq` must be:

```
TickFreq = 1000;
IntFreq = 625;
```

Example

```
//
// The system tick occurs every 1 milliseconds (1 kHz) but
// the timer interrupt occurs every 500 microseconds (2 kHz).
//
#define OS_TIMER_FREQ 168000000u // 168 MHz
#define OS_TICK_FREQ 1000u      // 1 kHz
#define OS_INT_FREQ 2000u       // 2 kHz

void OS_InitHW(void) {
    ...
    OS_SYSTIMER_CONFIG SysTimerConfig = {OS_TIMER_FREQ,
                                          OS_INT_FREQ,
                                          OS_TIMER_DOWNCOUNTING,
                                          _OS_GetHWTimerCycles,
                                          _OS_GetHWTimer_IntPending};
    OS_TIME_ConfigSysTimer(&SysTimerConfig);
    ...
    OS_TICK_Config(OS_TICK_FREQ, OS_INT_FREQ);
    //
    // Configure hardware timer to OS_INT_FREQ
    //
    _SetHWTimer(OS_INT_FREQ);
}
```

20.2.3 OS_TICK_Handle()

Description

Default embOS timer tick handler.

Prototype

```
void OS_TICK_Handle(void);
```

Additional information

The embOS tick handler must not be called by the application, but must be called from the hardware timer interrupt handler. `OS_INT_Enter()` or `OS_INT_EnterNestable()` must be called before calling the embOS tick handler.

If any tick hook functions have been added by the application (see *Hooking into the system tick* on page 388), these will be called by `OS_TICK_Handle()`.

`OS_TICK_Handle()` assumes a 1:1 tick to interrupt ratio, i.e. one interrupt increments the tick count by one. If any other ratio is configured, `OS_TICK_HandleEx()` must be used instead.

Example

```
__interrupt void SysTick_Handler(void) {  
    OS_INT_EnterNestable();  
    OS_TICK_Handle();  
    OS_INT_LeaveNestable();  
}
```

20.2.4 OS_TICK_HandleEx()

Description

Alternate tick handler that may be used instead of the default tick handler. It may be used in situations in which the interrupt rate differs from the tick rate.

Prototype

```
void OS_TICK_HandleEx(void);
```

Additional information

The embOS tick handler must not be called by the application, but must be called from the hardware timer interrupt handler. `OS_INT_Enter()` or `OS_INT_EnterNestable()` must be called before calling the embOS tick handler.

If any tick hook functions have been added by the application (see *Hooking into the system tick* on page 388), these will be called by `OS_TICK_HandleEx()`.

Refer to `OS_TICK_Config()` for information on how to configure the tick to interrupt ratio for `OS_TICK_HandleEx()`.

Example

```
__interrupt void SysTick_Handler(void) {  
    OS_INT_EnterNestable();  
    OS_TICK_HandleEx();  
    OS_INT_LeaveNestable();  
}
```

20.2.5 OS_TICK_HandleNoHook()

Description

Speed-optimized embOS timer tick handler without hook functionality.

Prototype

```
void OS_TICK_HandleNoHook(void);
```

Additional information

The embOS tick handler must not be called by the application, it is only called from the system tick interrupt handler. `OS_INT_Enter()` or `OS_INT_EnterNestable()` must be called before calling the embOS tick handler.

`OS_TICK_HandleNoHook()` will not call any tick hook functions that may have been added by the application (see *Hooking into the system tick* on page 388).

`OS_TICK_HandleNoHook()` assumes a 1:1 tick to interrupt ratio, i.e. one interrupt increments the tick count by one. If any other ratio is configured, `OS_TICK_HandleEx()` must be used instead.

Example

```
__interrupt void SysTick_Handler(void) {  
    OS_INT_EnterNestable();  
    OS_TICK_HandleNoHook();  
    OS_INT_LeaveNestable();  
}
```

20.2.6 OS_TICK_RemoveHook()

Description

Removes a tick hook handler.

Prototype

```
void OS_TICK_RemoveHook(OS_CONST_PTR OS_TICK_HOOK *pHook);
```

Parameters

| Parameter | Description |
|--------------------|---|
| <code>pHook</code> | Pointer to a structure of <code>OS_TICK_HOOK</code> . |

Additional information

The function may be called to dynamically remove a tick hook function installed by a call to `OS_TICK_AddHook()`.

Example

```
static OS_TICK_HOOK _Hook;

void Task(void) {
    ...
    OS_TICK_RemoveHook(&_Hook);
    ...
}
```

Chapter 21

Debugging

21.1 Runtime application errors

Many application errors can be detected during runtime. These are for example:

- Invalid usage of embOS API
- Usage of uninitialized embOS data structures
- Invalid pointers
- Stack overflow

Which runtime errors can be detected depends on how many checks are performed. Unfortunately, additional checks cost memory and performance (it is not that significant, but there is a difference). Not all embOS library modes include the debug and stack check code. For example `OS_LIBMODE_DP` includes the debug and stack check, whereas `OS_LIBMODE_R` does not contain any debug or stack check code.

Note

If an application error is detected and `OS_Error()` is called, do not switch to another embOS library mode which does not contain the debug checks. While doing so avoids calls to `OS_Error()` but it does not fix the original application error and subsequent behavior is unpredictable.

When embOS detects a runtime error, it calls the following routine:

```
void OS_Error(OS_STATUS ErrCode);
```

This routine is shipped as source code as part of the module `OS_Error.c`. Although this function is named `OS_Error()`, it does not show embOS errors but application errors. It is called with disabled preemptive task switches and, after re-enabling interrupts, loops forever as follows:

Example

```
void OS_Error(OS_STATUS ErrCode) {
    //
    // Disabling preemptive task switches avoids that other higher priority
    // tasks preempt OS_Error() which makes debugging easier.
    //
    OS_TASK_EnterRegion();
    //
    // Enable interrupts for embOSView communication.
    //
    OS_Global.Counters.Cnt.DI = 0u;
    OS_INT_Enable();
    //
    // OS_Global.Status will be shown in e.g. embOSView and IDE plugins.
    // It is available in debug and stack check builds only.
    //
    #if (OS_DEBUG != 0) || (OS_SUPPORT_STACKCHECK != 0)
        OS_Global.Status = ErrCode;
    #endif
    //
    // Endless loop may be left by setting ErrCode to OS_OK (0).
    //
    while (ErrCode != OS_OK) {
    }
}
```

If you are using embOSView, you can see the value and meaning of `OS_Global.Status` in the system variable window.

When using a debugger, you should set a breakpoint at the beginning of this routine or simply stop the program after a failure. The error code is passed to the function as a parameter. You should add `OS_Global.Status` to your watch window.

Your call stack window shows where the error occurred. If a call stack window is not available you can (as described below) step back to the program sequence causing the problem.

You can modify the routine to accommodate to your own hardware; this could mean that your target hardware sets an error-indicating LED or shows a small message on the display.

Note

When modifying the `OS_Error()` routine, the last statement needs to be the infinite loop.

If you look at the `OS_Error()` routine, you will see that it is more complicated than necessary. The actual error code is passed to `OS_Error()` to the argument `ErrCode`. The program then waits for this variable to be reset. Simply reset this variable to 0 using your debugger, and you can easily step back to the program sequence causing the problem. Most of the time, looking at this part of the program will make the problem clear.

21.1.1 List of error codes

| Value | enum value | Explanation |
|-------|--|---|
| 0 | <code>OS_OK</code> | No error, everything OK. |
| 100 | <code>OS_ERR_ISR_INDEX</code> | Index value out of bounds during interrupt controller initialization or interrupt installation. |
| 101 | <code>OS_ERR_ISR_VECTOR</code> | Default interrupt handler called, but interrupt vector not initialized. |
| 102 | <code>OS_ERR_ISR_PRIO</code> | Wrong interrupt priority. |
| 103 | <code>OS_ERR_WRONG_STACK</code> | Wrong stack used before <code>main()</code> . |
| 104 | <code>OS_ERR_ISR_NO_HANDLER</code> | No interrupt handler was defined for this interrupt. |
| 105 | <code>OS_ERR_TLS_INIT</code> | <code>OS_TLS_Init()</code> called multiple times from one task. |
| 106 | <code>OS_ERR_MB_BUFFER_SIZE</code> | For 16-bit CPUs, the maximum buffer size for a mailbox (65535 bytes) exceeded. |
| 116 | <code>OS_ERR_EXTEND_CONTEXT</code> | <code>OS_Task_SetContextExtension()</code> called multiple times from one task. |
| 118 | <code>OS_ERR_INTERNAL</code> | <code>OS_ChangeTask()</code> called without Region Counter set (or other internal error). |
| 119 | <code>OS_ERR_IDLE_RETURNS</code> | <code>OS_Idle()</code> must not return. |
| 120 | <code>OS_ERR_TASK_STACK</code> | Task stack overflow or invalid task stack. |
| 121 | <code>OS_ERR_SEMAPHORE_OVERFLOW</code> | Semaphore value overflow. |
| 122 | <code>OS_ERR_POWER_OVER</code> | Counter overflows when calling <code>OS_POWER_UsageInc()</code> . |
| 123 | <code>OS_ERR_POWER_UNDER</code> | Counter underflows when calling <code>OS_POWER_UsageDec()</code> . |
| 124 | <code>OS_ERR_POWER_INDEX</code> | Index too high, exceeds $(OS_POWER_NUM_COUNTERS - 1)$. |
| 125 | <code>OS_ERR_SYS_STACK</code> | System stack overflow. |
| 126 | <code>OS_ERR_INT_STACK</code> | Interrupt stack overflow. |

| Value | enum value | Explanation |
|-------|---------------------------------------|--|
| 128 | OS_ERR_INV_TASK | Task control block invalid, not initialized or overwritten. |
| 129 | OS_ERR_INV_TIMER | Timer control block invalid, not initialized or overwritten. |
| 130 | OS_ERR_INV_MAILBOX | Mailbox control block invalid, not initialized or overwritten. |
| 132 | OS_ERR_INV_SEMAPHORE | Control block for semaphore invalid, not initialized or overwritten. |
| 133 | OS_ERR_INV_MUTEX | Control block for mutex invalid, not initialized or overwritten. |
| 135 | OS_ERR_MAILBOX_NOT1 | One of the following 1-byte mailbox functions has been used on a multibyte mailbox: OS_MAILBOX_Get1(), OS_MAILBOX_GetBlocked1(), OS_MAILBOX_GetTimed1(), OS_MAILBOX_Put1(), OS_MAILBOX_PutBlocked1(), OS_MAILBOX_PutFront1(), OS_MAILBOX_PutFrontBlocked1() or OS_MAILBOX_PutTimed1(). <ul style="list-style-type: none"> • OS_MAILBOX_Get1() • OS_MAILBOX_GetBlocked1() • OS_MAILBOX_GetTimed1() • OS_MAILBOX_Put1() • OS_MAILBOX_PutBlocked1() • OS_MAILBOX_PutFront1() • OS_MAILBOX_PutFrontBlocked1() • OS_MAILBOX_PutTimed1() |
| 136 | OS_ERR_MAILBOX_DELETE | OS_MAILBOX_Delete() was called on a mailbox with waiting tasks. |
| 137 | OS_ERR_SEMAPHORE_DELETE | OS_SEMAPHORE_Delete() was called on a semaphore with waiting tasks. |
| 138 | OS_ERR_MUTEX_DELETE | OS_MUTEX_Delete() was called on a mutex which is claimed by a task. |
| 140 | OS_ERR_MAILBOX_NOT_IN_LIST | The mailbox is not in the list of mailboxes as expected. Possible reasons may be that one mailbox data structure was overwritten. |
| 142 | OS_ERR_TASKLIST_CORRUPT | The OS internal task list is destroyed. |
| 143 | OS_ERR_QUEUE_INUSE | Queue in use. |
| 144 | OS_ERR_QUEUE_NOT_INUSE | Queue not in use. |
| 145 | OS_ERR_QUEUE_INVALID | Queue invalid. |
| 146 | OS_ERR_QUEUE_DELETE | A queue was deleted by a call of OS_QUEUE_Delete() while tasks are waiting at the queue. |
| 147 | OS_ERR_MB_INUSE | Mailbox in use. |
| 148 | OS_ERR_MB_NOT_INUSE | Mailbox not in use. |
| 149 | OS_ERR_MESSAGE_SIZE_ZERO | Attempt to store a message with size of zero. |
| 150 | OS_ERR_UNUSE_BEFORE_USE | OS_MUTEX_Unlock() has been called on a mutex that hasn't been locked before. |
| 151 | OS_ERR_LEAVEREGION_BEFORE_ENTERREGION | OS_TASK_LeaveRegion() has been called before OS_TASK_EnterRegion(). |
| 152 | OS_ERR_LEAVEINT | Error in OS_INT_Leave(). |

| Value | enum value | Explanation |
|-------|--------------------------------------|--|
| 153 | OS_ERR_DICNT_OVERFLOW | The interrupt disable counter (OS_Global.Counters.Cnt.DI) is out of range (0-15). The counter is affected by the following API calls: <ul style="list-style-type: none"> • OS_INT_IncDI() • OS_INT_DecRI() • OS_INT_Enter() • OS_INT_Leave() |
| 154 | OS_ERR_INTERRUPT_DISABLED | OS_TASK_Delay() or OS_TASK_DelayUntil() called from inside a critical region with interrupts disabled. |
| 155 | OS_ERR_TASK_ENDS_WITHOUT_TERMINATE | Task routine returns without OS_TASK_Terminate(). |
| 156 | OS_ERR_MUTEX_OWNER | OS_MUTEX_Unlock() has been called from a task which does not own the mutex. |
| 157 | OS_ERR_REGIONCNT | The Region counter overflows (>255). |
| 158 | OS_ERR_DELAYUS_INTERRUPT_DISABLED | OS_TASK_Delay_us() called with interrupts disabled. |
| 159 | OS_ERR_MUTEX_OVERFLOW | OS_MUTEX_Lock(), OS_MUTEX_LockBlocked() or OS_MUTEX_LockTimed() has been called too often from the same task. |
| 160 | OS_ERR_ILLEGAL_IN_ISR | Illegal function call in an interrupt service routine: A routine that must not be called from within an ISR has been called from within an ISR. |
| 161 | OS_ERR_ILLEGAL_IN_TIMER | Illegal function call in a software timer: A routine that must not be called from within a software timer has been called from within a timer. |
| 162 | OS_ERR_ILLEGAL_OUT_ISR | Not a legal API outside interrupt. |
| 163 | OS_ERR_OS_INT_ENTER_CALLED | OS_INT_Enter() has been called, but CPU is not in ISR state. |
| 164 | OS_ERR_OS_INT_ENTER_NOT_CALLED | OS_INT_Enter() has not been called, but CPU is in ISR state. |
| 165 | OS_ERR_INIT_NOT_CALLED | OS_Init() was not called. |
| 166 | OS_ERR_ISR_PRIORITY_INVALID | embOS API called from ISR with an invalid priority. |
| 167 | OS_ERR_CPU_STATE_ILLEGAL | CPU runs in illegal mode. |
| 168 | OS_ERR_CPU_STATE_UNKNOWN | CPU runs in unknown mode or mode could not be read. |
| 169 | OS_ERR_TICKLESS_WITH_FRACTIONAL_TICK | OS_TICKLESS_AdjustTime() was called despite OS_TICK_Config() has been called before. |
| 170 | OS_ERR_2USE_TASK | Task control block has been initialized by calling a create function twice. |
| 171 | OS_ERR_2USE_TIMER | Timer control block has been initialized by calling a create function twice. |
| 172 | OS_ERR_2USE_MAILBOX | Mailbox control block has been initialized by calling a create function twice. |
| 174 | OS_ERR_2USE_SEMAPHORE | Semaphore has been initialized by calling a create function twice. |

| Value | enum value | Explanation |
|-------|-------------------------------|--|
| 175 | OS_ERR_2USE_MUTEX | Mutex has been initialized by calling a create function twice. |
| 176 | OS_ERR_2USE_MEMF | Fixed size memory pool has been initialized by calling a create function twice. |
| 177 | OS_ERR_2USE_QUEUE | Queue has been initialized by calling a create function twice. |
| 178 | OS_ERR_2USE_EVENT | Event object has been initialized by calling a create function twice. |
| 179 | OS_ERR_2USE_WATCHDOG | Watchdog has been initialized by calling a create function twice. |
| 180 | OS_ERR_NESTED_RX_INT | OS_Rx interrupt handler for embOSView is nested. Disable nestable interrupts. |
| 181 | OS_ERR_ISR_ENTRY_FUNC_INVALID | Invalid function pointer for ISR entry callback. |
| 185 | OS_ERR_SPINLOCK_INV_CORE | Invalid core ID specified for accessing a OS_SPINLOCK_SW struct. |
| 190 | OS_ERR_MEMF_INV | Fixed size memory block control structure not created before use. |
| 191 | OS_ERR_MEMF_INV_PTR | Pointer to memory block does not belong to memory pool on Release. |
| 192 | OS_ERR_MEMF_PTR_FREE | Pointer to memory block is already free when calling OS_MEMPOOL_Release(). Possibly, same pointer was released twice. |
| 193 | OS_ERR_MEMF_RELEASE | OS_MEMPOOL_Release() was called for a memory pool, that had no memory block allocated (all available blocks were already free before). |
| 194 | OS_ERR_MEMF_POOLADDR | OS_MEMPOOL_Create() was called with a memory pool base address which is not located at a word aligned base address. |
| 195 | OS_ERR_MEMF_BLOCKSIZE | OS_MEMPOOL_Create() was called with a data block size which is not a multiple of processors word size. |
| 196 | OS_ERR_MEMF_DELETE | OS_MEMPOOL_Delete() was called on a memory pool with waiting tasks. |
| 200 | OS_ERR_SUSPEND_TOO_OFTEN | Number of nested calls to OS_TASK_Suspend() exceeded 3. |
| 201 | OS_ERR_RESUME_BEFORE_SUSPEND | OS_TASK_Resume() called on a task that was not suspended. |
| 202 | OS_ERR_TASK_PRIORITY | OS_TASK_Create() was called with a task priority which is already assigned to another task. This error can only occur when embOS was compiled without round-robin support. |
| 203 | OS_ERR_TASK_PRIORITY_INVALID | The value 0 was used as task priority. |
| 205 | OS_ERR_TIMER_PERIOD_INVALID | The value 0 was used as timer period. |
| 210 | OS_ERR_EVENT_INVALID | An OS_EVENT object was used before it was created. |
| 212 | OS_ERR_EVENT_DELETE | An OS_EVENT object was deleted with waiting tasks. |

| Value | enum value | Explanation |
|-------|----------------------------------|--|
| 220 | OS_ERR_WAITLIST_RING | This error should not occur. Please contact the support. |
| 221 | OS_ERR_WAITLIST_PREV | This error should not occur. Please contact the support. |
| 222 | OS_ERR_WAITLIST_NEXT | This error should not occur. Please contact the support. |
| 223 | OS_ERR_TICKHOOK_INVALID | Invalid tick hook. |
| 224 | OS_ERR_TICKHOOK_FUNC_INVALID | Invalid tick hook function. |
| 225 | OS_ERR_NOT_IN_REGION | A function was called without declaring the necessary critical region. |
| 226 | OS_ERR_ILLEGAL_IN_MAIN | Not a legal API call from main(). |
| 227 | OS_ERR_ILLEGAL_IN_TASK | Not a legal API after OS_Start(). |
| 228 | OS_ERR_ILLEGAL_AFTER_OSSTART | Not a legal API after OS_Start(). |
| 229 | OS_ERR_ILLEGAL_IN_IDLE | Not a legal API call from OS_Idle(). |
| 230 | OS_ERR_NON_ALIGNED_INVALIDATE | Cache invalidation needs to be cache line aligned. |
| 234 | OS_ERR_HW_NOT_AVAILABLE | Hardware unit is not implemented or enabled. |
| 235 | OS_ERR_NON_TIMERCYCLES_FUNC | OS_TIME_ConfigSysTimer() has not been called. Callback function for timer counter value has not been set. |
| 236 | OS_ERR_NON_TIMERINT-PENDING_FUNC | OS_TIME_ConfigSysTimer() has not been called. Callback function for timer interrupt pending flag has not been set. |
| 237 | OS_ERR_FRACTIONAL_TICK | embOS API function called with fractional tick to interrupt ratio. |
| 238 | OS_ERR_ZERO_TIMER_INT_FREQ | OS_TIME_ConfigSysTimer() not called or called with zero interrupt frequency. |
| 239 | OS_ERR_COUNTER_FREQ_ZERO | OS_TIME_ConfigSysTimer() not called or called with a counter frequency of 0. |
| 240 | OS_ERR_MPU_NOT_PRESENT | MPU unit not present in the device. |
| 241 | OS_ERR_MPU_INVALID_REGION | Invalid MPU region index number. |
| 242 | OS_ERR_MPU_INVALID_SIZE | Invalid MPU region size. |
| 243 | OS_ERR_MPU_INVALID_PERMISSION | Invalid MPU region permission. |
| 244 | OS_ERR_MPU_INVALID_ALIGNMENT | Invalid MPU region alignment. |
| 245 | OS_ERR_MPU_INVALID_OBJECT | OS object is directly accessible from the task which is not allowed. |
| 246 | OS_ERR_MPU_PRIVSTATE_INVALID | Invalid call from a privileged task. |
| 247 | OS_ERR_MPU_NOINIT | OS_MPU_Init() not called. |
| 248 | OS_ERR_MPU_DEVICE_INDEX | Invalid device driver index. |
| 249 | OS_ERR_MPU_INV_DEVICE_LIST | Invalid device driver list. |
| 250 | OS_ERR_CONFIG_OSSTOP | OS_Stop() is called without using OS_ConfigStop() before. |
| 251 | OS_ERR_OSSTOP_BUFFER | Buffer is too small to hold a copy of the main() stack. |
| 253 | OS_ERR_VERSION_MISMATCH | OS library and RTOS.h have different version numbers. Please ensure both are from the same embOS shipment. |

| Value | enum value | Explanation |
|-------|--|--|
| 254 | OS_ERR_LIB_INCOMPATIBLE | Incompatible OS library is used. |
| 255 | OS_ERR_INV_PARAMETER_VALUE | An invalid value was passed to the called function (see call stack). Check the API description for valid values. |
| 256 | OS_ERR_TICKHANDLE_WITH_FRACTIONAL_TICK | OS_TICK_Handle() or OS_TICK_HandleNoHook() was called after OS_TICK_Config() was used for an interrupt to tick ratio other than 1:1. |
| 257 | OS_ERR_RWLOCK_INVALID | RWLock control block invalid, not initialized or overwritten. |
| 258 | OS_ERR_2USE_RWLOCK | RWLock has been initialized by calling a create function twice. |
| 260 | OS_ERR_UNALIGNED_IRQ_STACK | Unaligned IRQ stack. |
| 261 | OS_ERR_UNALIGNED_MAIN_STACK | Unaligned main stack. |
| 262 | OS_ERR_FPU_NOT_ENABLED | FPU was not enabled before embOS is initialized. |

21.1.2 Application defined error codes

The embOS error codes begin at 100. The range 1 - 99 can be used for application defined error codes. With it you can call `OS_Error()` with your own defined error code from your application.

Example

```
#define OS_ERR_APPL  (0x02u)

void UserAppFunc(void) {
    int r;
    r = DoSomething()
    if (r == 0) {
        OS_Error(OS_ERR_APPL)
    }
}
```

21.1.3 API functions

| Routine | Description | main | Priv Task | Unpriv Task | ISR | SW Timer |
|----------------------------------|----------------------------|------|-----------|-------------|-----|----------|
| | | | | | | |
| <code>OS_DEBUG_GetError()</code> | Returns the system status. | • | • | • | • | • |

21.1.3.1 OS_DEBUG_GetError()

Description

Returns the system status.

Prototype

```
OS_STATUS OS_DEBUG_GetError(void);
```

Return value

= 0 OS_OK, No application error occurred.
≠ 0 Application error occurred.

Additional information

The system status codes are described in the embOS manual in chapter *List of error codes* on page 398. OS_DEBUG_GetError() always returns OS_OK when no debug or stack check code is included.

Example

```
void PrintOSStatus(void) {  
    OS_STATUS s;  
  
    s = OS_DEBUG_GetError();  
    printf("embOS status: %u\n", s);  
}
```

21.2 Human readable object identifiers

embOS objects like mailbox or semaphore are handled via separate control structures. Each OS object is identified by the address of the according control structure. For debugging purpose this address is displayed in external tools like embOSView or IDE RTOS plugins.

Tasks always have a human readable task name (except in embOS library mode `OS_LIBMODE_XR`). The task name is set at task creation. It can be helpful to have human readable identifiers for other OS objects, as well. With the following API functions human readable identifiers to an unlimited amount of OS objects can easily be added. Human readable object identifiers are not supported in embOS library mode `OS_LIBMODE_XR`.

Example

```
#include "RTOS.h"
#include <stdio.h>

static OS_STACKPTR int _Stack[128];
static OS_TASK      _TCB;
static OS_MAILBOX    _Mailbox;
static OS_OBJNAME    _MailboxName;
static char          _acBuffer[100];

static void _Task(void) {
    const char* s;
    s = OS_DEBUG_GetObjName(&_Mailbox);
    printf(s);
    //
    // Set another name for the mailbox
    //
    OS_DEBUG_RemoveObjName(&_MailboxName);
    OS_DEBUG_SetObjName(&_MailboxName, &_Mailbox, "My new Mailbox");
    while (1) {
        OS_TASK_Delay(50);
    }
}

int main(void) {
    OS_Init();           // Initialize embOS
    OS_Inithw();         // Initialize required hardware
    OS_TASK_CREATE(&_TCB, "Task", 100, _Task, _Stack);
    OS_MAILBOX_Create(&_Mailbox, 10, 10, &_acBuffer);
    OS_DEBUG_SetObjName(&_MailboxName, &_Mailbox, "My Mailbox");
    OS_Start();          // Start embOS
    return 0;
}
```

21.2.1 API functions

| Routine | Description | main | Priv Task | Unpriv Task | ISR | SW Timer |
|---|-----------------------------------|------|-----------|-------------|-----|----------|
| OS_DEBUG_GetObjName() | Returns the name of an OS object. | • | • | • | | |
| OS_DEBUG_RemoveObjName() | Removes an OS object name. | • | • | | | |
| OS_DEBUG_SetObjName() | Sets an OS object name. | • | • | | | |

21.2.1.1 OS_DEBUG_GetObjName()

Description

Returns the name of an OS object.

Prototype

```
char *OS_DEBUG_GetObjName(OS_CONST_PTR void *pOSObj);
```

Parameters

| Parameter | Description |
|---------------------|---------------------------|
| <code>pOSObj</code> | Pointer to the OS object. |

Return value

= NULL Name was not set for this object.
≠ NULL Pointer to the OS object name.

Additional information

`OS_DEBUG_GetObjName()` returns the object name which was set before with `OS_DEBUG_SetObjName()`. The return value is valid only when using an embOS build with object name support. When using an embOS build without object name support, `OS_DEBUG_GetObjName()` returns "n/a" in any case. The embOS `OS_LIBMODE_XR` library mode does not support object names.

Example

Please find an example at *Human readable object identifiers* on page 406.

21.2.1.2 OS_DEBUG_RemoveObjName()

Description

Removes an OS object name.

Prototype

```
void OS_DEBUG_RemoveObjName(OS_CONST_PTR OS_OBJNAME *pObjName);
```

Parameters

| Parameter | Description |
|-----------------------|--|
| <code>pObjName</code> | Pointer to a OS_OBJNAME control structure. |

Additional information

OS_DEBUG_RemoveObjName() removes the object name which was set before with OS_DEBUG_SetObjName(). When using an embOS build without object name support, OS_DEBUG_RemoveObjName() has no effect. The embOS OS_LIBMODE_XR library mode does not support object names.

Example

Please find an example at *Human readable object identifiers* on page 406.

21.2.1.3 OS_DEBUG_SetObjName()

Description

Sets an OS object name.

Prototype

```
void OS_DEBUG_SetObjName(OS_OBJNAME* pObjName,  
                        OS_CONST_PTR void *pOSObj,  
                        OS_CONST_PTR char *sName);
```

Parameters

| Parameter | Description |
|-----------------------|--|
| <code>pObjName</code> | Pointer to a OS_OBJNAME control structure. |
| <code>pOSObj</code> | Pointer to the OS object. |
| <code>sName</code> | Name of the OS object. |

Additional information

With `OS_DEBUG_SetObjName()` every OS object like mailbox can have a name. This name can be shown in debug tools like IDE RTOS plug-ins. Every object name needs a control structure of type `OS_OBJNAME`. When using an embOS build without object name support, `OS_DEBUG_SetObjName()` does not set an object name. The embOS `OS_LIBMODE_XR` library mode does not support object names.

Example

Please find an example at *Human readable object identifiers* on page 406.

21.3 embOS API trace

embOS supports API trace in two different ways:

- embOS API trace with embOSView (refer to *embOSView* on page 432).
- embOS API trace with any other tool (e.g. SystemView).

To do so, the embOS API functions call specific routines which store trace events to a given memory location. With embOSView, these routines are called directly inside the embOS API functions. To enable the use of embOS API trace with other tools than embOSView, however, a structure containing various function pointers is used to store trace events in memory. That structure may be configured to point at specific routines for the desired tool via `OS_TRACE_SetAPI()`, which are then called from the embOS API functions when API trace is enabled. These specific routines must be provided as part of the application and are shipped for example with the SystemView target sources.

Example

```
void SEGGER_SYSVIEW_Conf(void) {
    ..
    //
    // Configure embOS to use SystemView
    //
    OS_TRACE_SetAPI(&embOS_TraceAPI_SYSVIEW);
    ..
}
```

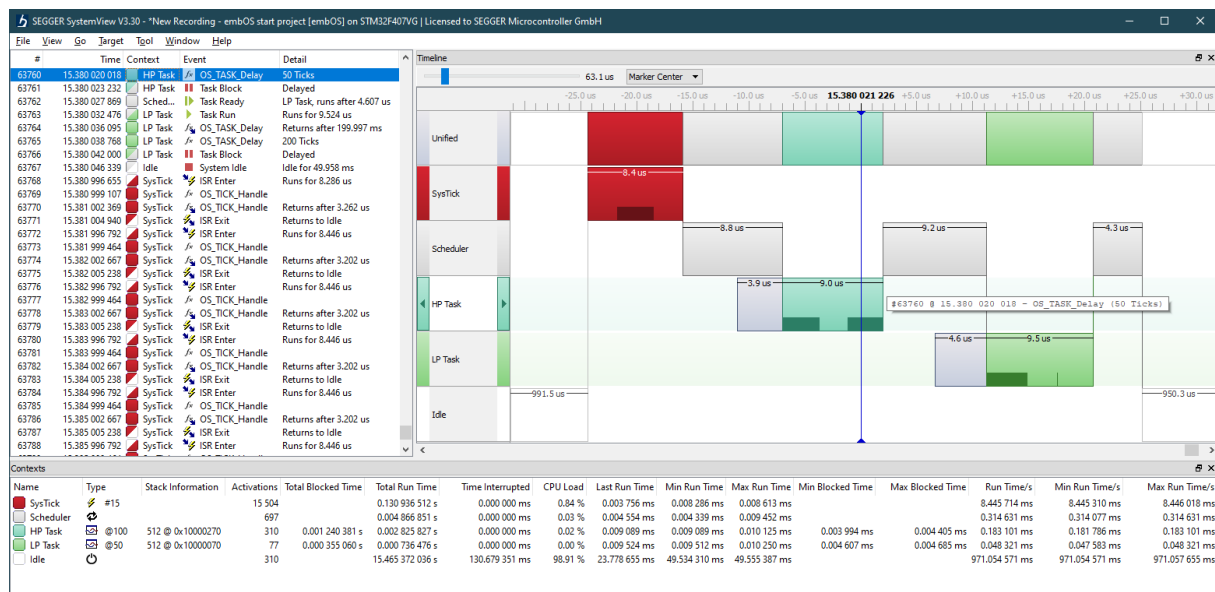

21.3.1 API functions

| Routine | Description | main | Priv Task | Unpriv Task | ISR | SW Timer |
|--------------------------------|---|------|-----------|-------------|-----|----------|
| <code>OS_TRACE_SetAPI()</code> | OS_TRACE_SetAPI() sets the pointer to the API trace function table. | • | • | | | |

21.3.1.1 OS_TRACE_SetAPI()

Description

OS_TRACE_SetAPI() sets the pointer to the API trace function table.

Prototype

```
void OS_TRACE_SetAPI(OS_CONST_PTR OS_TRACE_API *pTraceAPI);
```

Parameters

| Parameter | Description |
|------------------------|---|
| <code>pTraceAPI</code> | Pointer to API trace function table or NULL to disable API trace. |

Definition of OS_TRACE_API

```
typedef struct {
    //
    // OS specific Trace Events
    //
    void (*pfRecordEnterISR)      (void);
    void (*pfRecordExitISR)      (void);
    void (*pfRecordExitISRToScheduler)(void);
    void (*pfRecordTaskInfo)      (const OS_TASK* pTask);
    void (*pfRecordTaskCreate)    (OS_U32 TaskId);
    void (*pfRecordTaskStartExec) (OS_U32 TaskId);
    void (*pfRecordTaskStopExec)  (void);
    void (*pfRecordTaskStartReady) (OS_U32 TaskId);
    void (*pfRecordTaskStopReady) (OS_U32 TaskId, unsigned int Reason);
    void (*pfRecordIdle)          (void);
    //
    // Generic Trace Event logging (used by OS API)
    //
    void (*pfRecordVoid)          (unsigned int Id);
    void (*pfRecordU32)           (unsigned int Id, OS_U32 Para0);
    void (*pfRecordU32x2)         (unsigned int Id, OS_U32 Para0,
                                   OS_U32 Para1);
    void (*pfRecordU32x3)         (unsigned int Id, OS_U32 Para0,
                                   OS_U32 Para1, OS_U32 Para2);
    void (*pfRecordU32x4)         (unsigned int Id, OS_U32 Para0,
                                   OS_U32 Para1, OS_U32 Para2, OS_U32 Para3);
    OS_U32 (*pfPtrToId)           (OS_U32 Ptr);
    //
    // Additional Trace Event logging
    //
    void (*pfRecordEnterTimer)    (OS_U32 TimerID);
    void (*pfRecordExitTimer)     (void);
    void (*pfRecordEndCall)       (unsigned int Id);
    void (*pfRecordEndCallU32)    (unsigned int Id, OS_U32 Para0);
    void (*pfRecordTaskTerminate) (OS_U32 TaskId);
    void (*pfRecordU32x5)         (unsigned int Id, OS_U32 Para0,
                                   OS_U32 Para1, OS_U32 Para2,
                                   OS_U32 Para3, OS_U32 Para4);
    void (*pfRecordObjName)       (OS_U32 Id, OS_CONST_PTR char* Para0);
} OS_TRACE_API;
```

Example

```
void SEGGER_SYSVIEW_Conf(void) {
    // Configure embOS to use SystemView.
    OS_TRACE_SetAPI(&embOS_TraceAPI_SYSVIEW);
}
```

Chapter 22

Profiling

22.1 Task execution

embOS profiling counts the number of task activations and preemptions. For example the number of task activations can be seen in embOSView and in IDE RTOS plugins but can also be requested in the application with the following API functions.

22.1.1 API functions

| Routine | Description | main | Priv Task | Unpriv Task | ISR | SW Timer |
|--|--|------|-----------|-------------|-----|----------|
| <code>OS_STAT_GetNumActivations()</code> | Return the number of task activations. | • | • | • | • | • |
| <code>OS_STAT_GetNumPreemptions()</code> | Return the number of task preemptions. | • | • | • | • | • |

22.1.1.1 OS_STAT_GetNumActivations()

Description

Return the number of task activations.

Prototype

```
OS_U32 OS_STAT_GetNumActivations(OS_CONST_PTR OS_TASK *pTask);
```

Parameters

| Parameter | Description |
|--------------------|--------------------------------|
| <code>pTask</code> | Pointer to task control block. |

Return value

Number of task activations.

Additional information

This API function is available only when task statistic information are enabled. This is the default in `OS_LIBMODE_DT`, `OS_LIBMODE_DP`, `OS_LIBMODE_D`, and `OS_LIBMODE_SP`. It is not available in `OS_LIBMODE_SAFE`.

If `NULL` is passed for `pTask`, the currently running task is used. If this function is not called from a task context, no task might currently be running and there is no valid task. A debug build of embOS will call `OS_Error()` in this case. We suggest to call this function from a context other than the task context with a pointer to a valid task control block only.

Example

```
void PrintActivations(OS_TASK* pTask) {
    OS_U32 NumActivations;

    NumActivations = OS_STAT_GetNumActivations();
    printf("Task has been activated %u times\n", NumActivations);
}
```

22.1.1.2 OS_STAT_GetNumPreemptions()

Description

Return the number of task preemptions.

Prototype

```
OS_U32 OS_STAT_GetNumPreemptions(OS_CONST_PTR OS_TASK *pTask);
```

Parameters

| Parameter | Description |
|--------------------|--------------------------------|
| <code>pTask</code> | Pointer to task control block. |

Return value

Number of task preemptions.

Additional information

This API function is available only when task statistic information are enabled. This is the default in `OS_LIBMODE_DT`, `OS_LIBMODE_DP`, `OS_LIBMODE_D`, and `OS_LIBMODE_SP`. It is not available in `OS_LIBMODE_SAFE`.

If `NULL` is passed for `pTask`, the currently running task is used. If this function is not called from a task context, no task might currently be running and there is no valid task. A debug build of embOS will call `OS_Error()` in this case. We suggest to call this function from a context other than the task context with a pointer to a valid task control block only.

Example

```
void PrintPreemptions(OS_TASK* pTask) {
    OS_U32 NumPreemptions;

    NumPreemptions = OS_STAT_GetNumPreemptions();
    printf("Task has been preempted %u times\n", NumPreemptions);
}
```

22.2 Task specific CPU load measurement

embOS profiling measures the task execution time and calculates the task specific CPU load. This information can be seen in embOSView in the task list CPU load column and in the CPU load window. The application can use the following profiling API routines to receive the same information.

The screenshot displays the SEGGER embOSView V5.16.1.2 interface. The 'Task List' window shows the following data:

| Prio | ID | Name | Status | Timeout | Stack | CPU Load | Run Count | Time Slice |
|------|------------|-------------|---------|-------------|------------------------|----------|-----------|------------|
| 100 | 0x100007D0 | HP Task | Delayed | 0 (39398) | 144 / 512 @ 0x10000480 | 51.30% | 39398 | 0 / 2 |
| 50 | 0x1000077C | LP Task | Delayed | 0 (39428) | 144 / 512 @ 0x10000280 | 26.42% | 39428 | 0 / 2 |
| 1 | 0x10000728 | Sample Task | Delayed | 542 (40000) | 420 / 512 @ 0x10000080 | 0.00% | 40 | 0 / 2 |

The 'System information' window shows the following details:

| Name | Value |
|-----------------|-------------------------|
| OS Version | 5.16.1.0 |
| CPU | Cortex M4F/M7F |
| Library mode | v7vLDP |
| OS Time | 39332 |
| Number of Tasks | 3 |
| Status | O.K. |
| Active task | 0x0000 |
| Current task | 0x0000 |
| System stack | 228 / 1024 @ 0x2001FC00 |
| Interrupt stack | N/A |
| Trace buffer | 0 / 0 (off) |
| CPU load | 77.72% |

The 'Terminal' window is empty. The status bar at the bottom indicates the system is 'Running' with Tx: 14490/1449 Rx: 39123/1449, J-Link MEM 4000 kHz SWD Cortex-M4.

Example

```
#include "RTOS.h"
#include <stdio.h>

static OS_STACKPTR int StackHP[128], StackLP[128], StackSample[128];
static OS_TASK      TCBHP, TCBLP, TCBSample;

static void HPTask(void) {
    while (1) {
        OS_TASK_Delay_us(500); // Do something.
        OS_TASK_Delay(1);      // Give other tasks a chance to run.
    }
}

static void LPTask(void) {
    while (1) {
        OS_TASK_Delay_us(250); // Do something.
        OS_TASK_Delay(1);      // Give other tasks a chance to run.
    }
}

static void SampleTask(void) {
    while (1) {
```

```
OS_STAT_Sample();           // Calculate CPU load.
printf("CPU usage of HP Task: %d\n", OS_STAT_GetLoad(&TCBHP));
printf("CPU usage of LP Task: %d\n\n", OS_STAT_GetLoad(&TCBLP));
OS_TASK_Delay(1000);        // Wait for at least 1 second before next sampling.
}
}

int main(void) {
    OS_Init();               // Initialize embOS
    OS_Inithw();             // Initialize the hardware
    OS_TASK_CREATE(&TCBHP,   "HP Task",    100, HPTask,    StackHP);
    OS_TASK_CREATE(&TCBLP,   "LP Task",    50, LPTask,    StackLP);
    OS_TASK_CREATE(&TCBSample, "Sample Task", 1, SampleTask, StackSample);
    OS_Start();              // Start multitasking
    return 0;
}
```

Output

```
CPU usage of HP Task: 520
CPU usage of LP Task: 268
```

Note

For embOS V5.06 and later `OS_TIME_ConfigSysTimer()` must be called before using profiling.

22.2.1 API functions

| Routine | Description | main | Priv Task | Unpriv Task | ISR | SW Timer |
|--|--|------|-----------|-------------|-----|----------|
| <code>OS_STAT_Disable()</code> | Disables the kernel profiling. | • | • | | • | • |
| <code>OS_STAT_Enable()</code> | Enables the kernel profiling (for an indefinite time). | • | • | | • | • |
| <code>OS_STAT_GetExecTime()</code> | Returns the total task execution time. | • | • | | • | • |
| <code>OS_STAT_GetLoad()</code> | Calculates the current task's CPU load in permille. | • | • | | • | • |
| <code>OS_STAT_GetNumActivations()</code> | Return the number of task activations. | • | • | • | • | • |
| <code>OS_STAT_GetNumPreemptions()</code> | Return the number of task pre-emptions. | • | • | • | • | • |
| <code>OS_STAT_Sample()</code> | Starts the kernel profiling and calculates the absolute task run time for all tasks since the last call to <code>OS_STAT_Sample()</code> . | • | • | | • | • |

22.2.1.1 OS_STAT_Disable()

Description

Disables the kernel profiling.

Prototype

```
void OS_STAT_Disable(void);
```

Additional information

The function OS_STAT_Enable() may be used to start profiling.

Example

```
void StopProfiling(void) {  
    OS_STAT_Disable();  
}
```

22.2.1.2 OS_STAT_Enable()

Description

Enables the kernel profiling (for an indefinite time).

Prototype

```
void OS_STAT_Enable(void);
```

Additional information

The function OS_STAT_Disable() may be used to stop profiling.

Example

```
void StartProfiling(void) {  
    OS_STAT_Enable();  
}
```

22.2.1.3 OS_STAT_GetExecTime()

Description

Returns the total task execution time.

Prototype

```
OS_U32 OS_STAT_GetExecTime(OS_CONST_PTR OS_TASK *pTask);
```

Parameters

| Parameter | Description |
|--------------------|----------------------------------|
| <code>pTask</code> | Pointer to a task control block. |

Return value

The total task execution time in timer cycles.

Additional information

This function only returns valid values when profiling was enabled before by a call to `OS_STAT_Enable()`. If `NULL` is passed for `pTask`, the currently running task is used. If this function is not called from a task context, no task might currently be running and there is no valid task. A debug build of embOS will call `OS_Error()` in this case. We suggest to call this function from a context other than the task context with a pointer to a valid task control block only. The task execution time is counted internally as a 32-bit value. This counter could overflow depending on the actual task execution time and timer frequency. For example the counter overflows after ~43 seconds if the task runs at 100% CPU load and the system tick hardware timer runs at 100 MHz.

Example

```
OS_U32 ExecTime;

void MyTask(void) {
    OS_STAT_Enable();
    while (1) {
        ExecTime = OS_STAT_GetExecTime(NULL);
        OS_TASK_Delay(100);
    }
}
```

22.2.1.4 OS_STAT_GetLoad()

Description

Calculates the current task's CPU load in permille.

Prototype

```
int OS_STAT_GetLoad(OS_CONST_PTR OS_TASK *pTask);
```

Parameters

| Parameter | Description |
|--------------------|----------------------------------|
| <code>pTask</code> | Pointer to a task control block. |

Return value

The current task's CPU load in permille.

Additional information

`OS_STAT_GetLoad()` requires `OS_STAT_Sample()` to be periodically called.

`OS_STAT_GetLoad()` cannot be used from multiple contexts simultaneously because it utilizes a global variable. It must e.g. not be called from a task and an ISR simultaneously.

Example

Please refer to the example in the introduction of chapter *Profiling* on page 414.

22.2.1.5 OS_STAT_Sample()

Description

Starts the kernel profiling and calculates the absolute task run time for all tasks since the last call to `OS_STAT_Sample()`.

Prototype

```
void OS_STAT_Sample(void);
```

Additional information

Unless profiling has been activated before by a call to `OS_STAT_Enable()`, `OS_STAT_Sample()` enables profiling for 5000 consecutive system ticks. The next call to `OS_STAT_Sample()` must be performed within this period. To retrieve the calculated CPU load in permille, use the embOS function `OS_STAT_GetLoad()`.

`OS_STAT_Sample()` cannot be used from multiple contexts simultaneously because it utilizes a global variable. It must e.g. not be called from a task and an ISR simultaneously.

The sample period is counted internally in hardware timer cycles as a 32-bit value. This counter could overflow depending on the timer frequency. For example the counter overflows after ~43 seconds if the system tick hardware timer runs at 100 MHz. The next call to `OS_STAT_Sample()` must be performed within this period.

Example

Please refer to the example in the introduction of chapter *Profiling* on page 414.

22.3 CPU load measurement

The CPU load measurement routines serve as an addition to the above profiling API. With it the total CPU load can easily be measured by the application. This can be helpful in situations where other profiling tools are not available.

Example

```
#include "RTOS.h"
#include <stdio.h>

static OS_STACKPTR int StackPrint[128], StackWasteCPUTime[128];
static OS_TASK      TCBPrint, TCBWasteCPUTime;

static void PrintTask(void) {
    unsigned int CPULoad;

    while (1) {
        CPULoad = OS_STAT_GetLoadMeasurement();
        printf("CPU usage: %d%%\n", CPULoad);
        OS_TASK_Delay(500); // Wait for next sample to print
    }
}

static void WasteCPUTimeTask(void) {
    while (1) {
        //
        // Cause ~50% CPU load
        //
        OS_TASK_Delayus(1000);
        OS_TASK_Delay(1);
    }
}

/*****
 *
 *      main()
 */
int main(void) {
    OS_Init(); // Initialize embOS
    OS_InitHW(); // Initialize the hardware
    OS_STAT_AddLoadMeasurement(500, 1, 0);
    OS_TASK_CREATE(&TCBWasteCPUTime, "Waste CPU time task", 10,
        WasteCPUTimeTask, StackWasteCPUTime);
    OS_TASK_CREATE(&TCBPrint, "Print task", 20,
        PrintTask, StackPrint);
    OS_Start(); // Start multitasking
    return 0;
}

void OS_Idle(void) {
    while (1) {
        OS_INC_IDLE_CNT();
    }
}
```

22.3.1 API functions

| Routine | Description | main | Priv Task | Unpriv Task | ISR | SW Timer |
|---|---|------|-----------|-------------|-----|----------|
| <code>OS_STAT_AddLoadMeasurement()</code> | Initializes the periodic CPU load measurement. | • | • | | | |
| <code>OS_STAT_AddLoadMeasurementEx()</code> | Initializes the periodic CPU load measurement. | • | • | | | |
| <code>OS_STAT_GetLoadMeasurement()</code> | Retrieves the result of the CPU load measurement. | • | • | | • | • |

22.3.1.1 OS_STAT_AddLoadMeasurement()

Description

Initializes the periodic CPU load measurement. May be used to start the calculation of the total CPU load of an application.

Prototype

```
void OS_STAT_AddLoadMeasurement(OS_TIME Period,
                                OS_U8   AutoAdjust,
                                OS_I32   DefaultMaxValue);
```

Parameters

| Parameter | Description |
|---------------------------------|--|
| Period | Measurement period in embOS system ticks. |
| AutoAdjust | If not zero, the measurement is auto-adjusted once initially. |
| DefaultMaxValue | May be used to set a default counter value when AutoAdjust is not used. (See additional information) |

Additional information

This function is not available in `OS_LIBMODE_SAFE`.

The CPU load is the percentage of CPU time that was not spent in `OS_Idle()`. To measure it, `OS_STAT_AddLoadMeasurement()` creates a task running at highest priority. This task periodically suspends itself by calling `OS_TASK_Delay(Period)`. Each time it is resumed, it calculates the CPU load through comparison of two counter values.

For this calculation, it is required that `OS_Idle()` gets executed and increments a counter by calling `OS_INC_IDLE_CNT()`. Furthermore, the calculation will fail if `OS_Idle()` starts a power save mode of the CPU. `OS_Idle()` must therefore be similar to:

```
void OS_Idle(void) {
    while (1) {
        OS_INC_IDLE_CNT();
    }
}
```

The maximum value of the idle counter is stored once at the beginning and is subsequently used for comparison with the current value of the counter each time the measurement task gets activated. For this comparison, it is assumed that the maximum value of the counter represents a CPU load of 0%, whereas a value of zero represents a CPU load of 100%. The maximum value of the counter can either be examined automatically, or may else be set manually. When [AutoAdjust](#) is non-zero, the task will examine the maximum value of the counter automatically. To do so, it will initially suspend all other tasks for the [Period](#)-time and will subsequently call `OS_TASK_Delay(Period)`. This way, the entire period is spent in `OS_Idle()` and the counter incremented in `OS_Idle()` reaches its maximum value, which is then saved and used for comparisons. Especially when the initial suspension of all tasks for the [Period](#)-time is not desired, the maximum counter value may also be configured manually via the parameter [DefaultMaxValue](#) when [AutoAdjust](#) is zero.

The global variable `OS_IdleCnt` holds the counter value used for CPU load measurement. It may be helpful when examining the appropriate [DefaultMaxValue](#) for the manual configuration of `OS_STAT_AddLoadMeasurement()`.

```
volatile OS_I32 OS_IdleCnt;
```

The appropriate [DefaultMaxValue](#) may, for example, be examined prior to creating any other task, similar to the given sample below:

```
void MainTask(void) {
```

```
OS_I32 DefaultMax;  
OS_TASK_Delay(100);  
DefaultMax = OS_IdleCnt; /* This value can be used as DefaultMaxValue. */  
/* Now other tasks can be created and started. */  
}
```

Note

OS_STAT_AddLoadMeasurement() starts a CPU load task with a predefined task stack size of 48 integers. The stack size is sufficient for most applications. However, in some situations more task stack may be required. In that case please use OS_STAT_AddLoadMeasurementEx() which allows to use an application defined stack size.

Example

Please refer to the example in the introduction of chapter *CPU load measurement* on page 426.

22.3.1.2 OS_STAT_AddLoadMeasurementEx()

Description

Initializes the periodic CPU load measurement. May be used to start the calculation of the total CPU load of an application.

`OS_STAT_AddLoadMeasurementEx()` allows to define the stack location and size for the CPU load task which is started automatically by `OS_STAT_AddLoadMeasurementEx()`

Prototype

```
void OS_STAT_AddLoadMeasurementEx(OS_TIME Period,
                                   OS_U8   AutoAdjust,
                                   OS_I32   DefaultMaxValue,
                                   void     OS_STACKPTR *pStack,
                                   OS_UINT  StackSize);
```

Parameters

| Parameter | Description |
|------------------------------|---|
| <code>Period</code> | Measurement period in embOS system ticks. |
| <code>AutoAdjust</code> | If not zero, the measurement is auto-adjusted once initially. |
| <code>DefaultMaxValue</code> | May be used to set a default counter value when <code>AutoAdjust</code> is not used. (See additional information) |
| <code>pStack</code> | Pointer to the stack. |
| <code>StackSize</code> | Size of the stack. |

Additional information

Please refer to the description of `OS_STAT_AddLoadMeasurement()` for more details. This function is not available in `OS_LIBMODE_SAFE`.

Example

```
static OS_STACKPTR int TaskStack[128], MeasureStack[128];

int main(void) {
    OS_Init();    // Initialize embOS
    OS_Inithw(); // Initialize hardware for embOS
    OS_STAT_AddLoadMeasurementEx(1000, 1, 0, MeasureStack, 128);
    OS_TASK_CREATE(&TCB, "Task", 100, Task, TaskStack);
    OS_Start();
    return 0;
}
```

22.3.1.3 OS_STAT_GetLoadMeasurement()

Description

Retrieves the result of the CPU load measurement.

Prototype

```
int OS_STAT_GetLoadMeasurement(void);
```

Return value

The total CPU load in percent.

Additional information

OS_STAT_GetLoadMeasurement() delivers correct results if

- the CPU load measurement was started before by calling OS_STAT_AddLoadMeasurement() with auto-adjustment or else with a correct default value, and
- OS_Idle() updates the measurement by calling OS_INC_IDLE_CNT().

The global variable OS_CPU_Load holds the total CPU load as a percentage. It may prove helpful to monitor the variable in a debugger with live-watch capability during development.

```
volatile OS_INT OS_CPU_Load;
```

This variable will not contain correct results unless the CPU load measurement was started by a call to OS_STAT_AddLoadMeasurement(). This function is not available in OS_LIBMODE_SAFE.

Example

Please refer to the example in the introduction of chapter *CPU load measurement* on page 426.

Chapter 23

embOSView

23.1 Introduction

The embOSView utility is a helpful tool for analyzing the running target application. It is shipped with embOS as `embOSView.exe` and runs on Windows.

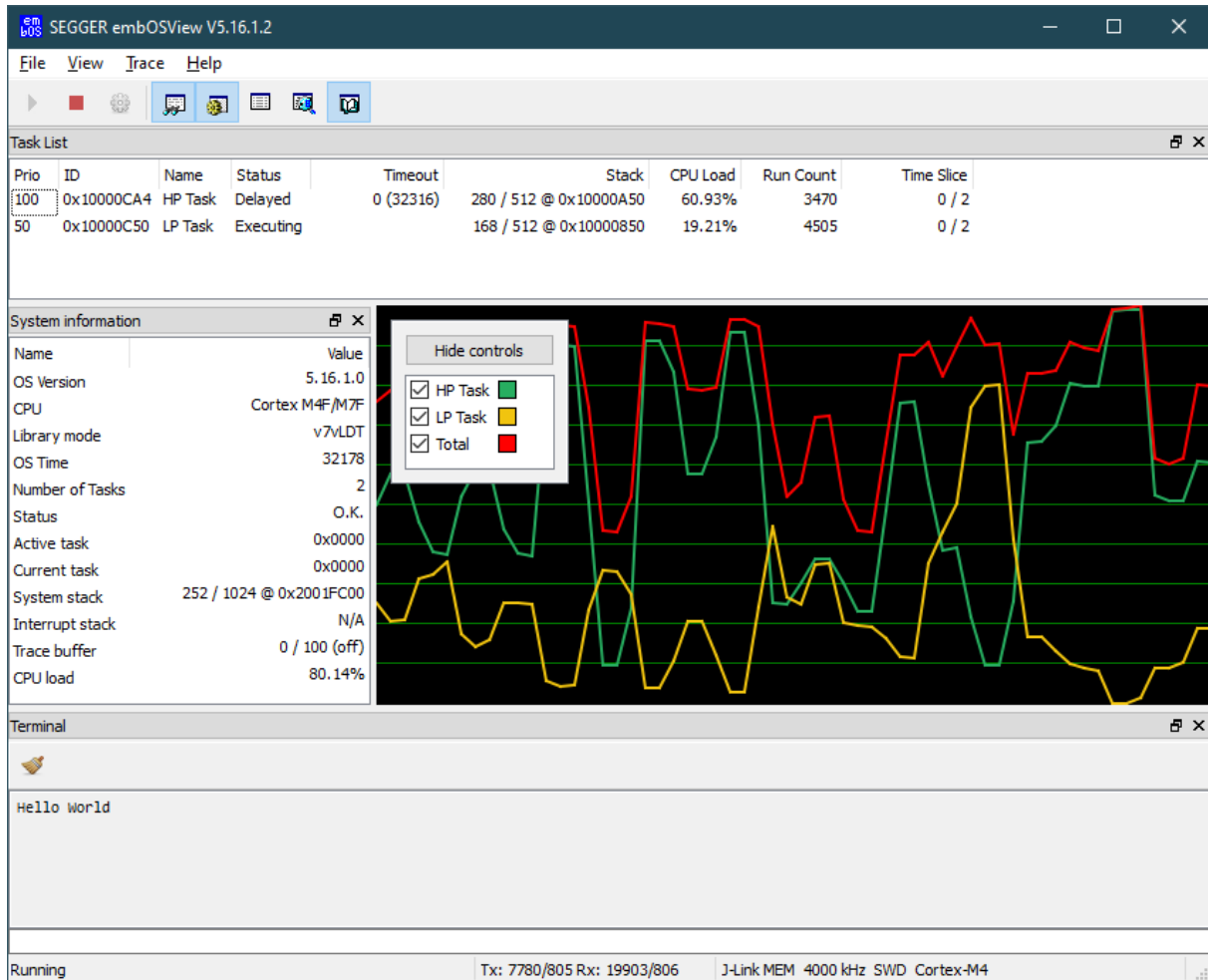

Most often, a serial interface (UART) is used for the communication with the target hardware. Alternative communication channels include Ethernet, memory read/write for Cortex-M and RX CPUs, as well as DCC for ARM7/9 and Cortex-A/R CPUs. The hardware dependent routines and defines available for communication with embOSView are implemented in the source file `RTOSInit.c`. Details on how to modify this file are also given in chapter *Setup target for communication* on page 439.

The communication API is not available in the embOS library mode `OS_LIBMODE_SAFE`.

Note

For embOS V5.06 and later, `OS_TIME_ConfigSysTimer()` must be called before using embOSView.

Note

The embOS target communication buffer per default is set to 200 bytes which limits the amount of displayed tasks in embOSView. If you use more than 48 tasks please modify `OS_COM_OUT_BUFFER_SIZE` accordingly. There is no such limitation in embOSView.

23.1.1 Task list window

embOSView shows the state of every task created by the target application in the Task list window. The information shown depends on the library mode that is used in your application.

| Item | Description | Buils |
|------------|--|------------------|
| Prio | Current priority of task. | All |
| Id | Task ID, which is the address of the task control block. | All |
| Name | Name assigned during creation. | All |
| Status | Current state of task (ready, executing, delay, reason for suspension). | All |
| Data | Depends on status. | All |
| Timeout | Time in ticks until the task is ready for execution again. The value in parenthesis shows the absolute point in time at which the timeout expires. | All |
| Stack | Used stack size/max. stack size/stack location. | S, SP, D, DP, DT |
| CPUload | Percentage CPU load caused by task. | SP, DP, DT |
| Run Count | Number of activations since reset. | SP, DP, DT |
| Time slice | Round-robin time slice | All |

The **Task list window** is helpful in analyzing the stack usage and CPU load for every running task.

23.1.2 System variables window

embOSView shows the state of major system variables in the System variables window. The information shown depends on the library mode that is used by your application:

| Item | Description | Library mode |
|------------------|---|---------------|
| OS_VERSION | Current version of embOS. | All |
| CPU | Target CPU and compiler. | All |
| LibMode | Library mode used for target application. | All |
| OS_Time | Current system time in system ticks. | All |
| OS_NumTasks | Current number of defined tasks. | All |
| OS_Global.Status | Current error code (or O.K.). | All |
| OS_pActiveTask | Active task that should be running. | SP, D, DP, DT |
| OS_pCurrentTask | Actual currently running task. | SP, D, DP, DT |
| SysStack | Used size/max. size/location of system stack. | SP, DP, DT |
| IntStack | Used size/max. size/location of interrupt stack. | SP, DP, DT |
| TraceBuffer | Current count/maximum size and current state of trace buffer. | DT |
| CPU load | Current CPU total load. | SP, DP, DT |

23.2 Setup embOSView for communication

When the communication to embOSView is enabled in the target application, embOSView may be used to analyze the running application. The communication channel of embOSView must be setup according to the communication channel which was selected in the project.

23.2.1 Select a UART for communication

Start embOSView and open the Setup menu:

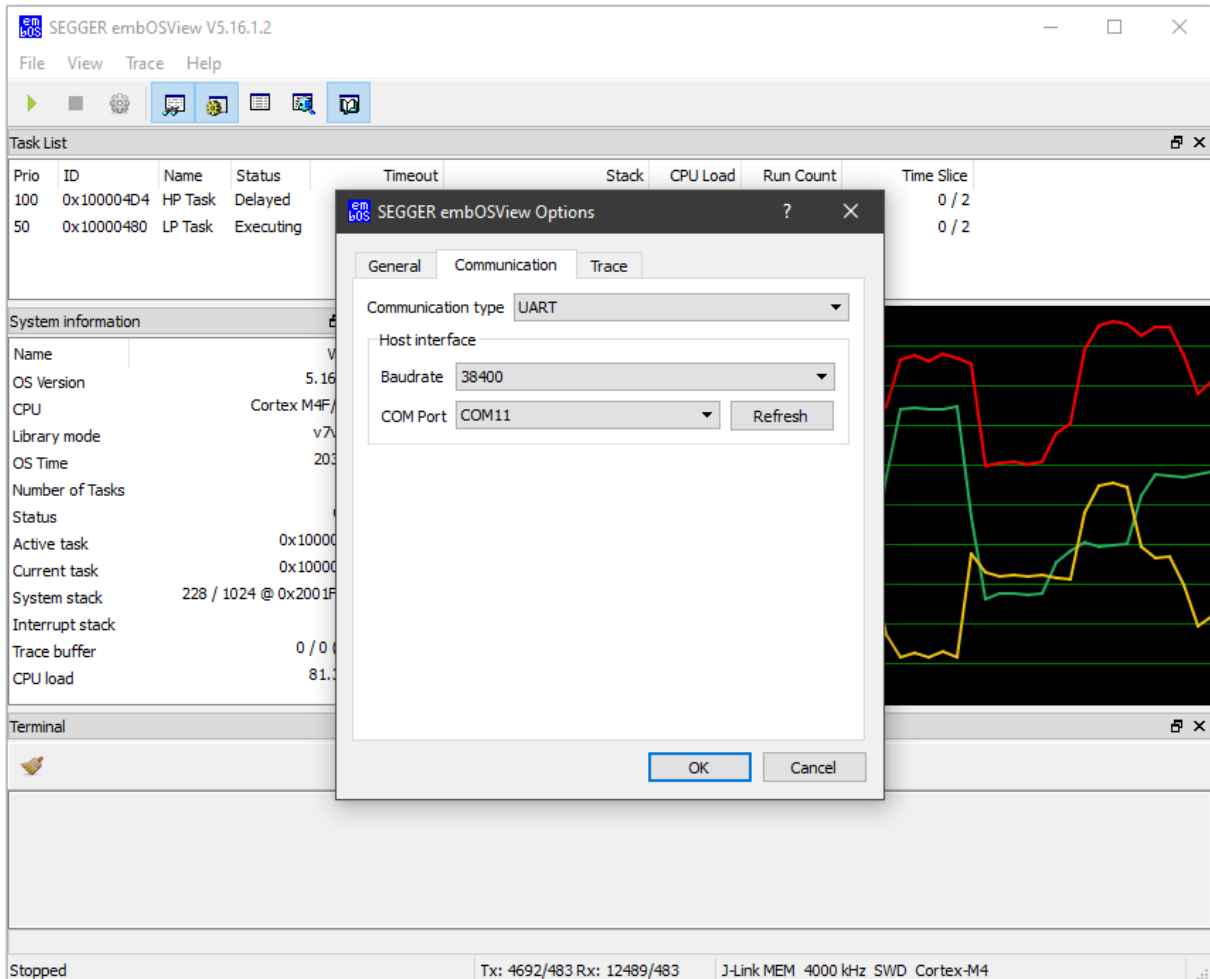

In the Communication tab, choose “UART” in the Type selection list box.

In the Host interface box, select the desired baud rate for communication and the COM port of the PC that should be connected to the target board. The default baud rate of all projects shipped with embOS is 38,400. The ComPort list box lists all currently available COM ports for the PC that embOSView is executed on.

The serial communication will work when the target is running stand-alone, or during a debug session when the target is connected to a debugger.

The serial connection can be used when the target board has a spare UART port and the UART functions are included in the application.

23.2.2 Select J-Link for communication

embOS supports a communication channel to embOSView which uses J-Link to communicate with the running application. embOSView V3.82g or higher and a J-Link DLL is required to use J-Link for communication.

To select this communication channel, start embOSView and open the Setup menu:

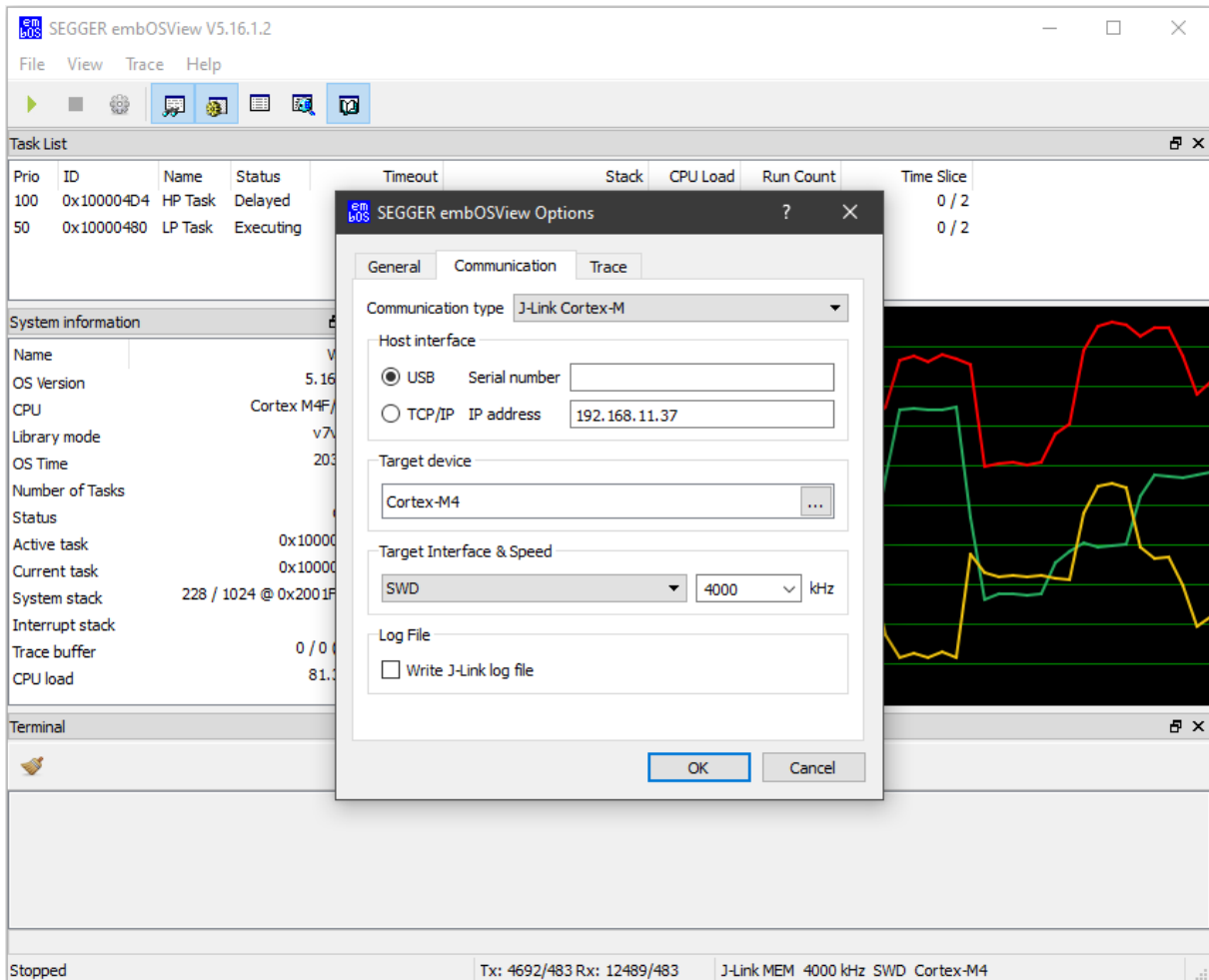

In the **Communication** tab, choose "J-Link Cortex-M (memory access)", "J-Link RX (memory access)" or "J-Link ARM7/9/11 (DCC)" in the **Type** selection list box.

In the **Host interface** box, select the USB or TCP/IP channel to be used to communicate with your J-Link.

In the **Target interface** box, select the communication speed of the target interface and the physical target connection (i.e. JTAG, SWD, or FINE).

In the **Log File** box, choose whether a log file should be created and define its file name and location.

The **JTAG Chain** box allows the selection of any specific device in a JTAG scan chain with multiple devices. Currently, up to eight devices in the scan chain are supported. Two values must be configured: the position of the target device in the scan chain, and the total number of bits in the instruction registers of all devices before the target device (IR len). Target position is numbered in descending order, which means the target that is closest to J-Link's TDI is in the highest position (max. 7), while the target closest to J-Link's TDO is in the lowest position (always 0). Upon selecting the position, the according IR len is determined automatically, which should succeed for most of all target devices. IR len may also be written manually, which is mandatory in case automatic detection was not successful. For further information, please refer to the J-Link / J-Trace User Guide (UM08001, chapter "JTAG interface").

23.2.3 Select Ethernet for communication

embOS supports a communication channel to embOSView which uses Ethernet to communicate with the running application. A TCP/IP stack, for example SEGGER's `emNET` stack, is required to use Ethernet for communication.

To select this communication channel, start embOSView and open the Setup menu:

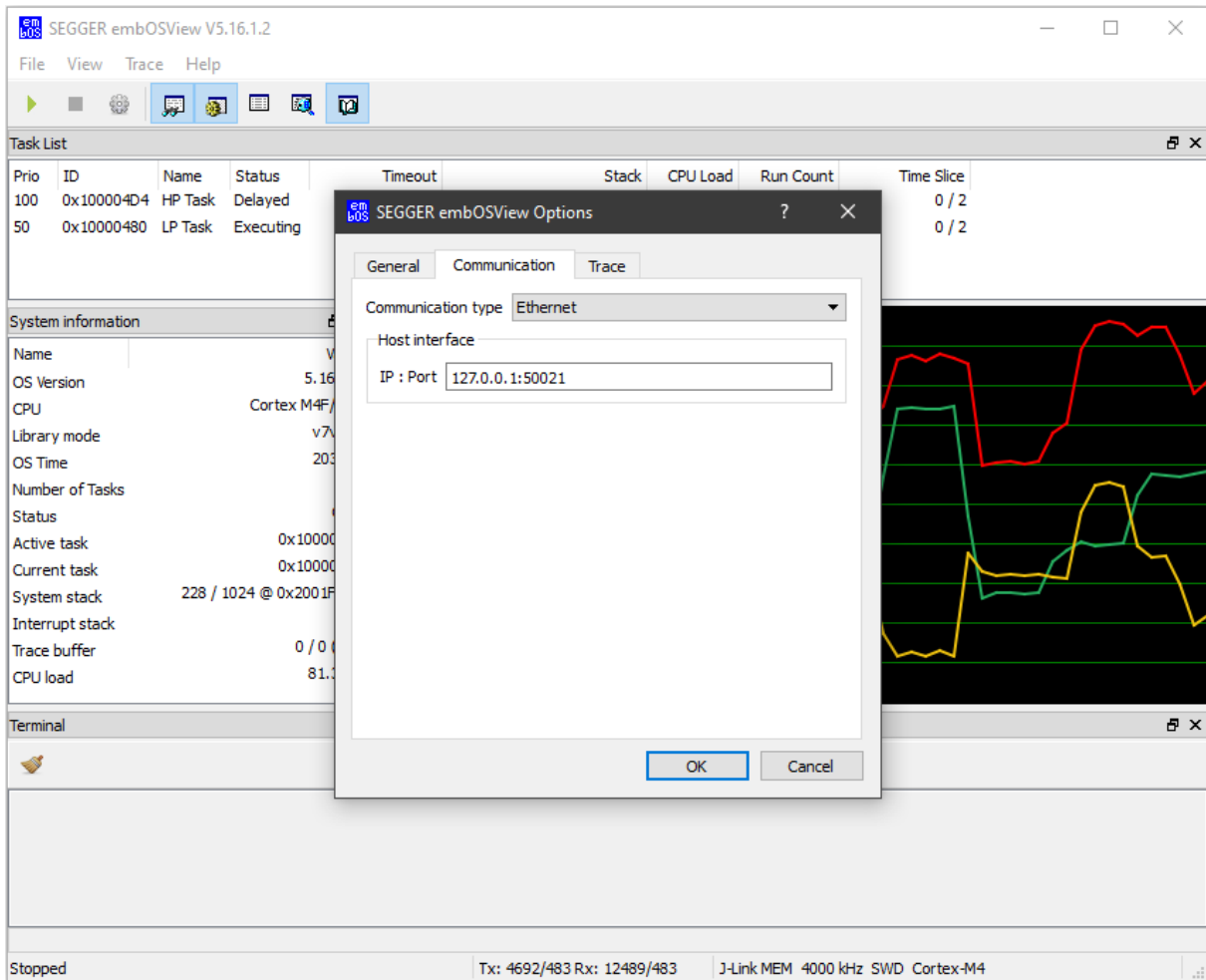

In the Communication tab, choose "Ethernet" in the Type selection list box.

In the Host interface box, configure the IP address of your target and the port number 50021.

23.2.4 Use J-Link for communication and debugging in parallel

J-Link can be used to communicate with embOSView during a running debug session that uses the same J-Link as debug probe. To avoid potential incompatibilities, the target interface settings for J-Link should be identical in both the debugger settings and embOSView target interface settings.

To use embOSView during a debug session, proceed as follows:

- Examine the target interface settings in the debugger settings of the project.
- Before starting the debugger, start embOSView and configure the same target interface settings as found in the debugger settings.
- Close embOSView.
- Start the debugger.
- Restart embOSView.

J-Link will now communicate with the debugger and embOSView will simultaneously communicate with embOS via J-Link.

23.3 Setup target for communication

The communication to embOSView can be enabled by setting the compile time switch `OS_VIEW_IFSELECT` to an interface define, e.g. inside the project settings or in the configuration file `OS_Config.h`. If `OS_VIEW_IFSELECT` is defined to `OS_VIEW_DISABLED`, the communication is disabled. In the `RTOSInit.c` files, the `OS_VIEW_IFSELECT` switch is set to a specific interface unless overwritten by project options.

By default, the `OS_Config.h` file sets the compile time switch `OS_VIEW_IFSELECT` to `OS_VIEW_DISABLED` when `DEBUG=1` is not defined. Therefore, in the embOS start projects, the communication is enabled per default for Debug configurations, while it is disabled for Release configurations.

| OS_VIEW_IFSELECT | Communication interface |
|---------------------|-------------------------|
| OS_VIEW_DISABLED | Disabled |
| OS_VIEW_IF_UART | UART |
| OS_VIEW_IF_JLINK | J-Link |
| OS_VIEW_IF_ETHERNET | Ethernet |

23.3.1 Select a UART for communication

Set the compile time switch `OS_VIEW_IFSELECT` to `OS_VIEW_IF_UART` by project option/compiler preprocessor or in `RTOSInit.c` to enable the communication via UART. This assumes the necessary UART routines are implemented. Usually these are implemented in a file called `BSP_UART.c`. If the file `BSP_UART.c` does not exist in your board support package, you can create it on your own or contact the embOS support. Please have a look in the chapter *Board Support Packages* on page 513 for more details.

23.3.2 Select J-Link for communication

Per default, J-Link is selected as communication device in most embOS start projects, if available.

The compile time switch `OS_VIEW_IFSELECT` is predefined to `OS_VIEW_IF_JLINK` in the CPU specific `RTOSInit.c` files, thus J-Link communication is selected per default unless overwritten by project / compiler preprocessor options.

23.3.3 Select Ethernet for communication

Set the compile time switch `OS_VIEW_IFSELECT` to `OS_VIEW_IF_ETHERNET` by project / compiler preprocessor options or in `RTOSInit.c` to switch the communication to Ethernet. This communication mode is only available when emNET or a different TCP/IP stack is included with the project. Also, the file `UDP_Process.c` must be added to your project and the file `UDPCOM.h` to your `Start\Inc` folder. These files are not shipped with embOS by default, but are available on request. Using a different TCP/IP stack than emNet requires modifications to `UDP_Process.c`. Subsequently, the `RTOSInit.c` needs to be modified to include the below section:

```
#elif (OS_VIEW_IFSELECT == OS_VIEW_IF_ETHERNET)
#include "UDPCOM.h"

/*****
 *
 *      OS_COM_Send1()
 *
 *      Function description
 *      Sends one character via UDP
 */
void OS_COM_Send1(OS_U8 c) {
    UDP_Process_Send1(c);
}
```

```
/* *****  
 *  
 *      OS_COM_Init()  
 *  
 *  Function description  
 *      Initializes UDP communication for embOSView  
 */  
void OS_COM_Init(void) {  
    UDP_Process_Init();  
}  
#endif
```

23.3.4 API functions

| Routine | Description | main | Priv Task | Unpriv Task | ISR | SW Timer |
|-------------------------------------|--|------|-----------|-------------|-----|----------|
| <code>OS_COM_ClearTxActive()</code> | Resets the embOS communication variables. | | • | | • | |
| <code>OS_COM_GetNextChar()</code> | This routine is used to retrieve the next character to be sent. | | • | | • | |
| <code>OS_COM_OnRx()</code> | <code>OS_COM_OnRx()</code> informs embOS about a received byte from embOSView. | | • | | • | |
| <code>OS_COM_OnTx()</code> | <code>OS_COM_OnTx()</code> returns whether there are more bytes to send. | | • | | • | |

23.3.4.1 OS_COM_ClearTxActive()

Description

Resets the embOS communication variables.

Prototype

```
void OS_COM_ClearTxActive(void);
```

Additional information

OS_COM_ClearTxActive() is used to reset the embOS communication variables. OS_COM_ClearTxActive can e.g. be called after a communication issue. OS_COM_ClearTxActive() is usually not called by the application but from the embOSView communication routines which are part of the board support package.

Example

```
void ResetCom(void) {  
    OS_COM_ClearTxActive();  
}
```

23.3.4.2 OS_COM_GetNextChar()

Description

This routine is used to retrieve the next character to be sent. It may be called for communication by a non interrupt driven implementation. The user should be aware, that the function may enable interrupts and may cause a task switch.

Prototype

```
OS_INT OS_COM_GetNextChar(void);
```

Return value

≥ 0 The character to be sent.
 < 0 Buffer empty, no more bytes to be sent.

Example

```
void OS_ISR_Tx(void) {  
    if (OS_COM_GetNextChar() >= 0u) {  
        SendByte(c);  
    }  
}
```

23.3.4.3 OS_COM_OnRx()

Description

OS_COM_OnRx() informs embOS about a received byte from embOSView. This routine is normally called from the rx interrupt service handler when a character was received.

Prototype

```
void OS_COM_OnRx(OS_U8 Data);
```

Parameters

| Parameter | Description |
|-----------|----------------|
| Data | Received byte. |

Example

```
void OS_ISR_Rx(void) {  
    OS_U8 c;  
    c = UART_RX_REGISTER;  
    OS_COM_OnRx(c);  
}
```

23.3.4.4 OS_COM_OnTx()

Description

OS_COM_OnTx() returns whether there are more bytes to send. This routine is normally called from the transmitter buffer empty interrupt service handler. In case there are more bytes to send, OS_COM_OnTx() calls OS_COM_Send1() to send the next byte.

Prototype

```
OS_U8 OS_COM_OnTx(void);
```

Return value

= 0 There are more bytes to be sent.
≠ 0 Buffer empty, no more bytes to be sent.

Example

```
void OS_ISR_Tx(void) {  
    if (OS_COM_OnTx() != 0u) {  
        UART_TX_INT_ENABLE_REGISTER = 0;  
    }  
}
```

23.4 Sharing the SIO for terminal I/O

The serial input/output (SIO) used by embOSView may also be used by the application at the same time for both input and output. Terminal input is often used as keyboard input, where terminal output may be used for outputting debug messages. Input and output is done via the **Terminal window**, which can be shown by selecting **View/Terminal** from the menu.

To ensure communication via the **Terminal window** in parallel with the viewer functions, the application uses the function `OS_COM_SendString()` for sending a string to the Terminal window and the function `OS_COM_SetRxCallback()` to hook a reception-routine that receives one byte.

23.4.1 API functions

| Routine | Description | main | Priv Task | Unpriv Task | ISR | SW Timer |
|-------------------------------------|---|------|-----------|-------------|-----|----------|
| <code>OS_COM_SendString()</code> | Sends a string to the embOSView terminal window. | • | • | • | | |
| <code>OS_COM_SetRxCallback()</code> | Sets a callback hook to a routine for receiving one character from embOSView. | • | • | | | • |

23.4.1.1 OS_COM_SendString()

Description

Sends a string to the embOSView terminal window.

Prototype

```
void OS_COM_SendString(const char* s);
```

Parameters

| Parameter | Description |
|----------------|---|
| <code>s</code> | Pointer to a null-terminated string that should be sent to the terminal window. |

Additional information

This function utilizes the target-specific function `OS_COM_Send1()`.

Example

```
void Task(void) {  
    OS_COM_SendString("Task started.\n");  
    while (1) {  
        OS_TASK_Delay(100);  
    }  
}
```

23.4.1.2 OS_COM_SetRxCallback()

Description

Sets a callback hook to a routine for receiving one character from embOSView.

Prototype

```
OS_ROUTINE_CHAR *OS_COM_SetRxCallback(OS_ROUTINE_CHAR* pFRXCallback);
```

Parameters

| Parameter | Description |
|---------------------------|--|
| <code>pFRXCallback</code> | Pointer to the application routine that should be called when one character is received over the serial interface. |

Return value

This is the pointer to the callback function that was hooked before the call.

Additional information

The user function is called from embOS. The received character is passed as parameter. See the example below.

Example

```
static void _OnRx(OS_U8 Data) { // Callback to be called from Rx-interrupt
    DisplayChar(Data);
}
void main(void) {
    ...
    OS_COM_SetRxCallback(&_amp;_OnRx);
    ...
}
```

23.5 embOSView API trace

embOS contains a trace feature for API calls. This requires the use of the trace build libraries in the target application.

The trace build libraries implement a buffer for 100 trace entries. Tracing of API calls can be started and stopped from embOSView via the **Trace menu**, or from within the application by using the functions `OS_TRACE_Enable()` and `OS_TRACE_Disable()`. Individual filters may be defined to determine which API calls should be traced for different tasks or from within interrupt or timer routines. Once the trace is started, the API calls are recorded in the trace buffer, which is periodically read by embOSView. The result is shown in the **Trace window**:

| Trace | | | | |
|-------|-------|------------|----------|------------------------|
| Trace | Time | TaskId | TaskName | APIName |
| 0 | 13580 | 0x10000CA4 | HP Task | OS_TASK_Delay(6) |
| 1 | 13580 | 0x10000CA4 | HP Task | Task deactivation |
| 2 | 13580 | 0x10000C50 | LP Task | Task activation |
| 3 | 13580 | 0x10000C50 | LP Task | OS_TASK_Delay_us(2700) |
| 4 | 13582 | 0x10000C50 | LP Task | OS_TASK_Delay(7) |
| 5 | 13582 | 0x10000C50 | LP Task | Task deactivation |
| 6 | 13586 | 0x10000CA4 | HP Task | Task activation |
| 7 | 13586 | 0x10000CA4 | HP Task | OS_TASK_Delay_us(4000) |
| 8 | 13590 | 0x10000CA4 | HP Task | OS_TASK_Delay(6) |
| 9 | 13590 | 0x10000CA4 | HP Task | Task deactivation |
| 10 | 13590 | 0x10000C50 | LP Task | Task activation |
| 11 | 13590 | 0x10000C50 | LP Task | OS_TASK_Delay_us(2700) |
| 12 | 13592 | 0x10000C50 | LP Task | OS_TASK_Delay(7) |
| 13 | 13592 | 0x10000C50 | LP Task | Task deactivation |
| 14 | 13596 | 0x10000CA4 | HP Task | Task activation |
| 15 | 13596 | 0x10000CA4 | HP Task | OS_TASK_Delay_us(4000) |
| 16 | 13600 | 0x10000CA4 | HP Task | OS_TASK_Delay(6) |
| 17 | 13600 | 0x10000CA4 | HP Task | Task deactivation |
| 18 | 13600 | 0x10000C50 | LP Task | Task activation |

Every entry in the **Trace list** is recorded with the actual system time. In case of calls or events from tasks, the task ID (**TaskId**) and task name (**TaskName**) (limited to 15 characters) are also recorded. Parameters of API calls are recorded if possible, and are shown as part of the **APIName** column. In the example above, this can be seen with `OS_TASK_Delay(6)`. Once the trace buffer is full, trace is automatically stopped. The **Trace list** and buffer can be cleared from embOSView.

Example

```
#define MY_TRACE_ID 100

void Task(void) {
    OS_TASK_Delay(100);
    OS_TRACE_Void(MY_TRACE_ID);
    OS_TRACE_DisableAll();
    while (1) {
        OS_TASK_Delay(100);
    }
}

int main(void) {
    OS_Init();
    OS_InitHW();
    OS_TRACE_EnableAll();
    OS_TASK_CREATE(&TCB, "Task", 100, Task, Stack);
    OS_Start();
    return 0;
}
```

23.5.1 Setup API trace from embOSView

Three different kinds of trace filters are defined for tracing. These filters can be set up from embOSView via the menu **Options/Setup/Trace**.

Filter “Any task” is not task-specific and records all specified events regardless of the task. As the Idle loop is not a task, calls from within the idle loop are not traced.

Filter “ISR and SW Timer” is specific for interrupt service routines, software timers and all calls that occur outside a running task. These calls may come from the idle loop or during startup when no task is running.

Three further **Custom filters** allow trace of API calls from named tasks.

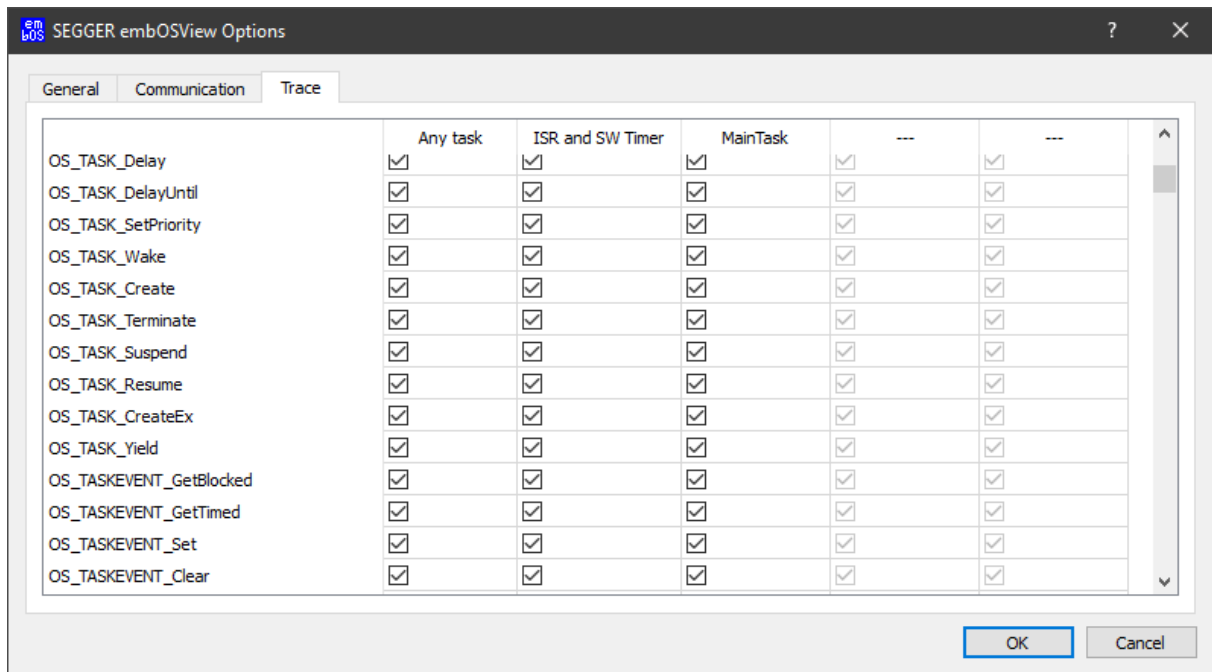

To enable or disable a filter, simply check or uncheck the corresponding checkboxes. For any of these five filters, individual API functions can be enabled or disabled by checking or unchecking the corresponding checkboxes in the list.

Custom filters allow tracing of task-specific API calls. A task name can therefore be specified for each of these filters. In the example above, a custom filter is configured to trace calls from the task called `MainTask`. After the settings are saved, the new settings are sent to the target application.

23.5.2 Trace filter setup API

Tracing of API or user function calls can be started or stopped from embOSView. By default, trace is initially disabled in an application program. It may be helpful to control recording of trace events directly from the application, using the following functions.

| Routine | Description | main | Priv Task | Unpriv Task | ISR | SW Timer |
|---|---|------|-----------|-------------|-----|----------|
| <code>OS_TRACE_Enable()</code> | Enables tracing of filtered API calls. | • | • | | • | • |
| <code>OS_TRACE_EnableAll()</code> | Sets up Filter 0 (any task), enables tracing of all API calls and then enables the trace function. | • | • | | • | • |
| <code>OS_TRACE_EnableId()</code> | Sets the specified ID value in Filter 0 (any task), thus enabling trace of the specified function, but does not start trace. | • | • | | • | • |
| <code>OS_TRACE_EnableFilterId()</code> | Sets the specified ID value in the specified trace filter, thus enabling trace of the specified function, but does not start trace. | • | • | | • | • |
| <code>OS_TRACE_Disable()</code> | Disables tracing of filtered API and user function calls. | • | • | | • | • |
| <code>OS_TRACE_DisableAll()</code> | Sets up Filter 0 (any task), disables tracing of all API calls and also disables trace. | • | • | | • | • |
| <code>OS_TRACE_DisableId()</code> | Resets the specified ID value in Filter 0 (any task), thus disabling trace of the specified function, but does not stop trace. | • | • | | • | • |
| <code>OS_TRACE_DisableFilterId()</code> | Resets the specified ID value in the specified trace filter, thus disabling trace of the specified function, but does not stop trace. | • | • | | • | • |

23.5.2.1 OS_TRACE_Enable()

Description

Enables tracing of filtered API calls.

Prototype

```
void OS_TRACE_Enable(void);
```

Additional information

The trace filter conditions must be set up before calling this function. This functionality is available in trace builds only. In non-trace builds, the API call is removed by the pre-processor.

Example

```
int main(void) {
    OS_Init();           // Initialize embOS
    OS_InitHW();         // Initialize hardware for embOS
    OS_TRACE_EnableId(OS_TRACE_ID_TASK_DELAY); // Enable trace for OS_TASK_DELAY()
    OS_TRACE_Enable();   // Enable tracing
    OS_TASK_CREATE(&TCB, "Task", 100, Task, Stack);
    OS_Start();
    return 0;
}
```

23.5.2.2 OS_TRACE_EnableAll()

Description

Sets up Filter 0 (any task), enables tracing of all API calls and then enables the trace function.

Prototype

```
void OS_TRACE_EnableAll(void);
```

Additional information

The trace filter conditions of all the other trace filters are not affected. This functionality is available in trace builds only. In non-trace builds, the API call is removed by the pre-processor.

Example

```
int main(void) {
    OS_Init();           // Initialize embOS
    OS_InitHW();         // Initialize hardware for embOS
    OS_TRACE_EnableAll(void); // Enable trace
    OS_TASK_CREATE(&TCB, "Task", 100, Task, Stack);
    OS_Start();
    return 0;
}
```

23.5.2.3 OS_TRACE_EnableId()

Description

Sets the specified ID value in Filter 0 (any task), thus enabling trace of the specified function, but does not start trace.

Prototype

```
void OS_TRACE_EnableId(OS_U8 id);
```

Parameters

| Parameter | Description |
|-----------------|--|
| <code>id</code> | ID value of API call that should be enabled for trace: $0 \leq id \leq 255$ Values from 0 to 99 and 128 to 255 are reserved for embOS. |

Additional information

To enable trace of a specific embOS API function, you must use the correct Id value. These values are defined as symbolic constants in `RTOS.h`. This function may also enable trace of your own functions. This functionality is available in trace builds only. In non-trace builds, the API call is removed by the preprocessor.

Example

Please refer to the example of `OS_TRACE_Enable()`.

23.5.2.4 OS_TRACE_EnableFilterId()

Description

Sets the specified ID value in the specified trace filter, thus enabling trace of the specified function, but does not start trace.

Prototype

```
void OS_TRACE_EnableFilterId(OS_U8 FilterIndex,  
                             OS_U8 id);
```

Parameters

| Parameter | Description |
|--------------------------|---|
| <code>FilterIndex</code> | Index of the filter that should be affected: $0 \leq \text{FilterIndex} \leq 4$ 0 affects Filter 0 (any task) and so on. |
| <code>id</code> | ID value of API call that should be enabled for trace: $0 \leq \text{id} \leq 255$ Values from 0 to 99 and 128 to 255 are reserved for embOS. |

Additional information

To enable trace of a specific embOS API function, you must use the correct Id value. These values are defined as symbolic constants in `RTOS.h`. This function may also be used for enabling trace of your own functions. This functionality is available in trace builds only. In non-trace builds, the API call is removed by the preprocessor.

Example

```
int main(void) {  
    OS_Init();           // Initialize embOS  
    OS_InitHW();         // Initialize hardware for embOS  
    OS_TRACE_EnableFilterId(1, OS_TRACE_ID_TASK_DELAY);  
    OS_TRACE_Enable();   // Enable tracing  
    OS_TASK_CREATE(&TCB, "Task", 100, Task, Stack);  
    OS_Start();  
    return 0;  
}
```

23.5.2.5 OS_TRACE_Disable()

Description

Disables tracing of filtered API and user function calls.

Prototype

```
void OS_TRACE_Disable(void);
```

Additional information

This functionality is available in trace builds only. In non-trace builds, the API call is removed by the preprocessor.

Example

```
void StopTracing(void) {  
    OS_TRACE_Disable();  
}
```

23.5.2.6 OS_TRACE_DisableAll()

Description

Sets up Filter 0 (any task), disables tracing of all API calls and also disables trace.

Prototype

```
void OS_TRACE_DisableAll(void);
```

Additional information

The trace filter conditions of all the other trace filters are not affected, but tracing is stopped.

This functionality is available in trace builds only. In non-trace builds, the API call is removed by the preprocessor.

Example

```
void StopTracing(void) {  
    OS_TRACE_DisableAll();  
}
```

23.5.2.7 OS_TRACE_DisableId()

Description

Resets the specified ID value in Filter 0 (any task), thus disabling trace of the specified function, but does not stop trace.

Prototype

```
void OS_TRACE_DisableId(OS_U8 id);
```

Parameters

| Parameter | Description |
|-----------------|--|
| <code>id</code> | ID value of API call that should be enabled for trace: $0 \leq id \leq 255$ Values from 0 to 99 and 128 to 255 are reserved for embOS. |

Additional information

To disable trace of a specific embOS API function, you must use the correct Id value. These values are defined as symbolic constants in `RTOS.h`. This function may also be used for disabling trace of your own functions. This functionality is available in trace builds only. In non-trace builds, the API call is removed by the preprocessor.

Example

```
void StopTracing(void) {  
    OS_TRACE_DisableId(OS_TRACE_ID_TASK_DELAY);  
}
```

23.5.2.8 OS_TRACE_DisableFilterId()

Description

Resets the specified ID value in the specified trace filter, thus disabling trace of the specified function, but does not stop trace.

Prototype

```
void OS_TRACE_DisableFilterId(OS_U8 FilterIndex,  
                             OS_U8 id);
```

Parameters

| Parameter | Description |
|--------------------------|---|
| <code>FilterIndex</code> | Index of the filter that should be affected: $0 \leq \text{FilterIndex} \leq 4$ 0 affects Filter 0 (any task) and so on. |
| <code>id</code> | ID value of API call that should be enabled for trace: $0 \leq \text{id} \leq 255$ Values from 0 to 99 and 128 to 255 are reserved for embOS. |

Additional information

To disable trace of a specific embOS API function, you must use the correct Id value. These values are defined as symbolic constants in `RTOS.h`. This function may also be used for disabling trace of your own functions. This functionality is available in trace builds only. In non-trace builds, the API call is removed by the preprocessor.

Example

```
void StopTracing(void) {  
    OS_TRACE_DisableFilterId(1, OS_TRACE_ID_TASK_DELAY);  
}
```

23.5.3 Trace record API

The following functions write data into the trace buffer. As long as only embOS API calls should be recorded, these functions are used internally by the trace build libraries. If, for some reason, you want to trace your own functions with your own parameters, you may call one of these routines.

All of these functions have the following points in common:

- To record data, trace must be enabled.
- An ID value in the range 100 to 127 must be used as the ID parameter. ID values from 0 to 99 and 128 to 255 are internally reserved for embOS.
- The events specified as ID must be enabled in trace filters.
- Active system time and the current task are automatically recorded together with the specified event.

| Routine | Description | main | Priv Task | Unpriv Task | ISR | SW Timer |
|---------------------------------|---|------|-----------|-------------|-----|----------|
| <code>OS_TRACE_Data()</code> | Writes an entry with ID and an integer as parameter into the trace buffer. | • | • | | • | • |
| <code>OS_TRACE_DataPtr()</code> | Writes an entry with ID, an integer, and a pointer as parameter into the trace buffer. | • | • | | • | • |
| <code>OS_TRACE_Ptr()</code> | Writes an entry with ID and a pointer as parameter into the trace buffer. | • | • | | • | • |
| <code>OS_TRACE_PtrU32()</code> | Writes an entry with ID, a pointer, and a 32-bit unsigned integer as parameter into the trace buffer. | • | • | | • | • |
| <code>OS_TRACE_U32Ptr()</code> | Writes an entry with ID, a 32-bit unsigned integer, and a pointer as parameter into the trace buffer. | • | • | | • | • |
| <code>OS_TRACE_Void()</code> | Writes an entry identified only by its ID into the trace buffer. | • | • | | • | • |

Example

```
#define MY_TRACE_ID 100

void Task(void) {
    OS_TRACE_Data(MY_TRACE_ID, 42);
    OS_TRACE_DataPtr(MY_TRACE_ID, 42, OS_TASK_GetID());
    OS_TRACE_Ptr(MY_TRACE_ID, OS_TASK_GetID());
    OS_TRACE_U32Ptr(MY_TRACE_ID, 42, OS_TASK_GetID());
    OS_TRACE_Void(MY_TRACE_ID)
    while (1) {
        OS_Task_Delay(100);
    }
}

int main(void) {
    OS_Init(); // Initialize embOS
    OS_InitHW(); // Initialize hardware for embOS
    OS_TRACE_EnableId(MY_TRACE_ID); // Enable trace for MY_TRACE_ID
    OS_TRACE_Enable(); // Enable tracing
    OS_TASK_CREATE(&TCB, "Task", 100, Task, Stack);
    OS_Start();
    return 0;
}
```

23.5.3.1 OS_TRACE_Data()

Description

Writes an entry with ID and an integer as parameter into the trace buffer.

Prototype

```
void OS_TRACE_Data(OS_U8 id,  
                  int v);
```

Parameters

| Parameter | Description |
|-----------------|--|
| <code>id</code> | ID value of API call that should be enabled for trace: $0 \leq id \leq 255$ Values from 0 to 99 and 128 to 255 are reserved for embOS. |
| <code>v</code> | Any integer value that should be recorded as parameter. |

Additional information

The value passed as parameter will be displayed in the trace list window of embOSView. This functionality is available in trace builds only. In non-trace builds, the API call is removed by the preprocessor.

Example

Please refer to the example in chapter *Trace record API* on page 460.

23.5.3.2 OS_TRACE_DataPtr()

Description

Writes an entry with ID, an integer, and a pointer as parameter into the trace buffer.

Prototype

```
void OS_TRACE_DataPtr(      OS_U8      id,  
                           int         v,  
                           volatile OS_CONST_PTR void *p);
```

Parameters

| Parameter | Description |
|-----------------|--|
| <code>id</code> | ID value of API call that should be enabled for trace: $0 \leq id \leq 255$ Values from 0 to 99 and 128 to 255 are reserved for embOS. |
| <code>v</code> | Any integer value that should be recorded as parameter. |
| <code>p</code> | Any void pointer that should be recorded as parameter. |

Additional information

The values passed as parameters will be displayed in the trace list window of embOSView. This functionality is available in trace builds only. In non-trace builds, the API call is removed by the preprocessor.

Example

Please refer to the example in chapter *Trace record API* on page 460.

23.5.3.3 OS_TRACE_Ptr()

Description

Writes an entry with ID and a pointer as parameter into the trace buffer.

Prototype

```
void OS_TRACE_Ptr(      OS_U8      id,  
                     volatile OS_CONST_PTR void *p);
```

Parameters

| Parameter | Description |
|-----------------|--|
| <code>id</code> | ID value of API call that should be enabled for trace: $0 \leq id \leq 255$ Values from 0 to 99 and 128 to 255 are reserved for embOS. |
| <code>p</code> | Any void pointer that should be recorded as parameter. |

Additional information

The pointer passed as parameter will be displayed in the trace list window of embOSView. This functionality is available in trace builds only. In non-trace builds, the API call is removed by the preprocessor.

Example

Please refer to the example in chapter *Trace record API* on page 460.

23.5.3.4 OS_TRACE_PtrU32()

Description

Writes an entry with ID, a pointer, and a 32-bit unsigned integer as parameter into the trace buffer.

Prototype

```
void OS_TRACE_PtrU32(      OS_U8      id,  
                          volatile OS_CONST_PTR void *p0,  
                          OS_U32      p1);
```

Parameters

| Parameter | Description |
|-----------------|--|
| <code>id</code> | ID value of API call that should be enabled for trace: $0 \leq id \leq 255$ Values from 0 to 99 and 128 to 255 are reserved for embOS. |
| <code>p0</code> | Any void pointer that should be recorded as parameter. |
| <code>p1</code> | Any unsigned 32-bit value that should be recorded as parameter. |

Additional information

This function may be used for recording two pointers. The values passed as parameters will be displayed in the trace list window of embOSView. This functionality is available in trace builds only. In non-trace builds, the API call is removed by the preprocessor.

Example

Please refer to the example in chapter *Trace record API* on page 460.

23.5.3.5 OS_TRACE_U32Ptr()

Description

Writes an entry with ID, a 32-bit unsigned integer, and a pointer as parameter into the trace buffer.

Prototype

```
void OS_TRACE_U32Ptr(      OS_U8      id,  
                          OS_U32      p0,  
                          volatile OS_CONST_PTR void *p1);
```

Parameters

| Parameter | Description |
|-----------------|--|
| <code>id</code> | ID value of API call that should be enabled for trace: $0 \leq id \leq 255$ Values from 0 to 99 and 128 to 255 are reserved for embOS. |
| <code>p0</code> | Any unsigned 32-bit value that should be recorded as parameter. |
| <code>p1</code> | Any void pointer that should be recorded as parameter. |

Additional information

This function may be used for recording two pointers. The values passed as parameters will be displayed in the trace list window of embOSView. This functionality is available in trace builds only. In non-trace builds, the API call is removed by the preprocessor.

Example

Please refer to the example in chapter *Trace record API* on page 460.

23.5.3.6 OS_TRACE_Void()

Description

Writes an entry identified only by its ID into the trace buffer.

Prototype

```
void OS_TRACE_Void(OS_U8 id);
```

Parameters

| Parameter | Description |
|-----------------|--|
| <code>id</code> | ID value of API call that should be enabled for trace: $0 \leq id \leq 255$ Values from 0 to 99 and 128 to 255 are reserved for embOS. |

Additional information

This functionality is available in trace builds only, and the API call is not removed by the preprocessor.

Example

Please refer to the example in chapter *Trace record API* on page 460.

23.5.4 Application-controlled trace example

As described in the previous section, the user application can enable and set up the trace conditions without a connection or command from embOSView. The trace record functions can also be called from any user function to write data into the trace buffer, using ID numbers from 100 to 127.

Controlling trace from the application can be useful for tracing API and user functions just after starting the application, when the communication to embOSView is not yet available or when the embOSView setup is not complete.

The example below shows how a trace filter can be set up by the application. The function `OS_TRACE_EnableID()` sets trace filter 0 which affects calls from any running task. Therefore, the first call to `SetState()` in the example would not be traced because there is no task running at that moment. The additional filter setup routine `OS_TRACE_EnableFilterId()` is called with filter 1, which results in tracing calls from outside running tasks.

Example code

```
#include "RTOS.h"

#define APP_TRACE_ID_SETSTATE 100 // Application specific trace id

char MainState;

void SetState(char* pState, char Value) {
    #if (OS_SUPPORT_TRACE != 0)
        OS_TRACE_DataPtr(APP_TRACE_ID_SETSTATE, Value, pState);
    #endif
    *pState = Value;
}

int main(void) {
    OS_Init();
    OS_Inithw();
    #if (OS_SUPPORT_TRACE != 0)
        OS_TRACE_DisableAll(); // Disable all API trace calls
        OS_TRACE_EnableId(APP_TRACE_ID_SETSTATE); // User trace
        OS_TRACE_EnableFilterId(0, APP_TRACE_ID_SETSTATE); // User trace
        OS_TRACE_Enable();
    #endif
    SetState(&MainState, 1);
    OS_TASK_CREATE(&TCBMain, "MainTask", 100, MainTask, MainStack);
    OS_Start(); // Start multitasking
    return 0;
}
```

By default, embOSView lists all user function traces in the trace list window as Routine, followed by the specified ID and two parameters as hexadecimal values. The example above would result in the following:

```
Routine100(0xabcd, 0x01)
```

where 0xabcd is the pointer address and 0x01 is the parameter recorded from `OS_TRACE_DataPtr()`.

23.5.5 User-defined functions

To use the built-in trace (available in trace builds of embOS) for application program user functions, embOSView can be customized. This customization is done in the setup file `embOS.ini`.

This setup file is parsed at the startup of embOSView. It is optional; you will not see an error message if it cannot be found.

To enable trace setup for user functions, embOSView needs to know an ID number, the function name and the type of two optional parameters that can be traced. The format is explained in the following sample `embOS.ini` file:

Example code

```
# File: embOS.ini
#
# embOSView Setup file
#
# embOSView loads this file at startup. It must reside in the same
# directory as the executable itself.
#
# Note: The file is not required to run embOSView. You will not get
# an error message if it is not found. However, you will get an error message
# if the contents of the file are invalid.
#
# Define add. API functions.
# Syntax: API( <Index>, <Routinename> [parameters])
# Index: Integer, between 100 and 127
# Routinename: Identifier for the routine. Should be no more than 32 characters
# parameters: Optional parameters. A max. of 2 parameters can be specified.
#             Valid parameters are:
#                 int
#                 ptr
#             Every parameter must be placed after a colon.
#
API( 100, "Routine100")
API( 101, "Routine101", int)
API( 102, "Routine102", int, ptr)
```

Chapter 24

MPU - Memory Protection

24.1 Introduction

This chapter describes embOS-MPU. embOS-MPU is a separate product which adds memory protection to embOS.

Memory protection is a way to control memory access rights, and is a part of most modern processor architectures and operating systems. The main purpose of memory protection is to prevent a task from accessing memory that has not been allocated to it. This prevents a bug or malware within a task from affecting other tasks, or the operating system itself.

When a task violates its MPU permissions or causes an exception by other means, it is terminated automatically regardless of its privilege state.

embOS-MPU uses the hardware MPU and additional checks to avoid that a task affects the remaining system. Even if a bug in one task occurs all other tasks and the OS continue execution. The task which caused the issue is terminated automatically and the application is informed via an optional callback function.

Since a hardware MPU is required embOS MPU support is unavailable for some embOS ports. The MPU support is included in separate embOS ports and is not part of the general embOS port.

Example

```

#include "RTOS.h"
#include "BSP.h"

extern unsigned int __FLASH_segment_start__;
extern unsigned int __FLASH_segment_size__;
extern unsigned int __RAM_segment_start__;
extern unsigned int __RAM_segment_size__;
extern unsigned int __ostext_start__;
extern unsigned int __ostext_size__;

static OS_TASK TCBHP, TCBLP;
static OS_STACKPTR int StackHP[128];
static OS_STACKPTR int StackLP[256] __attribute__((aligned(1024)));

static void _HPTask(void) {
    while (1) {
        BSP_ToggleLED(0);
        OS_TASK_Delay(200);
    }
}

static void _Recursive(unsigned int i) {
    volatile int k;
    k = i + 1;
    _Recursive(k);
}

static void _LPTask(void) {
    OS_MPU_ExtendTaskContext();
    OS_MPU_SetAllowedObjects(&TCBLP, _aObjList);
    OS_MPU_SwitchToUnprivState();
    _Recursive(1u);
}

static void _ErrorCallback(OS_TASK* pTask, OS_MPU_ERRORCODE ErrorCode) {
    while (1) {
    }
}

int main(void) {
    OS_Init();
    OS_MPU_Init(&OS_ARMv7M_MPU_API);
    //
    // Setup memory information, must be done before first task is created
    //
    OS_MPU_ConfigMem(&__FLASH_segment_start__, (OS_U32)&__FLASH_segment_size__,
                    &__RAM_segment_start__, (OS_U32)&__RAM_segment_size__,
                    &__ostext_start__, (OS_U32)&__ostext_size__);
    OS_MPU_SetErrorCallback(&_ErrorCallback);
    OS_Inithw();
    BSP_Init();
    OS_TASK_CREATE(&TCBHP, "HP Task", 100, _HPTask, StackHP);
    OS_TASK_CREATE(&TCBLP, "LP Task", 50, _LPTask, StackLP);
    OS_Start();
    return 0;
}

```

24.1.1 Privilege states

Application tasks which may affect other tasks or the OS itself must not have the permission to access the whole memory, special function registers or embOS control structures. Such application code could be e.g. unreliable software from a third party vendor.

Therefore, those application tasks do not run on the same privileged state like the OS. The OS runs in privileged state which means that it has full access to all memory, peripherals and CPU features. Application tasks, on the other hand, run in unprivileged state and have restricted access only to the memory. To access peripherals and memory from unprivileged tasks, additional API and specific device drivers may be used.

| State | Description |
|--------------|---|
| Privileged | Full access to memory, peripheral and CPU features |
| Unprivileged | Only restricted access to memory, no direct access to peripherals, no access to some CPU features |

24.1.2 Code organization

embOS-MPU assumes that the application code is divided into two parts. The first part runs in privileged state: it initializes the MPU settings and includes the device driver. It contains critical code and must be verified for full reliability by the responsible developers. Usually, this code consists of only a few simple functions which may be located in one single C file.

The second part is the application itself which doesn't need to or in some cases cannot be verified for full reliability. As it runs in unprivileged state, it cannot affect the remaining system. Usually, this code is organized in several C files. This can e.g. simplify a certification.

| Part | Description |
|----------|---|
| 1st part | Task and MPU initialization Device drivers |
| 2nd part | Application code from e.g. third party vendor |

24.2 Memory Access permissions

All privileged tasks have full access to the whole memory. An unprivileged task, however, can have access to several memory regions with different access permissions. Access permissions for RAM and ROM can be used combined, e.g. a ROM region could be readable and code execution could be allowed. In that case the permission defines would be used as `OS_MPU_READONLY | OS_MPU_EXECUTION_ALLOWED`.

The following memory access permissions exist:

| Permission | Description |
|-------------------------------|--|
| <code>OS_MPU_NOACCESS</code> | No access to a memory region |
| <code>OS_MPU_READONLY</code> | Read only access to a memory region |
| <code>OS_MPU_READWRITE</code> | Read and write access to a memory region |

| Permission | Description |
|--|-------------------------------|
| <code>OS_MPU_EXECUTION_ALLOWED</code> | Code execution is allowed |
| <code>OS_MPU_EXECUTION_DISALLOWED</code> | Code execution is not allowed |

24.2.1 Default memory access permissions

A newly created unprivileged task has per default only access to the following memory regions:

| Region | Permissions |
|------------|---|
| ROM | <code>OS_MPU_READONLY, OS_MPU_EXECUTION_ALLOWED</code> |
| RAM | <code>OS_MPU_READONLY, OS_MPU_EXECUTION_ALLOWED</code> |
| Task stack | <code>OS_MPU_READWRITE, OS_MPU_EXECUTION_ALLOWED</code> |

An unprivileged task can read and execute the whole RAM and ROM. Write access is restricted to its own task stack. More access rights can be added by embOS API calls.

24.2.2 Interrupts

Interrupts are always privileged and can access the whole memory.

24.2.3 Access to additional memory regions

An unprivileged task can have access to additional memory regions. This could be necessary e.g. when a task needs to write LCD data to a frame buffer in RAM. Using a device driver could be too inefficient. Additional memory regions can be added with the API function `OS_MPU_AddRegion()`. It is CPU specific if the region has to be aligned. Please refer to the according CPU/ compiler specific embOS manual for more details.

24.2.4 Access to OS objects

An unprivileged task has no direct write access to embOS objects. Per default, it also has no access via embOS API functions. Access to OS objects via embOS API functions can be granted with `OS_MPU_SetAllowedObjects()`. This does not grant direct write access to the OS object, but only via embOS API functions. Even more, there must be no MPU region for the unprivileged task which grants write access to the memory location containing the OS object. Ideally, the object list should be located in ROM memory so it can not be modified by the application by mistake. The OS object must be created in the privileged part of the task.

24.3 ROM placement of embOS

embOS must be placed in one memory section. Usually this section is called `.ostext`. embOS-MPU requires this information to e.g. check that supervisor calls are made from embOS API functions exclusively. The address and the size of this section must be passed to embOS with `OS_MPU_ConfigMem()`. `__os_start__` and `__os_size__` are linker symbols which are defined in the linker file.

Example This example is for the GCC linker.

Linker file:

```
.ostext :
{
  __ostext_start__ = .;
  *(.ostext*)
  __ostext_end__ = .;
} > FLASH
__ostext_size__ = __ostext_end__ - __ostext_start__;
```

C Code:

```
extern unsigned int __ostext_start__;
extern unsigned int __ostext_size__;

void main(void) {
  ...
  OS_MPU_ConfigMem(0x08000000u, 0x00100000u,           // ROM
                  0x20000000u, 0x00020000u,           // RAM
                  __ostext_start__, __ostext_size__);  // OS
  ..
}
```

24.4 Allowed embOS API in unprivileged tasks

Not all embOS API functions are allowed to be called from an unprivileged task. If an API function is allowed to be called from an unprivileged task a dot is placed in the column "Unpriv Task" in the according API table.

Example

| Routine | Description | main | Priv Task | Unpriv Task | ISR | SW Timer |
|------------------------------|--|------|-----------|-------------|-----|----------|
| <code>OS_TASK_Delay()</code> | Suspends the calling task for a specified amount of system ticks, or waits actively when called from main(). | • | • | • | | |

It is allowed to call `OS_TASK_Delay()` from `main()`, privileged tasks and unprivileged tasks.

24.5 Device driver

An unprivileged task has no access to any peripheral. Thus a device driver is necessary to use peripherals like UART, SPI or port pins.

A device driver consists of two parts, an unprivileged part and a privileged part. embOS ensures there is only one explicit and safe way to switch from the unprivileged part to the privileged part. The application must call driver functions only in the unprivileged part. The actual peripheral access is performed in the privileged part only.

`OS_MPU_CallDeviceDriver()` is used to call the device driver via a global device driver table. The first parameter is the index of the device driver routine in the table. Optional parameters can be passed to the device driver.

`OS_MPU_CallDeviceDriverEx()` is used to call the device driver without a device driver table. The first parameter is the address of device driver routine. Optional parameters can be passed to the device driver.

Note

You must not call any embOS API from a device driver.

Example

A device driver for a LED should be developed. The LED driver can toggle a LED with a given index number. The function `BSP_Toggle_LED()` is the unprivileged part of the driver. It can be called by the unprivileged application.

```
typedef struct BSP_LED_PARAM_STRUCT {
    BSP_LED_DRIVER_API Action;
    OS_U32                Index;
} BSP_LED_PARAM;

void BSP_ToggleLED(int LEDIndex) {
    BSP_LED_PARAM p;
    p.Action = BSP_LED_TOGGLE;
    p.Index  = LEDIndex;
    OS_MPU_CallDeviceDriver(0u, &p);
}
```

All device driver addresses can be stored in one list which is passed to embOS-MPU with `OS_MPU_SetDeviceDriverList()`.

```
static OS_ROUTINE_VOID_PTR* const _DeviceDriverList[] = {
    BSP_LED_DeviceDriver,
    NULL // Last item must be NULL
};

void BSP_Init(void) {
    OS_MPU_SetDeviceDriverList(_DeviceDriverList);
}
```

Alternatively the device driver can be called directly:

```
typedef struct BSP_LED_PARAM_STRUCT {
    BSP_LED_DRIVER_API Action;
    OS_U32                Index;
} BSP_LED_PARAM;

void BSP_ToggleLED(int LEDIndex) {
    BSP_LED_PARAM p;
    p.Action = BSP_LED_TOGGLE;
    p.Index  = LEDIndex;
    OS_MPU_CallDeviceDriverEx(BSP_LED_DeviceDriver, &p);
}
```

```
}
```

The device driver itself runs in privileged state and accesses the LED port pin.

```
void BSP_LED_DeviceDriver(void* Param) {  
    BSP_LED_PARAM* p;  
    p = (BSP_LED_PARAM*)Param;  
    switch (p->Action) {  
        case BSP_LED_SET:  
            BSP_SetLED_SVC(p->Index);  
            break;  
        case BSP_LED_CLR:  
            BSP_ClrLED_SVC(p->Index);  
            break;  
        case BSP_LED_TOGGLE:  
            BSP_ToggleLED_SVC(p->Index);  
            break;  
        default:  
            break;  
    }  
}
```

24.6 API functions

| Routine | Description | main | Priv Task | Unpriv Task | ISR | SW Timer |
|--|---|------|-----------|-------------|-----|----------|
| <code>OS_MPU_AddRegion()</code> | Adds an additional memory region to which the task has access. | • | • | | | |
| <code>OS_MPU_CallDeviceDriver()</code> | Calls a device driver. | • | • | • | • | • |
| <code>OS_MPU_CallDeviceDriverEx()</code> | Calls a device driver. | • | • | • | • | • |
| <code>OS_MPU_ConfigMem()</code> | Configures basic memory information. | • | • | | • | • |
| <code>OS_MPU_Init()</code> | Initializes the MPU hardware with the specified MPU API list. | • | • | | | |
| <code>OS_MPU_ExtendTaskContext()</code> | Extends the task context for the MPU registers. | | • | | | |
| <code>OS_MPU_GetThreadState()</code> | Returns the current tasks privilege state. | • | • | • | • | • |
| <code>OS_MPU_SetAllowedObjects()</code> | Sets a task specific list of objects to which the task has access via embOS API functions. | • | • | | • | • |
| <code>OS_MPU_SetDeviceDriverList()</code> | Sets the device driver list. | • | • | | • | • |
| <code>OS_MPU_SetErrorCallback()</code> | Sets the MPU error callback function. | • | • | | • | • |
| <code>OS_MPU_SwitchToUnprivState()</code> | Switches a task to unprivileged state. | | • | | | |
| <code>OS_MPU_SetSanityCheckBuffer()</code> | Sets the pointer in the task control block to a buffer which holds a copy of the MPU register for sanity check. | • | • | | • | • |
| <code>OS_MPU_SanityCheck()</code> | Performs an MPU sanity check which checks if the MPU register still have the correct value. | | | • | | |

24.6.1 OS_MPU_AddRegion()

Description

Adds an additional memory region to which the task has access.

Prototype

```
void OS_MPU_AddRegion(OS_TASK* pTask,
                      void*      BaseAddr,
                      OS_U32     Size,
                      OS_U32     Permissions,
                      OS_U32     Attributes);
```

Parameters

| Parameter | Description |
|-----------------------------|---|
| pTask | Pointer to a task control block. |
| BaseAddr | Region base address. |
| Size | Region size. |
| Permissions | Access permissions. |
| Attributes | Additional core specific memory attributes. |

Additional information

This function can be used if a task needs access to additional RAM regions. This RAM region can be e.g. a LCD frame buffer or a queue data buffer. The amount of MPU regions and whether the region has to be aligned is CPU specific. Please refer to the according CPU/compiler specific embOS manual for more details.

Note

`OS_MPU_AddRegion()` expected until embOS V5.8.2 [BaseAddr](#) as a `OS_U32` value. From embOS V5.10.0 this parameter is a void pointer. Existing applications which call `OS_MPU_AddRegion()` needs to be updated accordingly.

A memory region can have the following access permissions:

| Permission | Description |
|---|--|
| OS_MPU_NOACCESS | No access to memory region |
| OS_MPU_READONLY | Read only access to memory region |
| OS_MPU_READWRITE | Read and write access to memory region |
| OS_MPU_EXECUTION_ALLOWED | Code execution is allowed |
| OS_MPU_EXECUTION_DISALLOWED | Code execution is not allowed |

Access permissions for data and code execution can be jointly set for one region. A region can for example be set to read only and code execution can be disabled (`OS_MPU_READONLY | OS_MPU_EXECUTION_DISALLOWED`). Per default an unprivileged task has only access to the following memory regions:

| Region | Permission |
|----------------------------|---|
| ROM | Read and execution access for complete ROM |
| RAM | Read only and and execution access for complete RAM |
| Task stack | Read and write and execution access to the task stack |

Note

OS_MPU_AddRegion() does take affect only when it is called before OS_MPU_SwitchToUnprivState().

Example

```
static void HPTask(void) {  
    OS_MPU_AddRegion(&TCBHP, (OS_U32)MyQBuffer, 512, OS_MPU_READWRITE, 0u);  
}
```

24.6.2 OS_MPU_CallDeviceDriver()

Description

Calls a device driver.

Prototype

```
void OS_MPU_CallDeviceDriver(OS_U32 Index,
                             void* Param);
```

Parameters

| Parameter | Description |
|-----------|----------------------------------|
| Index | Index of device driver function. |
| Param | Parameter to device driver. |

Additional information

Unprivileged tasks have no direct access to any peripherals. A device driver is instead necessary. `OS_MPU_CallDeviceDriver()` is used to let embOS call the device driver which then runs in privileged state. Optional parameter can be passed to the driver function. The device driver is called e.g. for Cortex-M via SVC call.

Example

```
typedef struct BSP_LED_PARAM_STRUCT {
    BSP_LED_DRIVER_API Action;
    OS_U32 Index;
} BSP_LED_PARAM;

static const OS_MPU_DEVICE_DRIVER_FUNC _DeviceDriverList[] = {
    BSP_LED_DeviceDriver,
    NULL // Last item must be NULL
};

void BSP_LED_DeviceDriver(void* Param) {
    BSP_LED_PARAM* p;

    p = (BSP_LED_PARAM*)Param;
    switch (p->Action) {
        case BSP_LED_SET:
            BSP_SetLED_SVC(p->Index);
            break;
        case BSP_LED_CLR:
            BSP_ClrLED_SVC(p->Index);
            break;
        case BSP_LED_TOGGLE:
            BSP_ToggleLED_SVC(p->Index);
            break;
        default:
            break;
    }
}

void BSP_ToggleLED(int Index) {
    BSP_LED_PARAM p;

    p.Action = BSP_LED_TOGGLE;
    p.Index = Index;
    OS_MPU_CallDeviceDriver(0u, &p);
}
```

24.6.3 OS_MPU_CallDeviceDriverEx()

Description

Calls a device driver.

Prototype

```
void OS_MPU_CallDeviceDriverEx(OS_ROUTINE_VOID_PTR* pfRoutine,
                               void* Param);
```

Parameters

| Parameter | Description |
|------------------------|---|
| <code>pfRoutine</code> | Function pointer to the device driver function. |
| <code>Param</code> | Parameter to device driver. |

Additional information

Unprivileged tasks have no direct access to any peripherals. A device driver is instead necessary. `OS_MPU_CallDeviceDriverEx()` is used to let embOS call the device driver which then runs in privileged state. Optional parameter can be passed to the driver function. The device driver is called e.g. for Cortex-M via SVC call.

Example

```
typedef struct BSP_LED_PARAM_STRUCT {
    BSP_LED_DRIVER_API Action;
    OS_U32 Index;
} BSP_LED_PARAM;

void BSP_LED_DeviceDriver(void* Param) {
    BSP_LED_PARAM* p;

    p = (BSP_LED_PARAM*)Param;
    switch (p->Action) {
        case BSP_LED_SET:
            BSP_SetLED_SVC(p->Index);
            break;
        case BSP_LED_CLR:
            BSP_ClrLED_SVC(p->Index);
            break;
        case BSP_LED_TOGGLE:
            BSP_ToggleLED_SVC(p->Index);
            break;
        default:
            break;
    }
}

void BSP_ToggleLED(int Index) {
    BSP_LED_PARAM p;

    p.Action = BSP_LED_TOGGLE;
    p.Index = Index;
    OS_MPU_CallDeviceDriver(BSP_LED_DeviceDriver, &p);
}
```

24.6.4 OS_MPU_ConfigMem()

Description

Configures basic memory information.

Prototype

```
void OS_MPU_ConfigMem(void* ROM_BaseAddr,
                      OS_U32 ROM_Size,
                      void* RAM_BaseAddr,
                      OS_U32 RAM_Size,
                      void* OS_BaseAddr,
                      OS_U32 OS_Size);
```

Parameters

| Parameter | Description |
|------------------------------|--------------------------------|
| ROM_BaseAddr | ROM base address |
| ROM_Size | ROM size. |
| RAM_BaseAddr | RAM base address |
| RAM_Size | RAM size. |
| OS_BaseAddr | embOS ROM region base address. |
| OS_Size | embOS ROM region size. |

Additional information

`OS_MPU_ConfigMem()` tells embOS where ROM, RAM and the embOS code is located in memory. This information is used to setup the default task regions at task creation.

Note

With embOS-MPU `OS_MPU_ConfigMem()` must be called before creating any task.

Note

`OS_MPU_ConfigMem()` expected until embOS V5.8.2 [ROM_BaseAddr](#), [RAM_BaseAddr](#) and [OS_BaseAddr](#) as a `OS_U32` value. From embOS V5.10.0 these parameters are void pointer. Existing applications which call `OS_MPU_ConfigMem()` needs to be updated accordingly.

Example

Please refer to the example in the introduction of chapter *MPU - Memory Protection* on page 469.

24.6.5 OS_MPU_Init()

Description

Initializes the MPU hardware with the specified MPU API list.

Prototype

```
void OS_MPU_Init(OS_CONST_PTR OS_MPU_API_LIST *pAPIList);
```

Parameters

| Parameter | Description |
|-----------------------|--|
| <code>pAPIList</code> | Pointer to core specific MPU API list. |

Additional information

This function must be called before any embOS-MPU related function is used or any task is created.

Example

```
void main(void) {  
    ...  
    OS_MPU_Init(&OS_ARMv7M_MPU_API);  
    ...  
}
```

24.6.6 OS_MPU_ExtendTaskContext()

Description

Extends the task context for the MPU registers.

Prototype

```
void OS_MPU_ExtendTaskContext(void);
```

Additional information

It is device dependent how many MPU regions are available. This function makes it possible to use all MPU regions for every single task. Otherwise the tasks would have to share the MPU regions. To do so the MPU register must be saved and restored with every context switch.

This function allows the user to extend the task context for the MPU registers. A major advantage is that the task extension is task-specific. This means that the additional MPU register needs to be saved only by tasks that actually use these registers. The advantage is that the task switching time of other tasks is not affected. The same is true for the required stack space: Additional stack space is required only for the tasks which actually save the additional MPU registers. The task context can be extended only once per task. The function must not be called multiple times for one task.

`OS_MPU_ExtendTaskContext()` is not available when no task context extension is available. The embOS `OS_LIBMODE_XR` library mode does not support task context extension.

`OS_SetDefaultContextExtension(&OS_MPU_ContextExtension)` can be used to automatically add MPU register to the task context of every newly created task.

The task context can also be extended using `OS_TASK_AddContextExtension(&OS_MPU_ContextExtension)` or `OS_TASK_SetContextExtension(&OS_MPU_ContextExtension)`.

Note

If you run more than one unprivileged task you must use `OS_MPU_ExtendTaskContext()` in order to save and restore the MPU register for each unprivileged task. With specific MPUs it might be necessary to use `OS_MPU_ExtendTaskContext()` even with one unprivileged task. Please refer to the CPU and compiler specific embOS manual for more details.

Example

Please refer to the example in the introduction of chapter *MPU - Memory Protection* on page 469.

24.6.7 OS_MPU_GetThreadState()

Description

Returns the current tasks privilege state.

Prototype

```
OS_MPU_THREAD_STATE OS_MPU_GetThreadState(void);
```

Return value

= 0 Privileged state (OS_MPU_THREAD_STATE_PRIVILEGED).
≠ 0 Unprivileged state (OS_MPU_THREAD_STATE_UNPRIVILEGED).

Additional information

A new created task has the task state OS_MPU_THREAD_STATE_PRIVILEGED. It can be set to OS_MPU_THREAD_STATE_UNPRIVILEGED with the API function OS_MPU_SwitchToUnprivState(). A task can never set itself back to the privileged state OS_MPU_THREAD_STATE_PRIVILEGED.

OS_MPU_GetThreadState() always returns OS_MPU_THREAD_STATE_PRIVILEGED when there is no current task.

Example

```
void PrintMPUState(void) {  
    if (OS_MPU_GetThreadState() == OS_MPU_THREAD_STATE_PRIVILEGED) {  
        printf("Task is in privileged state");  
    } else {  
        printf("Task is in unprivileged state");  
    }  
}
```

24.6.8 OS_MPU_SetAllowedObjects()

Description

Sets a task specific list of objects to which the task has access via embOS API functions.

Prototype

```
void OS_MPU_SetAllowedObjects(OS_TASK*      pTask,
                             OS_CONST_PTR OS_MPU_OBJ *pObjList);
```

Parameters

| Parameter | Description |
|-----------------------|---------------------------------------|
| <code>pTask</code> | Pointer to a task control block. |
| <code>pObjList</code> | Pointer to a list of allowed objects. |

Additional information

Per default a task has neither direct nor indirect write access via embOS API functions to any embOS object like a task control block. Even if the object is in the list of allowed objects a direct write access to an OS object is still not possible. But if an object is in the list, the task can access the OS object via embOS API functions. Even more an embOS debug build will check within `OS_MPU_SetAllowedObjects()`, if there is a MPU region which grants write access to the memory location containing the OS object and call `OS_Error()` with an according error code. This ensures, that the unprivileged task is unable to modify the OS object by mistake.

The OS object can be e.g. the own task control block, a mailbox control structure which is mutual used by different task or even the task control block of another task. It is the developer responsibility to only add objects which are necessary for the unprivileged task. The list is null-terminated, which means the last entry must always be: `{NULL, OS_MPU_OBJTYPE_INVALID}`.

The following object types exist:

```
OS_MPU_OBJTYPE_TASK
OS_MPU_OBJTYPE_MUTEX
OS_MPU_OBJTYPE_SEMA
OS_MPU_OBJTYPE_EVENT
OS_MPU_OBJTYPE_QUEUE
OS_MPU_OBJTYPE_MAILBOX
OS_MPU_OBJTYPE_SWTIMER
OS_MPU_OBJTYPE_MEMPOOL
OS_MPU_OBJTYPE_WATCHDOG
```

embOS task events are handled in the task control block. When task events should be used from an unprivileged task the according task control block needs be added to this object list.

Note

Up to embOS V5.8.2, `OS_MPU_SetAllowedObjects()` expected the first value in `pObjList` as a `OS_U32` value. Starting from embOS V5.10.0, this parameter is a void pointer. Existing applications which call `OS_MPU_SetAllowedObjects()` need to be updated accordingly.

Example

```
static const OS_MPU_OBJ _ObjList[] = {{&TCBHP, OS_MPU_OBJTYPE_TASK},
                                       {NULL,   OS_MPU_OBJTYPE_INVALID}};

static void _Unpriv(void) {
```

```
OS_TASK_SetName(&TCBHP, "Segger");  
while (1) {  
    OS_TASK_Delay(10);  
}  
  
static void HPTask(void) {  
    OS_MPU_ExtendTaskContext();  
    OS_MPU_SetAllowedObjects(&TCBHP, _ObjList);  
    OS_MPU_SwitchToUnprivState();  
    _Unpriv();  
}
```

24.6.9 OS_MPU_SetDeviceDriverList()

Description

Sets the device driver list.

Prototype

```
void OS_MPU_SetDeviceDriverList(OS_ROUTINE_VOID_PTR* OS_CONST_PTR *pList);
```

Parameters

| Parameter | Description |
|--------------------|---|
| <code>pList</code> | Pointer to device driver function address list. |

Additional information

All device driver function addresses are stored in one list. The last item must be `NULL`. A device driver is called with the according index to this list.

Example

```
static const OS_MPU_DEVICE_DRIVER_FUNC _DeviceDriverList[] = {
    BSP_LED_DeviceDriver,
    NULL // Last item must be NULL
};

void BSP_Init(void) {
    OS_MPU_SetDeviceDriverList(_DeviceDriverList);
}
```

24.6.10 OS_MPU_SetErrorCallback()

Description

Sets the MPU error callback function. This function is called when a task is suspended due to an MPU fault.

Prototype

```
void OS_MPU_SetErrorCallback(OS_ROUTINE_TASK_PTR_ERRORCODE* pfRoutine);
```

Parameters

| Parameter | Description |
|------------------------|-------------------------------|
| <code>pfRoutine</code> | Pointer to callback function. |

Additional information

embOS terminates any task that violates its MPU permissions or causes an exception by other means. embOS calls the user callback function in order to inform the application. The application can e.g. turn on an error LED or write the fault into a log file.

Note

The error callback function must not call any embOS API function.

The callback function is called with the following parameter:

| Parameter type | Description |
|-------------------------------|--|
| <code>OS_TASK*</code> | Pointer to task control block of the unprivileged task which caused the MPU error. |
| <code>OS_MPU_ERRORCODE</code> | Error code which describes the cause for the MPU error. |

embOS-MPU error codes

| Define | Explanation |
|--|---|
| <code>OS_MPU_ERROR_INVALID_REGION</code> | The OS object address is within an allowed task region. This is not allowed. This can for example happen when the object was placed on the task stack. |
| <code>OS_MPU_ERROR_INVALID_OBJECT</code> | The unprivileged task is not allowed to access this OS object. |
| <code>OS_MPU_ERROR_INVALID_API</code> | The unprivileged task tried to call an embOS API function which is not valid for an unprivileged task. For example, unprivileged tasks must not call <code>OS_TASK_EnterRegion()</code> . |
| <code>OS_MPU_ERROR_HARDFAULT</code> | Indicates that the task caused a hard fault. |
| <code>OS_MPU_ERROR_MEMFAULT</code> | An illegal memory access was performed. An unprivileged task tried to write memory without having access permissions. |
| <code>OS_MPU_ERROR_BUSFAULT</code> | Indicates that the task caused a bus fault. |
| <code>OS_MPU_ERROR_USAGEFAULT</code> | Indicates that the task caused a usage fault. |
| <code>OS_MPU_ERROR_SVC</code> | A supervisor call was made outside an embOS API function. This is not allowed. |

Example

Please refer to the example in the introduction of chapter *MPU - Memory Protection* on page 469.

24.6.11 OS_MPU_SwitchToUnprivState()

Description

Switches a task to unprivileged state.

Prototype

```
void OS_MPU_SwitchToUnprivState(void);
```

Additional information

The task code must be split into two parts. The first part runs in privileged state and initializes the embOS MPU settings. The second part runs in unprivileged state and is called after the privileged part switched to the unprivileged state with `OS_MPU_SwitchToUnprivState()`.

If this function is called from an invalid context, debug builds of embOS will call `OS_Error()`.

Note

If you run more than one unprivileged task you must use `OS_MPU_ExtendTaskContext()` in order to save and restore the MPU register for each unprivileged task.

Example

Please refer to the example in the introduction of chapter *MPU - Memory Protection* on page 469.

24.6.12 OS_MPU_SetSanityCheckBuffer()

Description

Sets the pointer in the task control block to a buffer which holds a copy of the MPU register for sanity check. The buffer size needs to be the size of all MPU register.

Prototype

```
void OS_MPU_SetSanityCheckBuffer(OS_TASK* pTask,
                                void*     p);
```

Parameters

| Parameter | Description |
|--------------------|-------------------------------------|
| <code>pTask</code> | Pointer to the task control block. |
| <code>p</code> | Pointer to the MPU register buffer. |

Additional information

`OS_MPU_SetSanityCheckBuffer()` is only available in `OS_LIBMODE_SAFE` which is used in the certified embOS-MPU. Due to e.g. a hardware failure, a MPU register content could change. A copy of all relevant MPU register is held in the buffer. `OS_MPU_SanityCheck()` compares this copy to the actual MPU register and returns whether the register still have the same value.

`OS_MPU_SetSanityCheckBuffer()` must be used prior to calling `OS_MPU_SwitchToUnprivState()` only.

It must be called before `OS_MPU_SanityCheck()` is used for the first time. The size of the buffer depends on the used hardware MPU. Appropriate defines are provided, e.g. `OS_ARM_V7M_MPU_REGS_SIZE`.

Example

```
static OS_U8 HPBuffer[OS_ARM_V7M_MPU_REGS_SIZE];

static void HPTask(void) {
    OS_BOOL r;

    OS_MPU_SetSanityCheckBuffer(&TCBHP, HPBuffer);
    OS_MPU_ExtendTaskContext();
    OS_MPU_SwitchToUnprivState();
    while (1) {
        r = OS_MPU_SanityCheck();
        if (r == 0) {
            while (1) { // MPU register value invalid
            }
        }
    }
}
```

24.6.13 OS_MPU_SanityCheck()

Description

Performs an MPU sanity check which checks if the MPU register still have the correct value.

Prototype

```
OS_BOOL OS_MPU_SanityCheck(void);
```

Return value

= 0 Failure, at least one register has not the correct value.
≠ 0 Success, all registers have the correct value.

Additional information

OS_MPU_SanityCheck() is only available in OS_LIBMODE_SAFE which is used in the certified embOS-MPU. Due to e.g. a hardware failure, an MPU register content could change. A copy of all relevant MPU register is held in a buffer and a pointer to this buffer is stored in the according task control block. OS_MPU_SanityCheck() compares this copy to the actual MPU register and returns whether the register still have the same value.

OS_MPU_SanityCheck() must be used in unprivileged tasks after the call to OS_MPU_SwitchToUnprivState() only.

OS_MPU_SetSanityCheckBuffer() must be called before OS_MPU_SanityCheck() is used for the first time. If the buffer is not set, OS_MPU_SanityCheck() will return 0.

Example

```
static OS_U8 HPBuffer[OS_ARM_V7M_MPU_REGS_SIZE];

static void HPTask(void) {
    OS_BOOL r;

    OS_MPU_SetSanityCheckBuffer(&TCBHP, HPBuffer);
    OS_MPU_ExtendTaskContext();
    OS_MPU_SwitchToUnprivState();
    while (1) {
        r = OS_MPU_SanityCheck();
        if (r == 0) {
            while (1) { // MPU register value invalid
            }
        }
    }
}
```

Chapter 25

Stacks

25.1 Introduction

The stack is the memory area used for storing the return address of function calls, parameters, and local variables, as well as for temporary storage. Interrupt routines also use the stack to save the return address and flag registers, except in cases where the CPU has a separate stack for interrupt functions. Refer to the CPU & Compiler Specifics manual of embOS documentation for details on your processor's stack.

With most CPUs the stacks grow from high-memory to low-memory. A stack pointer points to the current stack position. Depending on the CPU you can have more than one stack pointer, for example separate stack pointers for the system and interrupt stack. The embOS scheduler programs the stack pointer where necessary, for instance to point to the task stack of the next running task.

System stack

Before embOS takes control (before the call to `OS_Start()`), a program uses the so called system stack. This is the same stack that a non-embOS program for this CPU would use. After transferring control to the embOS scheduler by calling `OS_Start()`, the system stack is used for the following (when no task is executing):

- embOS scheduler
- embOS software timers (and the callback).

For details regarding required size of your system stack, refer to the CPU & Compiler specific embOS manual.

Interrupt stack

To reduce stack size in a multitasking environment, some processors use a specific stack area for interrupt service routines (called a hardware interrupt stack). If there is no interrupt stack, you will need to add stack requirements of your interrupt service routines to each task stack.

Even if the CPU does not support a hardware interrupt stack, embOS may support a separate stack for interrupts by calling the function `OS_INT_EnterIntStack()` at beginning of an interrupt service routine and `OS_INT_LeaveIntStack()` at its very end. In case the CPU already supports hardware interrupt stacks or if a separate interrupt stack is not supported at all, these function calls are implemented as empty macros.

We recommend using `OS_INT_EnterIntStack()` and `OS_INT_LeaveIntStack()` even if there is currently no additional benefit for your specific CPU, because code that uses them might reduce stack size on another CPU or a new version of embOS with support for an interrupt stack for your CPU. For details about interrupt stacks, see the CPU & Compiler specific embOS manual.

Task stack

In a multitasking system, every task must have its own stack. The location and size of this stack is defined when creating the task. The size of a task stack depends on the CPU, compiler and the task routine. For example if you use more local variables in the task routine, you will need more task stack. For details, see the CPU & Compiler Specifics manual of embOS documentation.

It is possible to calculate the task stack size but this assumes the exact path of the code is known at all time and you know the stack consumption of all called routine. This might be very difficult. It is good practice to initially start with a large task stack space, run the application, and use a tool like embOSView to monitor the actual stack usage. The task stack size can then be adjusted accordingly. A stack that has been defined larger than necessary does no harm; even though it is a waste of memory.

You can define the task stack for example as an array of integers. This automatically ensures the stack is integer aligned, if necessary.

```
static OS_STACKPTR int Stack[128],

void Task(void) {
    int array[16]; // Will be located on the task stack

    while (1) {
        OS_TASK_Delay(100);
    }
}

int main(void) {
    OS_Init(); // Initialize embOS

    OS_TASK_CREATE(&TCB, "Task", 100, Task, Stack);

    OS_Start();
    return 0;
}
```

Stack overflow

The stack needs to have a minimum size, which is determined by the sum of the stack usage of the routines in the worst-case nesting. If the stack is too small, a section of the memory that is not reserved for the stack will be overwritten, and a serious program failure is most likely to occur. With most CPUs the stacks grow from high-memory to low-memory, meaning data, which is located before this stack in memory, will be overwritten. This could e.g. be another task stack, a task control block or even application data.

Stack-check

The stack-check builds of embOS monitor the stack end of the system stack, all task stacks and interrupt stack (if available) and call `OS_Error()` if they detect stack overflows.

To detect a stack overflow, the stack is filled with pattern bytes, thereby allowing for a check on these characters every time a task is deactivated. This pattern byte is `0xCD`. However, embOS can not guarantee to reliably detect all stack overflows. The task routine could have stored data on the task stack which has overwritten bytes on the task stack before and after the last byte, but not the last byte itself. In this case, embOS is unable to detect the stack overflow. This can be done by hardware only, e.g. with a memory protection unit.

Stack size calculation

embOS includes stack size calculation routines. embOS fills the task stacks and also the system stack and the interrupt stack with a pattern byte. If requested by according API functions or `embOSView`, embOS checks how many bytes at the end of the stack still include the pattern byte. With this information, the amount of used and unused stack can be estimated. However, accuracy is not guaranteed at all times, since the task routine could have stored data on the task stack which has overwritten bytes on the task stack before and after the last byte(s), but not the last byte(s) themselves.

25.2 API functions

| Routine | Description | main | Priv Task | Unpriv Task | ISR | SW Timer |
|---|--|------|-----------|-------------|-----|----------|
| <code>OS_STACK_GetIntStackBase()</code> | Returns the base address of the interrupt stack. | • | • | • | • | • |
| <code>OS_STACK_GetIntStackSize()</code> | Returns the size of the interrupt stack. | • | • | • | • | • |
| <code>OS_STACK_GetIntStackSpace()</code> | Returns the amount of interrupt stack which was never used (Free interrupt stack space). | • | • | • | • | • |
| <code>OS_STACK_GetIntStackUsed()</code> | Returns the maximal amount of interrupt stack which has been used. | • | • | • | • | • |
| <code>OS_STACK_GetTaskStackBase()</code> | Returns a pointer to the base of a task stack. | • | • | • | • | • |
| <code>OS_STACK_GetTaskStackSize()</code> | Returns the total size of a task stack. | • | • | • | • | • |
| <code>OS_STACK_GetTaskStackSpace()</code> | Returns the amount of task stack which was never used by the task (Free task stack space). | • | • | • | • | • |
| <code>OS_STACK_GetTaskStackUsed()</code> | Returns the maximal amount of task stack which has been used. | • | • | • | • | • |
| <code>OS_STACK_GetSysStackBase()</code> | Returns the base address of the system stack. | • | • | • | • | • |
| <code>OS_STACK_GetSysStackSize()</code> | Returns the size of the system stack. | • | • | • | • | • |
| <code>OS_STACK_GetSysStackSpace()</code> | Returns the amount of system stack which was never used (Free system stack space). | • | • | • | • | • |
| <code>OS_STACK_GetSysStackUsed()</code> | Returns the maximal amount of system stack which has been used. | • | • | • | • | • |
| <code>OS_STACK_GetCheckLimit()</code> | Returns the stack check limit in percent. | • | • | • | | |
| <code>OS_STACK_SetCheckLimit()</code> | Sets the stack check limit to a percentaged value of the stack size. | • | • | | | |

25.2.1 OS_STACK_GetIntStackBase()

Description

Returns a pointer to the base of the interrupt stack.

Prototype

```
void* OS_STACK_GetIntStackBase(void);
```

Return value

The pointer to the base address of the interrupt stack.

Additional information

The return value of this function is valid only when an interrupt stack exists. In all other builds it will be 0.

Example

```
void CheckIntStackBase(void) {  
    printf("Addr Interrupt Stack %p", OS_STACK_GetIntStackBase());  
}
```

25.2.2 OS_STACK_GetIntStackSize()

Description

Returns the size of the interrupt stack.

Prototype

```
unsigned int OS_STACK_GetIntStackSize(void);
```

Return value

The size of the interrupt stack in bytes.

Additional information

The return value of this function is valid only when an interrupt stack exists. In all other builds it will be 0.

Example

```
void CheckIntStackSize(void) {  
    printf("Size Interrupt Stack %u", OS_STACK_GetIntStackSize());  
}
```

25.2.3 OS_STACK_GetIntStackSize()

Description

Returns the amount of interrupt stack which was never used (Free interrupt stack space).

Prototype

```
unsigned int OS_STACK_GetIntStackSize(void);
```

Return value

Amount of interrupt stack which was never used in bytes.

Additional information

The return value of this function is valid only in embOS stack check builds and when an interrupt stack exists. In all other builds it will be 0.

Note

This routine does not reliably detect the amount of stack space left, because it can only detect modified bytes on the stack. Unfortunately, space used for register storage or local variables is not always modified. In most cases, this routine will detect the correct amount of stack bytes, but in case of doubt, be generous with your stack space or use other means to verify that the allocated stack space is sufficient.

Example

```
void CheckIntStackSize(void) {  
    printf("Unused Interrupt Stack %u", OS_STACK_GetIntStackSize());  
}
```

25.2.4 OS_STACK_GetIntStackUsed()

Description

Returns the maximal amount of interrupt stack which has been used.

Prototype

```
unsigned int OS_STACK_GetIntStackUsed(void);
```

Return value

Amount of interrupt stack which has been used in bytes.

Additional information

The return value of this function is valid only in embOS stack check builds and when an interrupt stack exists. In all other builds it will be 0.

Note

This routine does not reliably detect the amount of stack space used, because it can only detect modified bytes on the stack. Unfortunately, space used for register storage or local variables is not always modified. In most cases, this routine will detect the correct amount of stack bytes, but in case of doubt, be generous with your stack space or use other means to verify that the allocated stack space is sufficient.

Example

```
void CheckIntStackUsed(void) {  
    printf("Used Interrupt Stack %u", OS_STACK_GetIntStackUsed());  
}
```

25.2.5 OS_STACK_GetTaskStackBase()

Description

Returns a pointer to the base of a task stack. If `pTask` is `NULL`, the currently executed task is checked.

Prototype

```
void OS_STACKPTR *OS_STACK_GetTaskStackBase(OS_CONST_PTR OS_TASK *pTask);
```

Parameters

| Parameter | Description |
|--------------------|---|
| <code>pTask</code> | The task whose stack base should be returned. <code>NULL</code> denotes the current task. |

Return value

Pointer to the base address of the task stack.

Additional information

If `NULL` is passed for `pTask`, the currently running task is used. If this function is not called from a task context, no task might currently be running and there is no valid task. A debug build of embOS will call `OS_Error()` in this case. We suggest to call this function from a context other than the task context with a pointer to a valid task control block only.

The return value of this function is valid only in embOS stack check builds. In all other builds it will be 0.

Example

```
void CheckStackBase(void) {  
    printf("Addr Stack[0] %p", OS_STACK_GetTaskStackBase(&TCB[0]));  
    OS_TASK_Delay(1000);  
    printf("Addr Stack[1] %p", OS_STACK_GetTaskStackBase(&TCB[1]));  
    OS_TASK_Delay(1000);  
}
```

25.2.6 OS_STACK_GetTaskStackSize()

Description

Returns the total size of a task stack.

Prototype

```
unsigned int OS_STACK_GetTaskStackSize(OS_CONST_PTR OS_TASK *pTask);
```

Parameters

| Parameter | Description |
|--------------------|---|
| <code>pTask</code> | The task whose stack size should be checked. NULL means current task. |

Return value

Total size of the task stack in bytes.

Additional information

If NULL is passed for `pTask`, the currently running task is used. If this function is not called from a task context, no task might currently be running and there is no valid task. A debug build of embOS will call `OS_Error()` in this case. We suggest to call this function from a context other than the task context with a pointer to a valid task control block only.

The return value of this function is valid only in embOS stack check builds. In all other builds it will be 0.

Example

```
void CheckStackSize(void) {  
    printf("Size Stack[0]  %u", OS_STACK_GetTaskStackSize(&TCB[0]));  
    OS_TASK_Delay(1000);  
    printf("Size Stack[1]  %u", OS_STACK_GetTaskStackSize(&TCB[1]));  
    OS_TASK_Delay(1000);  
}
```

25.2.7 OS_STACK_GetTaskStackSize()

Description

Returns the amount of task stack which was never used by the task (Free task stack space).

Prototype

```
unsigned int OS_STACK_GetTaskStackSize(OS_CONST_PTR OS_TASK *pTask);
```

Parameters

| Parameter | Description |
|--------------------|--|
| <code>pTask</code> | The task whose stack space should be checked. NULL denotes the current task. |

Return value

Amount of task stack which was never used by the task in bytes.

Additional information

If NULL is passed for `pTask`, the currently running task is used. If this function is not called from a task context, no task might currently be running and there is no valid task. A debug build of embOS will call `OS_Error()` in this case. We suggest to call this function from a context other than the task context with a pointer to a valid task control block only.

In most cases, the stack size required by a task cannot be easily calculated because it takes quite some time to calculate the worst-case nesting and the calculation itself is difficult.

However, the required stack size can be calculated using the function `OS_STACK_GetTaskStackSize()`, which returns the number of unused bytes on the stack. If there is a lot of space left, you can reduce the size of this stack. The return value of this function is valid only in embOS stack check builds. In all other builds it will be 0.

Note

This routine does not reliably detect the amount of stack space left, because it can only detect modified bytes on the stack. Unfortunately, space used for register storage or local variables is not always modified. In most cases, this routine will detect the correct amount of stack bytes, but in case of doubt, be generous with your stack space or use other means to verify that the allocated stack space is sufficient.

Example

```
void CheckStackSize(void) {  
    printf("Unused Stack[0]  %u", OS_STACK_GetTaskStackSize(&TCB[0]));  
    OS_TASK_Delay(1000);  
    printf("Unused Stack[1]  %u", OS_STACK_GetTaskStackSize(&TCB[1]));  
    OS_TASK_Delay(1000);  
}
```

25.2.8 OS_STACK_GetTaskStackUsed()

Description

Returns the maximal amount of task stack which has been used.

Prototype

```
unsigned int OS_STACK_GetTaskStackUsed(OS_CONST_PTR OS_TASK *pTask);
```

Parameters

| Parameter | Description |
|--------------------|---|
| <code>pTask</code> | The task whose stack usage should be checked. <code>NULL</code> denotes the current task. |

Return value

Amount of task stack which has been used by the task in bytes.

Additional information

If `NULL` is passed for `pTask`, the currently running task is used. If this function is not called from a task context, no task might currently be running and there is no valid task. A debug build of embOS will call `OS_Error()` in this case. We suggest to call this function from a context other than the task context with a pointer to a valid task control block only.

In most cases, the stack size required by a task cannot be easily calculated, because it takes quite some time to calculate the worst-case nesting and the calculation itself is difficult.

However, the required stack size can be calculated using the function `OS_STACK_GetTaskStackUsed()`, which returns the number of used bytes on the stack. If there is a lot of space left, you can reduce the size of this stack. The return value of this function is valid only in embOS stack check builds. In all other builds it will be 0.

Note

This routine does not reliably detect the amount of stack space used, because it can only detect modified bytes on the stack. Unfortunately, space used for register storage or local variables is not always modified. In most cases, this routine will detect the correct amount of stack bytes, but in case of doubt, be generous with your stack space or use other means to verify that the allocated stack space is sufficient.

Example

```
void CheckStackUsed(void) {
    printf("Used Stack[0]  %u", OS_STACK_GetTaskStackUsed(&TCB[0]));
    OS_TASK_Delay(1000);
    printf("Used Stack[1]  %u", OS_STACK_GetTaskStackUsed(&TCB[1]));
    OS_TASK_Delay(1000);
}
```

25.2.9 OS_STACK_GetSysStackBase()

Description

Returns a pointer to the base of the system stack.

Prototype

```
void* OS_STACK_GetSysStackBase(void);
```

Return value

The pointer to the base address of the system stack. The return value of this function is valid only when an system stack exists. In all other builds it will be 0.

Example

```
void CheckSysStackBase(void) {  
    printf("Addr System Stack %p", OS_STACK_GetSysStackBase());  
}
```

25.2.10 OS_STACK_GetSysStackSize()

Description

Returns the size of the system stack.

Prototype

```
unsigned int OS_STACK_GetSysStackSize(void);
```

Return value

The size of the system stack in bytes. The return value of this function is valid only when an system stack exists. In all other builds it will be 0.

Example

```
void CheckSysStackSize(void) {  
    printf("Size System Stack %u", OS_STACK_GetSysStackSize());  
}
```

25.2.11 OS_STACK_GetSysStackSize()

Description

Returns the amount of system stack which was never used (Free system stack space).

Prototype

```
unsigned int OS_STACK_GetSysStackSize(void);
```

Return value

Amount of unused system stack, in bytes.

Additional information

The return value of this function is valid only in embOS stack check builds and when an system stack exists. In all other builds it will be 0.

Note

This routine does not reliably detect the amount of stack space left, because it can only detect modified bytes on the stack. Unfortunately, space used for register storage or local variables is not always modified. In most cases, this routine will detect the correct amount of stack bytes, but in case of doubt, be generous with your stack space or use other means to verify that the allocated stack space is sufficient.

Example

```
void CheckSysStackSize(void) {  
    printf("Unused System Stack %u", OS_STACK_GetSysStackSize());  
}
```

25.2.12 OS_STACK_GetSysStackUsed()

Description

Returns the maximal amount of system stack which has been used.

Prototype

```
unsigned int OS_STACK_GetSysStackUsed(void);
```

Return value

Amount of used system stack, in bytes.

Additional information

The return value of this function is valid only in embOS stack check builds and when an system stack exists. In all other builds it will be 0.

Note

This routine does not reliably detect the amount of stack space used, because it can only detect modified bytes on the stack. Unfortunately, space used for register storage or local variables is not always modified. In most cases, this routine will detect the correct amount of stack bytes, but in case of doubt, be generous with your stack space or use other means to verify that the allocated stack space is sufficient.

Example

```
void CheckSysStackUsed(void) {  
    printf("Used System Stack %u", OS_STACK_GetSysStackUsed());  
}
```

25.2.13 OS_STACK_GetCheckLimit()

Description

Returns the stack check limit in percent.

Prototype

```
OS_U8 OS_STACK_GetCheckLimit(void);
```

Return value

The stack check limit as a percentaged value of the stack size.

Additional information

This function is only available when the embOS compile time switch `OS_SUPPORT_STACKCHECK` is set to 2. This is e.g. the default in safety builds of embOS (`OS_LIBMODE_SAFE`). In all other embOS builds the stack check limit is fixed at 100%.

Note

This setting is jointly used for the system stack, the interrupt stack and all task stacks.

Example

```
void Task(void) {
    OS_U8 Limit;

    Limit = OS_STACK_GetCheckLimit()
    printf("Limit: %u\n", Limit);
}
```

25.2.14 OS_STACK_SetCheckLimit()

Description

Sets the stack check limit to a percentaged value of the stack size.

Prototype

```
void OS_STACK_SetCheckLimit(OS_U8 Limit);
```

Parameters

| Parameter | Description |
|-----------|--|
| Limit | Stack check limit in percent. Valid values are 0..100%. Values above 100% are trimmed to 100%. |

Additional information

This function is only available when the embOS compile time switch `OS_SUPPORT_STACKCHECK` is set to 2. This is e.g. the default in safety builds of embOS (`OS_LIBMODE_SAFE`). In all other embOS builds the stack check limit is fixed at 100%. It can be used to set the stack check limit to a value which triggers the error condition before the stack is filled completely. With the safety build of embOS the application can react before the stack actually overflows.

Note

This routine must only be called from `main()` or privileged tasks. This setting is jointly used for the system stack, the interrupt stack and all task stacks. The best practice is to call it in `main()` before `OS_Start()`.

Example

```
int main(void) {
    OS_Init();
    OS_Inithw();
    OS_TASK_CREATE(&TCBHP, "HP Task", 100, HPTask, StackHP);
    OS_TASK_CREATE(&TCBLP, "LP Task", 50, LPTask, StackLP);
    OS_STACK_SetCheckLimit(70); // Set the stack check limit to 70%
    OS_Start();
}
```

Chapter 26

Board Support Packages

26.1 Introduction

This chapter explains the target system specific parts of embOS, called BSP (board support package).

In general, no modifications to the board support package are required to get started with embOS. The board support packages supplied with your embOS shipment will execute out of the box on the dedicated board. Small modifications to the configuration might be necessary at a later point, for example to use a different hardware timer for the system tick or in order to enable a UART for the optional communication with embOSView.

All mandatory hardware-specific routines that may require modifications are located in the file `RTOSInit.c`. The file `RTOSInit.c` is provided in source code in every board support package. Furthermore, the `BSP.c` as well as optional `BSP_*.c` files are provided in source code. The `BSP.c` contains routines to initialize and control LEDs. Hence, it is not vital for embOS but may be used in some embOS sample applications. The `BSP_*.c` files contain initialization for other hardware like UARTs for embOSView communication or external memory.

Some board support packages include additional files for e.g. clock and PLL initialization. Further details on these are available with the CPU & Compiler specifics manual of the embOS documentation.

26.2 How to create a new board support package

If none of the shipped board support packages matches your target hardware it might be necessary to create a new board support package. This can be done on your own or can be requested to be done by SEGGER. Please contact us for further information on the latter. Good practice is to make a copy of an existing board support package and modify it according to the target hardware. The following chapters explain which routines need to be updated.

26.3 Example

This `RTOSInit.c` serves as a template and shows the basic structure.

```
#include "RTOS.h"

#define OS_TIMER_FREQ  (168000000u)    // Peripheral clock for timer
#define OS_TICK_FREQ   (1000u)        // System tick frequency
#define OS_INT_FREQ    (OS_TICK_FREQ) // Timer interrupt frequency

static unsigned int _OS_GetHWTimerCycles(void) {
    return TIMER_COUNT_REGISTER;
}

static unsigned int _OS_GetHWTimer_IntPending(void) {
    return TIMER_PENDING_FLAG;
}

void SysTick_Handler(void) {
    OS_INT_EnterNestable();
    OS_TICK_Handle();
    OS_INT_LeaveNestable();
}

static const OS_SYSTIMER_CONFIG SysTimerConfig = {OS_TIMER_FREQ,
                                                    OS_INT_FREQ,
                                                    OS_TIMER_DOWNCOUNTING,
                                                    _OS_GetHWTimerCycles,
                                                    _OS_GetHWTimer_IntPending};

void OS_InitHW(void) {
    OS_INT_IncDI();
    //
    // Initialize timer for embOS
    //

    //
    // Setup timing information
    //
    OS_TIME_ConfigSysTimer(&SysTimerConfig);
    //
    // Initialize communication for embOSView
    //

    OS_INT_DecRI();
}

void OS_Idle(void) { // Idle loop: No task is ready to execute
    while (1) {      // Nothing to do ... wait for interrupt
    }
}

void OS_COM_Send1(OS_U8 c) {
}
```

26.4 Mandatory routines

The following routines are not exposed as user API, but are instead required by embOS for internal usage. They are shipped as source code to allow for modifications to match your actual target hardware. However, unless explicitly stated otherwise, these functions must not be called from your application. Usually they are implemented in a file named `RTOSInit.c`.

| Routine | Description |
|---|--|
| Mandatory for embOS | |
| <code>_OS_GetHWTimerCycles()</code> | Returns the current hardware timer count value. |
| <code>_OS_GetHWTimerIntPending()</code> | Returns if the hardware timer interrupt pending flag is set. |
| <code>OS_Idle()</code> | The idle loop is executed whenever no task is ready for execution. |
| Mandatory for embOSView | |
| <code>OS_COM_Send1()</code> | Sends one character towards embOSView. |

`_OS_GetHWTimerCycles()` and `_OS_GetHWTimer_IntPending()` are passed as function pointers to `OS_TIME_ConfigSysTimer()`. Therefore the actual names are not vital. `OS_TIME_ConfigSysTimer()` must be called before `OS_Start()`. Usually it is called in `OS_InitHW()`. For details and samples, refer to the chapter *Time Measurement* on page 318.

26.4.1 OS_Idle()

Description

The function `OS_Idle()` is called when no task, software timer or ISR is ready for execution. Usually, `OS_Idle()` is implemented as an endless loop without any content. However, it may be used e.g. to activate a power save mode of the target CPU.

Prototype

```
void OS_Idle(void);
```

Additional information

`OS_Idle()` is not a task: it neither has a task context nor a dedicated stack. Instead, it runs on the system's C stack, which is used by the kernel as well. Exceptions and interrupts occurring during `OS_Idle()` will return to `OS_Idle()` unless they trigger a task switch. When returning to `OS_Idle()`, execution continues from where it was interrupted. However, in case a task switch occurs during execution of `OS_Idle()`, the function is abandoned and execution will start from the beginning when it is activated again. Hence, no functionality should be implemented that relies on the stack contents to be preserved. If this is required, please consider implementing a custom idle task (*Creating a custom Idle task* on page 518).

Peripheral power control and Tickless support API functions may be called from `OS_Idle()` to save power consumption.

Calling `OS_TASK_EnterRegion()` and `OS_TASK_LeaveRegion()` from `OS_Idle()` allows to inhibit task switches during the execution of `OS_Idle()`. Running in a critical region does not block interrupts, but disables task switches until `OS_TASK_LeaveRegion()` is called. Using a critical region during `OS_Idle()` will therefore affect task activation time, but will not affect interrupt latency.

Calling interrupt enable and disable functions like `OS_INT_Enable()` and `OS_INT_Disable()` from `OS_Idle()` allows to inhibit interrupts during the execution of `OS_Idle()`. Disabling interrupts during `OS_Idle()` will therefore affect interrupt latency and task activation time.

You must not call any other embOS API from within `OS_Idle()`.

Example

```
void OS_Idle(void) { // Idle loop: No task is ready to execute
    while (1) {
    }
}
```

26.4.1.1 Creating a custom Idle task

As an alternative to `OS_Idle()`, it is also possible to create a custom "idle task". This task must run as an endless loop at the lowest task priority within the system. If no blocking function is called from that task, the system will effectively never enter `OS_Idle()`, but will execute this task instead whenever no other task, software timer or ISR is ready for execution.

Example

```
#include "RTOS.h"
#include "BSP.h"

static OS_STACKPTR int StackHP[128], StackLP[128], StackIdle[128];
static OS_TASK      TCBHP, TCBLP, TCBIde;

static void HPTask(void) {
    while (1) {
        BSP_ToggleLED(0);
        OS_TASK_Delay(50);
    }
}

static void LPTask(void) {
    while (1) {
        BSP_ToggleLED(1);
        OS_TASK_Delay(200);
    }
}

static void IdleTask(void) {
    while (1) {
        //
        // Perform idle duty, e.g.
        // - Switch off clocks for unused peripherals.
        // - Free resources that are no longer used by any task.
        // - Enter power save mode.
        //
    }
}

int main(void) {
    OS_Init();           // Initialize embOS
    OS_Inithw();         // Initialize hardware for embOS
    BSP_Init();          // Initialize LED ports
    OS_TASK_CREATE(&TCBHP, "HP Task", 100, HPTask, StackHP);
    OS_TASK_CREATE(&TCBLP, "LP Task", 50, LPTask, StackLP);
    OS_TASK_CREATE(&TCBIde, "Idle Task", 1, IdleTask, StackIdle);
    OS_Start();          // Start multitasking
    return 0;
}
```

26.4.2 OS_COM_Send1()

Description

Sends one character towards embOSView via the configured interface.

Prototype

```
void OS_COM_Send1(OS_U8 c);
```

Parameters

| Parameter | Description |
|-----------|--|
| c | The character to send towards embOSView. |

Additional information

This function is required for OS_COM_SendString() and the embOSView communication.

You must modify this routine according to your communication interface. To select a communications interface other than UART, refer to *Setup target for communication* on page 439.

26.5 Optional routines

The following routines are not called internally from embOS but usually included in the board support package. They are shipped as source code to allow for modifications to match your actual target hardware. The routine names are not vital and just an example although we suggest to use the name `OS_InitHW()` since this routine is called from all embOS example applications.

| Routine | Description |
|--------------------------------|---|
| <code>SysTick_Handler()</code> | The embOS system tick timer interrupt handler. |
| <code>OS_InitHW()</code> | Initializes the hardware required for embOS to run. |

26.5.1 SysTick_Handler()

Description

The embOS system timer tick interrupt handler.

Prototype

```
void SysTick_Handler(void);
```

Additional information

With specific embOS start projects, this handler may be implemented using a device specific interrupt name. When using a different timer, always check the specified interrupt vector.

Example

```
void SysTick_Handler(void) {  
    OS_INT_EnterNestable();  
    OS_TICK_Handle();  
    OS_INT_LeaveNestable();  
}
```

26.5.2 OS_InitHW()

Description

Initializes the hardware required for embOS to run. embOS needs a timer interrupt to determine when to activate tasks that wait for the expiration of a delay, when to call a software timer, and to keep the time variable up-to-date.

This function must be called once during `main()`.

Prototype

```
void OS_InitHW(void);
```

Additional information

You must modify this routine when a different hardware timer should be used.

With most embOS start projects, this routine may also call further, optional configuration functions, e.g. for

- Configuration of the embOS system time parameters (see `OS_TIME_ConfigSysTimer()`)
- Initialization of the communication interface to be used with embOSView.

Example

```
void OS_InitHW(void) {  
    //  
    // Initialize hardware timer  
    //  
  
    //  
    // Setup timing information  
    //  
    OS_TIME_ConfigSysTimer(&SysTimerConfig);  
}
```

26.6 Settings

The following defines are used in the `RTOSInit.c`.

| Define | Description |
|-------------------------------|--|
| <code>OS_TIMER_FREQ</code> | System tick hardware timer frequency in Hz |
| <code>OS_TICK_FREQ</code> | System tick frequency in Hz |
| <code>OS_INT_FREQ</code> | System tick interrupt frequency in Hz |
| Optional for embOSView | |
| <code>OS_VIEW_IFSELECT</code> | embOSView communication interface |
| <code>OS_UART</code> | Used UART |
| <code>OS_BAUDRATE</code> | UART baudrate |

26.6.1 System tick setting

The actual CPU frequency depends on the hardware and clock/PLL initialization. embOS does not need to know the actual CPU frequency but the system tick timer frequency `OS_TIMER_FREQ`. The system tick frequency `OS_TICK_FREQ` is set per default to 1 kHz. Hence, the default time unit is 1 millisecond. Usually the system tick frequency `OS_TICK_FREQ` and the system tick interrupt frequency `OS_INT_FREQ` are equal but for some targets it might be necessary to have a different interrupt to tick ratio.

The basic time unit does not need to be 1 millisecond; it might just as well be 100 microseconds or 10 millisecond or any other value. For most applications, however, 1 milliseconds is an appropriate value.

26.6.2 Using a different hardware timer

Relevant defines

- `OS_TIMER_FREQ`
- `OS_TICK_FREQ`
- `OS_INT_FREQ`

Relevant routines

- `OS_InitHW()`

embOS usually generates one interrupt per millisecond, making the timer interrupt, or tick, normally equal to 1 millisecond. This is done by a timer initialized in the routine `OS_InitHW()`. If you want to use a different timer for your application, you must modify `OS_InitHW()` to initialize the appropriate timer.

26.6.3 Using a different UART or baud rate for embOSView

Relevant defines

- `OS_UART` (Selection of UART to be used with embOSView)
- `OS_BAUDRATE` (Selection of baud rate for communication with embOSView)

Relevant routines:

- `OS_COM_Send1()`

In some cases, this may be done by simply changing the define `OS_UART` or `OS_BAUDRATE`. Refer to the contents of the `BSP_UART.c` file for more information about which UARTs are supported on your target hardware.

26.7 UART routines for embOSView

If the board support package does not come with the necessary UART routines for embOSView you can easily implement them by yourself. The UART communication is handled via the UART interrupt. With some devices there are separate interrupt handler for Rx and Tx but the following example code assumes there is one UART interrupt handler only. You will need to initialize the UART to the same settings as configured in embOSView. Per default this is 38400 baud and 8N1.

```
void UART_IRQHandler(void) {
    OS_U8 c;
    //
    // If this is a Rx interrupt read character
    // from receive register and call OS_COM_OnRx().
    //
    if (UART_STATUS_REGISTER & UART_RX) {
        c = UART_RX_REGISTER;
        OS_COM_OnRx(c);
    }
    //
    // If this is a Tx interrupt call OS_COM_OnTx()
    // and disable further Tx interrupts.
    //
    if (UART_STATUS_REGISTER & UART_TX) {
        OS_COM_OnTx();
        UART_CONTROL_REGISTER &= ~UART_TX_INT_ENABLE;
    }
}

void OS_COM_Send1(OS_U8 c) {
    //
    // Write character to UART transmit register
    // and enable Tx interrupt
    //
    UART_TX_REGISTER = c;
}

void UART_Init(void) {
    //
    // Initialize UART register for 38400 baud and 8N1.
    // Enable UART Rx interrupt (but not Tx interrupt).
    //
    UART_CONTROL_REGISTER = UART_RX_INT_ENABLE;
}
```

Chapter 27

System Variables

27.1 Introduction

The system variables are described here for a deeper understanding of how embOS works and to make debugging easier.

Not all embOS internal variables are explained here as they are not required to use embOS. Your application should not rely on any of the internal variables. Only the documented API functions are guaranteed to remain unchanged in future versions of embOS.

These variables are accessible, for instance using an IDEs watch feature, but they should only be altered by embOS. However, some of these variables can be very useful, especially the time variables.

Note

Do not alter any system variables or OS object structures!

Example

```
static OS_MUTEX Mutex;
static int      c;
static OS_TIME  t;

void foo(void) {
    Mutex.UseCnt = 0;           // Invalid
    c = Mutex.UseCnt;          // Ok, but not recommended
    c = OS_MUTEX_GetValue(&Mutex); // Ok

    OS_Global.Time = 1;        // Invalid
    t = OS_Global.Time;        // Ok, but not recommended
    t = OS_TIME_GetTicks();    // Ok
}
```

27.2 OS_Global

`OS_Global` is a structure which includes embOS internal variables. It contains information about the current state of embOS, its tasks and software timers. The members of `OS_Global` may vary depending on the embOS port and used library mode.

27.2.1 OS_Global.pCurrentTask

A pointer to the currently active task.

This information can be retrieved using the embOS API `OS_TASK_GetID()`.

27.2.2 OS_Global.pTask

This is a pointer to the first object in a linked list of all existing tasks, ordered by their priority. Each task control block contains a member `OS_TASK.pNext` which points to the next task in the list.

This information can be retrieved by passing the value zero to the embOS API `OS_TASK_Index2Ptr()`.

27.2.3 OS_Global.pTimer

This is a pointer to the first object in a linked list of all running software timers, ordered by their expiration time. Each software timer control block contains a member `OS_TIMER.pNext` which points to the next software timer in the list.

27.2.4 OS_Global.Time

This is the time variable which contains the current system time in embOS system ticks (typically equivalent to millisecond).

The time variable has a resolution of one time unit, which is normally 1/1000 sec (1 millisecond) and is normally the time between two successive calls to the embOS timer interrupt handler. Instead of accessing this variable directly, use `OS_TIME_GetTicks()` or `OS_TIME_GetTicks32()` as explained in the Chapter *Time Measurement* on page 318.

27.2.5 OS_Global.TimeDex

For internal use only. Contains the time at which the next task switch or timer activation is due. If $((\text{int})(\text{OS_Global.Time} - \text{OS_Global.TimeDex})) \neq 0$, the task list and timer list will be checked for a task or timer to activate. After activation, `OS_Global.TimeDex` will be assigned the time stamp of the next task or timer to be activated.

Note that the value of `OS_Global.TimeDex` may be invalid during task execution. It contains correct values during execution of `OS_Idle()` and when used internally in the embOS scheduler. The value of `OS_Global.TimeDex` should not be used by the application.

If you need any information about the next time-scheduled action from embOS, the function `OS_TICKLESS_GetNumIdleTicks()` can be used to get the number of system ticks spent idle.

27.3 OS information routines

27.3.1 API functions

| Routine | Description | main | Priv Task | Unpriv Task | ISR | SW Timer |
|--|--|------|-----------|-------------|-----|----------|
| OS_INFO_GetCPU() | Returns the CPU name. | • | • | • | • | • |
| OS_INFO_GetLibMode() | Returns the library mode. | • | • | • | • | • |
| OS_INFO_GetLibName() | Returns the library name. | • | • | • | • | • |
| OS_INFO_GetModel() | Returns the memory model name. | • | • | • | • | • |
| OS_INFO_GetTimerFreq() | Returns the system tick hardware timer frequency in hertz. | • | • | • | • | • |
| OS_INFO_GetVersion() | Returns the embOS version number. | • | • | • | • | • |

27.3.1.1 OS_INFO_GetCPU()

Description

Returns the CPU name.

Prototype

```
char *OS_INFO_GetCPU(void);
```

Return value

Char pointer to a null-terminated string containing the CPU name.

Example

```
void PrintCPUName(void) {  
    char* Name;  
  
    Name = OS_INFO_GetCPU();  
    printf("CPU: %s\n", Name);  
}
```

27.3.1.2 OS_INFO_GetLibMode()

Description

Returns the library mode.

Prototype

```
char *OS_INFO_GetLibMode(void);
```

Return value

Char pointer to a null-terminated string containing the embOS library mode, e.g. "DP", "R" or "SP".

Example

```
void PrintLibMode(void) {  
    char* Mode;  
  
    Mode = OS_INFO_GetLibMode();  
    printf("Library Mode: %s\n", Mode);  
}
```

27.3.1.3 OS_INFO_GetLibName()

Description

Returns the library name.

Prototype

```
char *OS_INFO_GetLibName(void);
```

Return value

Char pointer to a null-terminated string containing the complete embOS library name, memory model and library mode, e.g. "v7vLDP".

Example

```
void PrintLibName(void) {  
    char* LibName;  
  
    LibName = OS_INFO_GetLibName();  
    printf("Full Library Name: %s\n", LibName);  
}
```

27.3.1.4 OS_INFO_GetModel()

Description

Returns the memory model name.

Prototype

```
char *OS_INFO_GetModel(void);
```

Return value

Char pointer to a null-terminated string containing the embOS memory model string, e.g. "v7vL".

Example

```
void PrintMemModel(void) {  
    char* Model;  
  
    Model = OS_INFO_GetModel();  
    printf("Memory Model: %s\n", Model);  
}
```

27.3.1.5 OS_INFO_GetTimerFreq()

Description

Returns the system tick hardware timer frequency in hertz.

Prototype

```
OS_U32 OS_INFO_GetTimerFreq(void);
```

Return value

The system tick hardware timer frequency in hertz as a 32-bit value.

Additional information

`OS_INFO_GetTimerFreq()` returns the timer frequency which was set with `OS_TIME_ConfigSysTimer()`. This value is the frequency at which the hardware timer counts and is the amount of timer cycles per second. It is not the system timer tick frequency nor the system timer interrupt frequency. Hence, it can be used to calculate the actual time in seconds, microseconds or nanoseconds from timer cycles.

Example

```
void Task(void) {
    OS_U64 t, t0;
    OS_U32 TimerFreq;
    OS_U64 Result;

    TimerFreq = OS_INFO_GetTimerFreq();
    t0 = OS_TIME_Get_Cycles();
    DoSomething();
    t = OS_TIME_Get_Cycles() - t0;
    // Result in nanoseconds
    Result = (t * 1000000000) / TimerFreq;
}
```

27.3.1.6 OS_INFO_GetVersion()

Description

Returns the embOS version number.

Prototype

```
OS_UINT OS_INFO_GetVersion(void);
```

Return value

Returns the embOS version number, e.g. "50801" for embOS version 5.8.1. The version number is defined as: $\text{Version} = (\text{Major} * 10000) + (\text{Minor} * 100) + \text{Patch} + (\text{Revision} * 25)$

Example

```
void PrintOSVersion(void) {
    OS_U16 Version;
    OS_U8  Major;
    OS_U8  Minor;
    OS_U8  Patch;
    OS_U8  Revision;

    Version = OS_INFO_GetVersion();
    Major   = Version / 10000u;
    Minor   = (Version / 100u) % 100u;
    Patch   = (Version % 100u) % 25u;
    Revision = (Version % 100u) / 25u;

    printf("embOS V%u.%u.%u.%u\n", Major, Minor, Patch, Revision);
}
```

Chapter 28

Source Code

28.1 Introduction

embOS is available in two packages:

- Object code package: embOS object code libraries.
- Source code package: embOS object code libraries + embOS source code.

Both packages come with board support packages including hardware initialization as source code.

The object code package offers the full functionality of embOS including all supported memory models of the compiler. However, the object code package does not allow source-level debugging of the library routines and the kernel.

The full source code package gives you complete flexibility:

- All embOS features can be individually enabled and disabled.
- Different compile options give you full control, e.g. to use the most suitable optimization settings for a specific application.
- Use potential optimizations across C files which cannot be done with object code libraries.
- Debug the entire system by using the embOS source code in your project which gives the ability to step through all embOS API functions and kernel code.

The source code distribution of embOS contains the following additional files:

- The `CPU` folder contains all CPU and compiler-specific source code and header files used for building the embOS libraries. Generally, you should not modify any of the files in the `CPU` folder.
- The `GenOSSrc` folder contains all generic embOS sources.
- The embOS libraries can be rebuild with the additional batch files in the root folder. All of them are described in the following section.

Note

You must not modify the embOS sources as we guarantee faultless operation with unmodified embOS sources only. If source modifications are necessary please contact the embOS support first.

28.2 Building embOS libraries

The embOS libraries can only be built if you have licensed a source code package of embOS.

In the root path of embOS, you will find a DOS batch file `Prep.bat`, which needs to be modified to match the installation directory of your C compiler. Once this is done, you can call the batch file `M.bat` to build all embOS libraries and `RTOS.h` for your CPU.

The build process should run without any error or warning message. If the build process reports any problem, check the following:

- Are you using the same compiler version as mentioned in the file `Release.html`?
- Can you compile a simple test file after running `Prep.bat` and does it really use the compiler version you have specified?
- Is there anything mentioned about possible compiler warnings in the `Release.html`?

If you still have a problem, let us know.

The whole build process is controlled with a small number of batch files which are located in the root directory of your source code package:

- `ASM.bat`: This batch file calls the assembler and is used for assembling the assembly part of embOS which contains the task switch functionality. This file is called from the embOS internal batch file `CC_OS.bat` and cannot be called directly.
- `ASM_CPU.bat`: This batch file is used to compile additional assembler files in the `CPU/OSSrcCPU` folder. `ASM_CPU.bat` cannot be called directly.
- `CC.bat`: This batch file calls the compiler and is used for compiling one embOS source file without debug information output. Most compiler options are defined in this file and generally should not be modified. For your purposes, you might activate debug output and may also modify the optimization level. All modifications should be done with care. This file is called from the embOS internal batch file `CC_OS.bat` and cannot be called directly.
- `CC_CPU.bat`: This batch file is used to compile additional C files in the `CPU/OSSrcCPU` folder. `CC_CPU.bat` cannot be called directly.
- `CCD.bat`: This batch file calls the compiler and is used for compiling `OS_Global.c` which contains all global variables. All compiler settings are identical to those used in `CC.bat`, except debug output is activated to enable debugging of global variables when using embOS libraries. This file is called from the embOS internal batch file `CC_OS.bat` and cannot be called directly.
- `Clean.bat`: Deletes the entire output of the embOS library build process. It is called during the build process, before new libraries are generated. It deletes the `Start` folder. Therefore, be careful not to call this batch file accidentally. This file is called initially by `M.bat` during the build process of all libraries.
- `M.bat`: This batch file must be called to rebuild all embOS libraries and `RTOS.h`. It initially calls `Clean.bat` and therefore deletes the previous libraries and `RTOS.h`.
- `M1.bat`: This batch file is called from `M.bat` and is used for building one specific embOS library, it cannot be called directly.
- `MakeH.bat`: Builds the embOS header file `RTOS.h` which is composed from the CPU/compiler-specific part `OS_Chip.h` and the generic part `OS_RAW.h`. `RTOS.h` is output in the subdirectory `Start\Inc`.
- `Prep.bat`: Sets up the environment for the compiler, assembler, and linker. Ensure that this file sets the path and additional include directories which are needed for your compiler. This batch file is the only one which might require modifications to build the embOS libraries. This file is called from `M.bat` during the build process of all libraries.

28.3 Compile time switches

Many features of embOS may be modified using compile-time switches. With each embOS distribution, these switches are preset to appropriate values for each embOS library mode. In case a configuration set is desired that was not covered by the shipped embOS libraries, the compile-time switches may be modified accordingly to create customized configurations on your own authority. The embOS source code is necessary in order to do so.

Note

You must not use these compile time switches with the embOS object code package.

According modifications must not be done to `OS_RAW.h` or `RTOS.h`, instead compile-time switches must be added to `OS_Config.h` or configured as preprocessor definitions. Subsequently, the embOS sources must be recompiled to reflect the modified switches. In case of doubt, please contact the embOS support for assistance. The default values depend on the used library mode and are given in the following table for library mode `OS_LIBMODE_DP`.

| Compile time switch | Description | Permitted values | Default |
|---|---|---|---------|
| <code>OS_DEBUG</code> | Enables runtime debug checks | 0: Disabled 1: Enabled | 1 |
| <code>OS_SUPPORT_STACKCHECK</code> | Support for stack checks | 0: Disabled 1: Enabled 2: Stack check with configurable stack check limit | 1 |
| <code>OS_STACKCHECK_LIMIT</code> | Percentage of stack usage that will be detected as a stack overflow error | 1-100 | 100 |
| <code>OS_SUPPORT_PROFILE</code> | Support for profiling information | 0: Disabled 1: Enabled | 1 |
| <code>OS_SUPPORT_TICKSTEP</code> | Support for embOSView tick step | 0: Disabled 1: Enabled | 0 |
| <code>OS_SUPPORT_TRACE</code> | Support for embOSView trace | 0: Disabled 1: Enabled | 0 |
| <code>OS_SUPPORT_TRACE_API</code> | Support for API trace tools like SystemView | 0: Disabled 1: Enabled | 1 |
| <code>OS_SUPPORT_TRACE_API_END</code> | Generates additional Trace API-End events | 0: Disabled 1: Enabled | 1 |
| <code>OS_SUPPORT_RR</code> | Support for Round-Robin scheduling | 0: Disabled 1: Enabled | 1 |
| <code>OS_SUPPORT_TRACKNAME</code> | Support for task and OS object names | 0: Disabled 1: Enabled | 1 |
| <code>OS_SUPPORT_SAVE_RESTORE_HOOK</code> | Support for task context extensions | 0: Disabled 1: Enabled | 1 |
| <code>OS_SUPPORT_STAT</code> | Support for task statistic information | 0: Disabled 1: Enabled | 1 |
| <code>OS_INIT_EXPLICITLY</code> | Explicitly initialization of internal embOS variables | 0: Disabled 1: Enabled | 0 |
| <code>OS_SUPPORT_TIMER</code> | Support for embOS software timers | 0: Disabled 1: Enabled | 1 |

| Compile time switch | Description | Permitted values | Default |
|----------------------------------|---|---------------------------|---------|
| OS_SUPPORT_TICKLESS | Support for embOS tickless mode | 0: Disabled 1: Enabled | 1 |
| OS_SUPPORT_PERIPHERAL_POWER_CTRL | Support for peripheral power control | 0: Disabled 1: Enabled | 1 |
| OS_POWER_NUM_COUNTERS | Number of peripherals which can be used | > 0 | 5 |
| OS_SPINLOCK_MAX_CORES | Number of cores that should access a spinlock | > 0 | 4 |
| OS_COM_OUT_BUFFER_SIZE | embOSView communication buffer size | 200 - 65535 | 200 |

28.4 Source code project

All embOS start projects use the embOS libraries instead of the embOS source code. Even the embOS source shipment does not include a project which uses embOS sources.

It can be useful to have the embOS sources instead of the embOS library in a project, e.g. for easier debugging. To do so you just have to exclude or delete the embOS library from your project and add the embOS sources as described below.

The embOS sources consists of the files in the folder `GenOSSrc`, `CPU` and `CPU\OSSrcCPU`. These files can be found in the embOS source shipment.

| Folder | Description |
|--------------|---------------------------------|
| GenOSSrc | embOS generic sources |
| CPU | RTOS assembler file |
| CPU\OSSrcCPU | CPU and compiler-specific files |

Please add all C and assembler files from these folders to your project and add include paths to these folders to your project settings. For some embOS ports it might be necessary to add additional defines to your preprocessor settings. If necessary you will find more information about it in the CPU and compiler-specific embOS manual.

28.4.1 Compiler options

While the embOS libraries are built with specific compiler options it is possible to build a source code project with modified or additional compiler options. Some compiler options could require changes in the embOS source code. In case of doubt please contact the embOS support.

Chapter 29

Shipment

29.1 Introduction

embOS can be commercially licensed as object code package or source code package. The source code package extends the object code package by including the embOS source code in addition. The object code package is also available under [SEGGER's Friendly License \(SFL\)](#). This means embOS evaluation and non-commercial use is technically unrestricted.

The following table lists the included features with each package:

| Features | Object code package | Source code package |
|-------------------------------|---------------------|---------------------|
| embOS object code | • | • |
| embOS source code | | • |
| embOSView - Profiling PC tool | • | • |
| embOS manual | • | • |
| CPU/Compiler specific manual | • | • |
| Release notes | • | • |
| embOS IDE plug-ins | • | • |
| SystemView instrumentation | • | • |
| Board support packages | • | • |
| Feature & maintenance updates | • | • |
| Technical support | • | • |

29.2 Object code package

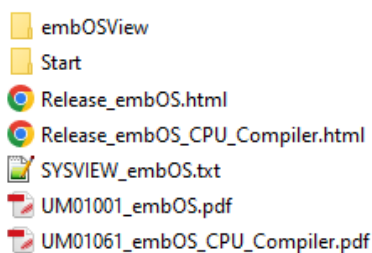

| Directory | File | Description |
|--------------------|---|--|
| embOSView | embOSView.exe and embOSView related files | PC utility for runtime analysis (Windows x64 version) |
| Start\BoardSupport | | Board support packages in vendor specific subdirectories |
| Start\Inc | RTOS.h, BSP.h, OS_Config.h | Include files for embOS |
| Start\Lib | | embOS libraries |
| | Release_embOS.html | embOS release history |
| | Release_embOS_CPU_Compiler.html | embOS CPU and compiler-specific release history |
| | SYSVIEW_embOS.txt | SytemView ID description file |
| | UM010xx_embOS_CPU_Compiler.pdf | embOS CPU and compiler-specific manual |
| | UM01001_embOS.pdf | embOS manual |

29.3 Source code package

The source code package is identical to the object code package, but in addition also contains the embOS source files and a set of batch files that can be used to rebuild the embOS libraries.

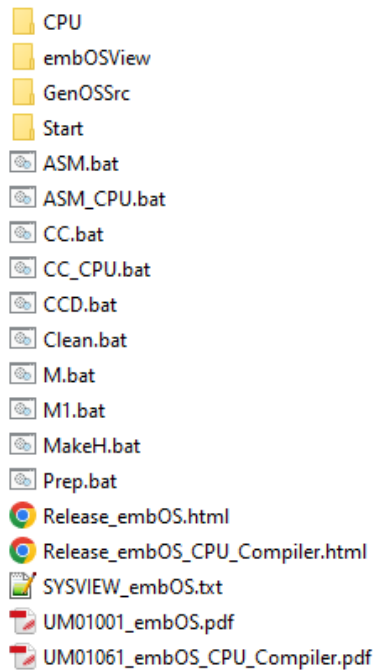

| Directory | File | Description |
|--------------------|---|---|
| embOSView | embOSView.exe and embOSView related files | PC utility for runtime analysis (Windows x64 version) |
| CPU | OSCHIP.h, OS_Priv.h, RTOS.asm | CPU- and compiler-specific files |
| CPU\OSSrcCPU | | Additional CPU- and compiler-specific source files |
| GenOSSrc | | Generic source files |
| Start\BoardSupport | | Board support packages in vendor specific subdirectories |
| Start\Inc | RTOS.h, BSP.h, OS_Config.h | Include files for embOS |
| Start\Lib | | embOS libraries |
| Start\Src | | Only used with embOS-Safe, contains additional source files |
| | Release_embOS.html | embOS release history |
| | Release_embOS_CPU_Compiler.html | embOS CPU and compiler-specific release history |
| | SYSVIEW_embOS.txt | SytemView ID description file |
| | UM010xx_embOS_CPU_Compiler.pdf | embOS CPU and compiler-specific manual |
| | UM01001_embOS.pdf | embOS manual |
| | *.bat | Batch files to rebuild the embOS libraries |

Chapter 30

Update

30.1 Introduction

This chapter describes how to update an existing project with a newer embOS version. embOS ports are available for different CPUs and compiler. Each embOS port has its own version number.

SEGGER updates embOS ports to a newer software version for different reasons. This is done to fix problems or to include the newest embOS features.

Customers which have a valid support and update agreement will be automatically informed about a new software version via email and may subsequently download the updated software from myaccount.segger.com. The version information and release history is also available at www.segger.com.

30.2 How to update an existing project

If an existing project should be updated to a later embOS version, only files have to be replaced.

Note

Do not use embOS files from different embOS versions in your project!

You should have received the embOS update as a zip file. Unzip this file to the location of your choice and replace all embOS files in your project with the newer files from the embOS update shipment. To do so it is good practice to remove all embOS files from the project and to add then the embOS files from the most recent embOS shipment. embOS files in the most recent embOS shipment could be removed, renamed or new files could be added.

For an easier update procedure, we recommend to not modify the files shipped with embOS. In case these need to be updated, you will have to merge your modifications into the most recent shipment version of that file, or else your modifications will be lost.

In general, the following files have to be updated:

| File | Location | Description |
|------------------|------------------------------|---------------------------------|
| embOS libraries | Start\Lib | embOS object code libraries |
| RTOS.h | Start\Inc | embOS header file |
| OS_Config.h | Start\Inc | embOS configuration header file |
| BSP.h | Start\Inc | Board support header file |
| RTOSInit.c | Start\BoardSupport\...\Setup | BSP related routines |
| OS_Error.c | Start\BoardSupport\...\Setup | embOS error routine |
| Additional files | Start\BoardSupport\...\Setup | BSP specific files |

If the embOS sources are used in a project the following files needs to be updated as well:

| Location | Description |
|---------------------|---|
| GenOSSrc | embOS generic sources |
| CPU CPU\OSSrcCPU | embOS CPU and compiler specific sources |

30.2.1 My project does not work anymore. What did I do wrong?

One common mistake is to only update the embOS library but not RTOS.h. You should always ensure the embOS library and RTOS.h belong to the same embOS port version. Also, please ensure further embOS files like OS_Error.c and RTOSInit.c have been updated to the same version. If you are still experiencing problems, please do not hesitate to contact the embOS support (see *Contacting support* on page 555).

30.3 embOS API migration guide

Most embOS API names and some object type names have changed between embOS V4 and V5. The legacy embOS API names can still be used and there is no need to update the user application. embOS is still 100% API compatible. However, for new projects the V5 API should be used.

If you want to replace the V4 with the V5 API in an existing application you can easily replace all API calls. SEGGER provides a CSV file on request which can be used to automatically replace all API calls.

Please be aware with some API the parameter order has changed. This needs to be adapted manually.

`OS_TASK_CREATE()` / `OS_TASK_CREATEEX()`: The order of the parameters `Priority` and `pRoutine` has changed.

`OS_TASKEVENT_Set()`: The order of the parameters `pTask` and `Event` has changed.

`OS_MEMPOOL_Alloc()` / `OS_MEMPOOL_AllocBlocked()` / `OS_MEMPOOL_AllocTimed()`: The parameter `Purpose` does not longer exist.

| V4 | V5 |
|--|---|
| <code>OS_Config_Stop()</code> | <code>OS_ConfigStop()</code> |
| <code>OS_InitKern()</code> | <code>OS_Init()</code> |
| <code>OS_AddExtendTaskContext()</code> | <code>OS_TASK_AddContextExtension()</code> |
| <code>OS_AddTerminateHook()</code> | <code>OS_TASK_AddTerminateHook()</code> |
| <code>OS_CREATETASK()</code> | <code>OS_TASK_CREATE()</code> |
| <code>OS_CreateTask()</code> | <code>OS_TASK_Create()</code> |
| <code>OS_CREATETASK_EX()</code> | <code>OS_TASK_CREATEEX()</code> |
| <code>OS_CreateTaskEx()</code> | <code>OS_TASK_CreateEx()</code> |
| <code>OS_Delay()</code> | <code>OS_TASK_Delay()</code> |
| <code>OS_DelayUntil()</code> | <code>OS_TASK_DelayUntil()</code> |
| <code>OS_Delayus()</code> | <code>OS_TASK_Delay_us()</code> |
| <code>OS_GetTaskName()</code> | <code>OS_TASK_GetName()</code> |
| <code>OS_GetNumTasks()</code> | <code>OS_TASK_GetNumTasks()</code> |
| <code>OS_GetPriority()</code> | <code>OS_TASK_GetPriority()</code> |
| <code>OS_GetSuspendCnt()</code> | <code>OS_TASK_GetSuspendCnt()</code> |
| <code>OS_GetTaskID()</code> | <code>OS_TASK_GetID()</code> |
| <code>OS_GetTimeSliceRem()</code> | <code>OS_TASK_GetTimeSliceRem()</code> |
| <code>OS_IsTask()</code> | <code>OS_TASK_IsTask()</code> |
| <code>OS_TaskIndex2Ptr()</code> | <code>OS_TASK_Index2Ptr()</code> |
| <code>OS_RemoveAllTerminateHooks()</code> | <code>OS_TASK_RemoveAllTerminateHooks()</code> |
| <code>OS_RemoveTerminateHook()</code> | <code>OS_TASK_RemoveTerminateHook()</code> |
| <code>OS_Resume()</code> | <code>OS_TASK_Resume()</code> |
| <code>OS_ResumeAllTasks()</code> | <code>OS_TASK_ResumeAll()</code> |
| <code>OS_ExtendTaskContext()</code> | <code>OS_TASK_SetContextExtension()</code> |
| <code>OS_SetDefaultTaskContextExtension()</code> | <code>OS_TASK_SetDefaultContextExtension()</code> |
| <code>OS_SetDefaultTaskStartHook()</code> | <code>OS_TASK_SetDefaultStartHook()</code> |
| <code>OS_SetInitialSuspendCnt()</code> | <code>OS_TASK_SetInitialSuspendCnt()</code> |
| <code>OS_SetTaskName()</code> | <code>OS_TASK_SetName()</code> |
| <code>OS_SetPriority()</code> | <code>OS_TASK_SetPriority()</code> |
| <code>OS_SetTimeSlice()</code> | <code>OS_TASK_SetTimeSlice()</code> |

| V4 | V5 |
|---------------------------|---------------------------------|
| OS_Suspend() | OS_TASK_Suspend() |
| OS_SuspendAllTasks() | OS_TASK_SuspendAll() |
| OS_TerminateTask() | OS_TASK_Terminate() |
| OS_WakeTask() | OS_TASK_Wake() |
| OS_Yield() | OS_TASK_Yield() |
| OS_CREATETIMER() | OS_TIMER_CREATE() |
| OS_CreateTimer() | OS_TIMER_Create() |
| OS_CREATETIMER_EX() | OS_TIMER_CREATEEX() |
| OS_CreateTimerEx() | OS_TIMER_CreateEx() |
| OS_DeleteTimer() | OS_TIMER_Delete() |
| OS_DeleteTimerEx() | OS_TIMER_DeleteEx() |
| OS_GetpCurrentTimer() | OS_TIMER_GetCurrent() |
| OS_GetpCurrentTimerEx() | OS_TIMER_GetCurrentEx() |
| OS_GetTimerPeriod() | OS_TIMER_GetPeriod() |
| OS_GetTimerPeriodEx() | OS_TIMER_GetPeriodEx() |
| OS_GetTimerValue() | OS_TIMER_GetRemainingPeriod() |
| OS_GetTimerValueEx() | OS_TIMER_GetRemainingPeriodEx() |
| OS_GetTimerStatus() | OS_TIMER_GetStatus() |
| OS_GetTimerStatusEx() | OS_TIMER_GetStatusEx() |
| OS_RetriggerTimer() | OS_TIMER_Restart() |
| OS_RetriggerTimerEx() | OS_TIMER_RestartEx() |
| OS_SetTimerPeriod() | OS_TIMER_SetPeriod() |
| OS_SetTimerPeriodEx() | OS_TIMER_SetPeriodEx() |
| OS_StartTimer() | OS_TIMER_Start() |
| OS_StartTimerEx() | OS_TIMER_StartEx() |
| OS_StopTimer() | OS_TIMER_Stop() |
| OS_StopTimerEx() | OS_TIMER_StopEx() |
| OS_TriggerTimer() | OS_TIMER_Trigger() |
| OS_TriggerTimerEx() | OS_TIMER_TriggerEx() |
| OS_ClearEvents() | OS_TASKEVENT_Clear() |
| OS_ClearEventsEx() | OS_TASKEVENT_ClearEx() |
| OS_GetEventsOccurred() | OS_TASKEVENT_Get() |
| OS_WaitEvent() | OS_TASKEVENT_GetBlocked() |
| OS_WaitSingleEvent() | OS_TASKEVENT_GetSingleBlocked() |
| OS_WaitSingleEventTimed() | OS_TASKEVENT_GetSingleTimed() |
| OS_WaitEventTimed() | OS_TASKEVENT_GetTimed() |
| OS_SignalEvent() | OS_TASKEVENT_Set() |
| OS_EVENT_Wait() | OS_EVENT_GetBlocked() |
| OS_EVENT_WaitMask() | OS_EVENT_GetMaskBlocked() |
| OS_EVENT_WaitMaskTimed() | OS_EVENT_GetMaskTimed() |
| OS_EVENT_WaitTimed() | OS_EVENT_GetTimed() |
| OS_CreateRSema() | OS_MUTEX_Create() |
| OS_CREATERSEMA() | OS_MUTEX_Create() |

| V4 | V5 |
|------------------------|-------------------------------|
| OS_DeleteRSema() | OS_MUTEX_Delete() |
| OS_GetResourceOwner() | OS_MUTEX_GetOwner() |
| OS_GetSemaValue() | OS_MUTEX_GetValue() |
| OS_Request() | OS_MUTEX_Lock() |
| OS_Use() | OS_MUTEX_LockBlocked() |
| OS_UseTimed() | OS_MUTEX_LockTimed() |
| OS_Unuse() | OS_MUTEX_Unlock() |
| OS_CREATECSEMA() | OS_SEMAPHORE_CREATE() |
| OS_CreateCSema() | OS_SEMAPHORE_Create() |
| OS_DeleteCSema() | OS_SEMAPHORE_Delete() |
| OS_GetCSemaValue() | OS_SEMAPHORE_GetValue() |
| OS_SignalCSema() | OS_SEMAPHORE_Give() |
| OS_SignalCSemaMax() | OS_SEMAPHORE_GiveMax() |
| OS_SetCSemaValue() | OS_SEMAPHORE_SetValue() |
| OS_CSemaRequest() | OS_SEMAPHORE_Take() |
| OS_WaitCSema() | OS_SEMAPHORE_TakeBlocked() |
| OS_WaitCSemaTimed() | OS_SEMAPHORE_TakeTimed() |
| OS_ClearMB() | OS_MAILBOX_Clear() |
| OS_CreateMB() | OS_MAILBOX_Create() |
| OS_DeleteMB() | OS_MAILBOX_Delete() |
| OS_GetMailCond() | OS_MAILBOX_Get() |
| OS_GetMailCond1() | OS_MAILBOX_Get1() |
| OS_GetMail() | OS_MAILBOX_GetBlocked() |
| OS_GetMail1() | OS_MAILBOX_GetBlocked1() |
| OS_GetMessageCnt() | OS_MAILBOX_GetMessageCnt() |
| OS_GetMailTimed() | OS_MAILBOX_GetTimed() |
| OS_GetMailTimed1() | OS_MAILBOX_GetTimed1() |
| OS_Mail_GetPtrCond() | OS_MAILBOX_GetPtr() |
| OS_Mail_GetPtr() | OS_MAILBOX_GetPtrBlocked() |
| OS_PeekMail() | OS_MAILBOX_Peek() |
| OS_Mail_Purge() | OS_MAILBOX_Purge() |
| OS_PutMailCond() | OS_MAILBOX_Put() |
| OS_PutMailCond1() | OS_MAILBOX_Put1() |
| OS_PutMail() | OS_MAILBOX_PutBlocked() |
| OS_PutMail1() | OS_MAILBOX_PutBlocked1() |
| OS_PutMailFrontCond() | OS_MAILBOX_PutFront() |
| OS_PutMailFrontCond1() | OS_MAILBOX_PutFront1() |
| OS_PutMailFront() | OS_MAILBOX_PutFrontBlocked() |
| OS_PutMailFront1() | OS_MAILBOX_PutFrontBlocked1() |
| OS_PutMailTimed() | OS_MAILBOX_PutTimed() |
| OS_PutMailTimed1() | OS_MAILBOX_PutTimed1() |
| OS_WaitMail() | OS_MAILBOX_WaitBlocked() |
| OS_WaitMailTimed() | OS_MAILBOX_WaitTimed() |

| V4 | V5 |
|--------------------------------------|--------------------------------|
| OS_Q_Clear() | OS_QUEUE_Clear() |
| OS_Q_Create() | OS_QUEUE_Create() |
| OS_Q_Delete() | OS_QUEUE_Delete() |
| OS_Q_GetMessageCnt() | OS_QUEUE_GetMessageCnt() |
| OS_Q_GetMessageSize() | OS_QUEUE_GetMessageSize() |
| OS_Q_GetPtrCond() | OS_QUEUE_GetPtr() |
| OS_Q_GetPtr() | OS_QUEUE_GetPtrBlocked() |
| OS_Q_GetPtrTimed() | OS_QUEUE_GetPtrTimed() |
| OS_Q_IsInUse() | OS_QUEUE_IsInUse() |
| OS_Q_PeekPtr() | OS_QUEUE_PeekPtr() |
| OS_Q_Purge() | OS_QUEUE_Purge() |
| OS_Q_Put() | OS_QUEUE_Put() |
| OS_Q_PutEx() | OS_QUEUE_PutEx() |
| OS_Q_PutBlocked() | OS_QUEUE_PutBlocked() |
| OS_Q_PutBlockedEx() | OS_QUEUE_PutBlockedEx() |
| OS_Q_PutTimed() | OS_QUEUE_PutTimed() |
| OS_Q_PutTimedEx() | OS_QUEUE_PutTimedEx() |
| OS_CallISR() | OS_INT_Call() |
| OS_CallNestableISR() | OS_INT_CallNestable() |
| OS_EnterInterrupt() | OS_INT_Enter() |
| OS_EnterIntStack() | OS_INT_EnterIntStack() |
| OS_EnterNestableInterrupt() | OS_INT_EnterNestable() |
| OS_InInterrupt() | OS_INT_InInterrupt() |
| OS_LeaveInterrupt() | OS_INT_Leave() |
| OS_LeaveIntStack() | OS_INT_LeaveIntStack() |
| OS_LeaveNestableInterrupt() | OS_INT_LeaveNestable() |
| OS_DecRI() | OS_INT_DecRI() |
| OS_DI() | OS_INT_Disable() |
| OS_INTERRUPT_MaskGlobal() | OS_INT_DisableAll() |
| OS_EI() | OS_INT_Enable() |
| OS_INTERRUPT_UnmaskGlobal() | OS_INT_EnableAll() |
| OS_RestoreI() | OS_INT_EnableConditional() |
| OS_IncDI() | OS_INT_IncDI() |
| OS_INT_PRIO_PRESERVE() | OS_INT_Preserve() |
| OS_INTERRUPT_PreserveGlobal() | OS_INT_PreserveAll() |
| OS_INTERRUPT_PreserveAndMaskGlobal() | OS_INT_PreserveAndDisableAll() |
| OS_INT_PRIO_RESTORE() | OS_INT_Restore() |
| OS_INTERRUPT_RestoreGlobal() | OS_INT_RestoreAll() |
| OS_EnterRegion() | OS_TASK_EnterRegion() |
| OS_LeaveRegion() | OS_TASK_LeaveRegion() |
| OS_GetTime() | OS_TIME_GetTicks() |
| OS_GetTime32() | OS_TIME_GetTicks32() |
| OS_Config_SysTimer() | OS_TIME_ConfigSysTimer() |

| V4 | V5 |
|----------------------------|-------------------------------|
| OS_Timing_GetCycles() | OS_TIME_GetResult() |
| OS_Timing_Getus() | OS_TIME_GetResult_us() |
| OS_GetTime_us() | OS_TIME_Get_us() |
| OS_GetTime_us64() | OS_TIME_Get_us64() |
| OS_Timing_Start() | OS_TIME_StartMeasurement() |
| OS_Timing_End() | OS_TIME_StopMeasurement() |
| OS_AdjustTime() | OS_TICKLESS_AdjustTime() |
| OS_GetNumIdleTicks() | OS_TICKLESS_GetNumIdleTicks() |
| OS_StartTicklessMode() | OS_TICKLESS_Start() |
| OS_StopTicklessMode() | OS_TICKLESS_Stop() |
| OS_free() | OS_HEAP_free() |
| OS_malloc() | OS_HEAP_malloc() |
| OS_realloc() | OS_HEAP_realloc() |
| OS_MEMF_Request() | OS_MEMPOOL_Alloc() |
| OS_MEMF_Alloc() | OS_MEMPOOL_AllocBlocked() |
| OS_MEMF_AllocTimed() | OS_MEMPOOL_AllocTimed() |
| OS_MEMF_Create() | OS_MEMPOOL_Create() |
| OS_MEMF_Delete() | OS_MEMPOOL_Delete() |
| OS_MEMF_FreeBlock() | OS_MEMPOOL_Free() |
| OS_MEMF_Release() | OS_MEMPOOL_FreeEx() |
| OS_MEMF_GetBlockSize() | OS_MEMPOOL_GetBlockSize() |
| OS_MEMF_GetMaxUsed() | OS_MEMPOOL_GetMaxUsed() |
| OS_MEMF_GetNumBlocks() | OS_MEMPOOL_GetNumBlocks() |
| OS_MEMF_GetNumFreeBlocks() | OS_MEMPOOL_GetNumFreeBlocks() |
| OS_MEMF_IsInPool() | OS_MEMPOOL_IsInPool() |
| OS_GetObjName() | OS_DEBUG_GetObjName() |
| OS_SetObjName() | OS_DEBUG_SetObjName() |
| OS_AddLoadMeasurement() | OS_STAT_AddLoadMeasurement() |
| OS_STAT_GetTaskExecTime() | OS_STAT_GetExecTime() |
| OS_GetLoadMeasurement() | OS_STAT_GetLoadMeasurement() |
| OS_ClearTxActive() | OS_COM_ClearTxActive() |
| OS_GetNextChar() | OS_COM_GetNextChar() |
| OS_OnRx() | OS_COM_OnRx() |
| OS_OnTx() | OS_COM_OnTx() |
| OS_SendString() | OS_COM_SendString() |
| OS_SetRxCallback() | OS_COM_SetRxCallback() |
| OS_TraceEnable() | OS_TRACE_Enable() |
| OS_TraceEnableAll() | OS_TRACE_EnableAll() |
| OS_TraceEnableId() | OS_TRACE_EnableId() |
| OS_TraceEnableFilterId() | OS_TRACE_EnableFilterId() |
| OS_TraceDisable() | OS_TRACE_Disable() |
| OS_TraceDisableAll() | OS_TRACE_DisableAll() |
| OS_TraceDisableId() | OS_TRACE_DisableId() |

| V4 | V5 |
|-------------------------------|-------------------------------|
| OS_TraceDisableFilterId() | OS_TRACE_DisableFilterId() |
| OS_TraceData() | OS_TRACE_Data() |
| OS_TraceDataPtr() | OS_TRACE_DataPtr() |
| OS_TracePtr() | OS_TRACE_Ptr() |
| OS_SetTraceAPI() | OS_TRACE_SetAPI() |
| OS_TraceU32Ptr() | OS_TRACE_U32Ptr() |
| OS_TraceVoid() | OS_TRACE_Void() |
| OS_MPU_AddSanityCheckBuffer() | OS_MPU_SetSanityCheckBuffer() |
| OS_GetIntStackBase() | OS_STACK_GetIntStackBase() |
| OS_GetIntStackSize() | OS_STACK_GetIntStackSize() |
| OS_GetIntStackSpace() | OS_STACK_GetIntStackSpace() |
| OS_GetIntStackUsed() | OS_STACK_GetIntStackUsed() |
| OS_GetStackBase() | OS_STACK_GetTaskStackBase() |
| OS_GetStackSize() | OS_STACK_GetTaskStackSize() |
| OS_GetStackSpace() | OS_STACK_GetTaskStackSpace() |
| OS_GetStackUsed() | OS_STACK_GetTaskStackUsed() |
| OS_GetSysStackBase() | OS_STACK_GetSysStackBase() |
| OS_GetSysStackSize() | OS_STACK_GetSysStackSize() |
| OS_GetSysStackSpace() | OS_STACK_GetSysStackSpace() |
| OS_GetSysStackUsed() | OS_STACK_GetSysStackUsed() |
| OS_SetStackCheckLimit() | OS_STACK_SetCheckLimit() |
| OS_GetStackCheckLimit() | OS_STACK_GetCheckLimit() |
| OS_GetCPU() | OS_INFO_GetCPU() |
| OS_GetLibMode() | OS_INFO_GetLibMode() |
| OS_GetLibName() | OS_INFO_GetLibName() |
| OS_GetModel() | OS_INFO_GetModel() |
| OS_GetVersion() | OS_INFO_GetVersion() |

Changed object types:

| V4 | V5 |
|---------------|------------------|
| OS_RSEMA | OS_MUTEX |
| OS_CSEMA | OS_SEMAPHORE |
| OS_Q | OS_QUEUE |
| OS_Q_SRCLIST | OS_QUEUE_SRCLIST |
| OS_MEMF | OS_MEMPOOL |
| OS_TASK_EVENT | OS_TASKEVENT |

Chapter 31

Support

31.1 Contacting support

If you need help or if any problem occurs the following describes how to contact the embOS support.

If you are a registered embOS user there are different ways to contact the embOS support:

1. You can create a support ticket via email to ticket_embos@segger.com.*
2. You can create a support ticket at segger.com/ticket.*
3. You can send an email to support_embos@segger.com.*

Please include the following information in the email or ticket:

- Which embOS do you use? (Core, compiler).
- The embOS version.
- Your embOS license number.
- If you are unsure about the above information you can also use the name of the embOS zip file (which contains the above information).
- A detailed description of the problem.
- Optionally a project with which we can reproduce the problem.

Note

Even without a valid license, feel free to contact our support e.g. in case of questions during your evaluation of embOS or for hobbyist purposes.

Please also take a few moments to help us improve our services by providing a short feedback once your support case has been solved.

31.1.1 Where can I find the license number?

The license number is part of the shipped zip file name. For example `embOS_CortexM_GC-C_SRC_V5.10.2.0_OS-01234_C1010320_200305.zip` where OS-01234 is the license number.

The license number is also part of every *.c- and *.h-file header. For example, if you open RTOS.h you should find the license number as with the example below:

```
-----
Licensing information
Licensor:                SEGGER Microcontroller GmbH
Licensed to:             Customer name
Licensed SEGGER software: embOS
License number:          OS-01234
License model:           SSL
Licensed product:        -
Licensed platform:       Cortex-M, GCC
Licensed number of seats: 1
-----
Support and Update Agreement (SUA)
SUA period:              2020-03-05 - 2021-03-05
Contact to extend SUA:   sales@segger.com
----- END-OF-HEADER -----
File      : RTOS.h
Purpose   : Include file for the OS,
            to be included in every C-module accessing OS-routines
```

*By sending us an email your (personal) data will automatically be processed. For further information please refer to our privacy policy which is available at <https://www.segger.com/legal/privacy-policy/>.

Chapter 32

Performance and Resource Usage

32.1 Introduction

This chapter covers the performance and resource usage of embOS. It explains how to benchmark embOS and contains information about the memory requirements in typical systems which can be used to obtain sufficient estimates for most target systems.

High performance combined with low resource usage has always been a major design consideration. embOS runs on 8/16/32/64-bit CPUs. Depending on which features are being used, even single-chip systems with less than 2048 bytes ROM and 1024 bytes RAM can be supported by embOS.

32.2 Resource Usage

The memory requirements of embOS (RAM and ROM) differs depending on the used features, CPU, compiler, and library model. The following values are typical values for a 32-bit CPU and are taken from embOS Cortex-M ES V5.16.0.0 using embOS library mode `OS_LIBMODE_XR`.

| Module | Memory type | Memory requirements |
|------------------------------|-------------|---------------------|
| embOS kernel | ROM | ~1700 bytes |
| embOS kernel | RAM | ~136 bytes |
| Task control block | RAM | 36 bytes |
| Software timer | RAM | 20 bytes |
| Task event | RAM | 0 bytes |
| Event object | RAM | 12 bytes |
| Mutex | RAM | 16 bytes |
| Semaphore | RAM | 8 bytes |
| RWLocks | RAM | 28 bytes |
| Mailbox | RAM | 24 bytes |
| Queue | RAM | 32 bytes |
| Watchdog | RAM | 12 bytes |
| Fixed Block Size Memory Pool | RAM | 32 bytes |

RAM resource measurement of embOS objects:

```
int main(void) {
    unsigned int TCB_size      = sizeof(OS_TASK);
    unsigned int TIMER_size   = sizeof(OS_TIMER);
    unsigned int TASKEVENT_size = 0u;
    unsigned int EVENT_size    = sizeof(OS_EVENT);
    unsigned int MUTEX_size    = sizeof(OS_MUTEX);
    unsigned int SEMAPHORE_size = sizeof(OS_SEMAPHORE);
    unsigned int RWLOCK_size   = sizeof(OS_RWLOCK);
    unsigned int MAILBOX_size  = sizeof(OS_MAILBOX);
    unsigned int QUEUE_size    = sizeof(OS_QUEUE);
    unsigned int WD_size       = sizeof(OS_WD);
    unsigned int MEMPOOL_size  = sizeof(OS_MEMPOOL);
    return 0;
}
```

RAM and ROM resource measurement of embOS kernel:

With the embOS source code and the following defines it is possible to place all embOS kernel and API code and data in specific memory sections.

| Define | GCC Example |
|-----------------------------|---|
| OS_TEXT_SECTION_ATTRIBUTE | <code>__attribute__((section (".ostext."#name)))</code> |
| OS_RODATA_SECTION_ATTRIBUTE | <code>__attribute__((section (".osrodata."#name)))</code> |
| OS_DATA_SECTION_ATTRIBUTE | <code>__attribute__((section (".osdata."#name)))</code> |
| OS_BSS_SECTION_ATTRIBUTE | <code>__attribute__((section (".osbss."#name)))</code> |

The memory map file tells the size of each section and with it the embOS kernel RAM and ROM resource usage. For more details please contact the embOS support.

32.3 Performance

embOS is designed to perform fast context switches. This section describes two different methods to calculate the execution time of a context switch from a task with lower priority to a task with a higher priority.

The first method uses port pins and requires an oscilloscope. The second method uses the embOS time measurement functions. Example programs for both methods are supplied in the \Application directory of the embOS BSPs.

SEGGER uses these programs to benchmark embOS performance. You can use these examples to evaluate the benchmark results. Note that the actual performance depends on many factors (CPU, clock speed, tool chain, memory model, optimization, etc.).

Please be aware that the number of cycles are not equal to the number of instructions. Many instructions on ARM need two or three cycles even at zero wait-states, e.g. `LDR` needs 3 cycles.

The following table shows the context switch time for different CPUs. The applications for measurement were compiled using embOS library mode `OS_LIBMODE_XR`.

| Target | embOS | CPU Frequency | Time | CPU Cycles |
|--------------|-----------------------------|---------------|---------|------------|
| Renesas RZ | embOS ARM ES V5.14.0.0 | 400 MHz | 0.48 us | 192 |
| ST STM32F769 | embOS Cortex-M ES V5.14.0.0 | 200 MHz | 1.25 us | 250 |

32.3.1 Measurement with Port Pins and Oscilloscope

The example file `OS_MeasureCST_Scope.c` uses the `BSP.c` module to set and clear a port pin. This allows measuring the context switch time with an oscilloscope. The following source code is an excerpt from `OS_MeasureCST_Scope.c`:

```
#include "RTOS.h"
#include "BSP.h"

static OS_STACKPTR int StackHP[128], StackLP[128]; /* Task stacks */
static OS_TASK      TCBHP, TCBLP;                /* Task-control-blocks */

/*****
 *
 *      HPTask
 */
static void HPTask(void) {
    while (1) {
        OS_TASK_Suspend(NULL); // Suspend high priority task
        BSP_ClrLED(0);         // Stop measurement
    }
}

/*****
 *
 *      LPTask
 */
static void LPTask(void) {
    while (1) {
        OS_TASK_Delay(100);
        //
        // Display measurement overhead
        //
        BSP_SetLED(0);
        BSP_ClrLED(0);
        //
        // Perform measurement
        //
        BSP_SetLED(0); // Start measurement
        OS_TASK_Resume(&TCBHP); // Resume high priority task to force task switch
    }
}

/*****
 *
 *      main
 */
int main(void) {
    OS_Init(); // Initialize embOS
    OS_InitHW(); // Initialize hardware for embOS
    BSP_Init(); // Initialize LED ports
    OS_TASK_CREATE(&TCBHP, "HP Task", 100, HPTask, StackHP);
    OS_TASK_CREATE(&TCBLP, "LP Task", 50, LPTask, StackLP);
    OS_Start(); // Start multitasking
    return 0;
}
```

32.3.1.1 Oscilloscope analysis

The context switch time is the time between switching the LED on and off. If the LED is switched on with an active high signal, the context switch time is the time between the rising and the falling edge of the signal. If the LED is switched on with an active low signal, the signal polarity is reversed.

The real context switch time is shorter, because the signal also contains the overhead of switching the LED on and off. The time of this overhead is also displayed on the oscilloscope as a small peak right before the task switch time display and must be subtracted from the displayed context switch time. The picture below shows a simplified oscilloscope signal with an active-low LED signal (low means LED is illuminated). There are switching points to determine:

- A = LED is switched on for overhead measurement
- B = LED is switched off for overhead measurement
- C = LED is switched on right before context switch in low-prio task
- D = LED is switched off right after context switch in high-prio task

The time needed to switch the LED on and off in subroutines is marked as time t_{AB} . The time needed for a complete context switch including the time needed to switch the LED on and off in subroutines is marked as time t_{CD} .

The context switching time t_{CS} is calculated as follows:

$$t_{CS} = t_{CD} - t_{AB}$$

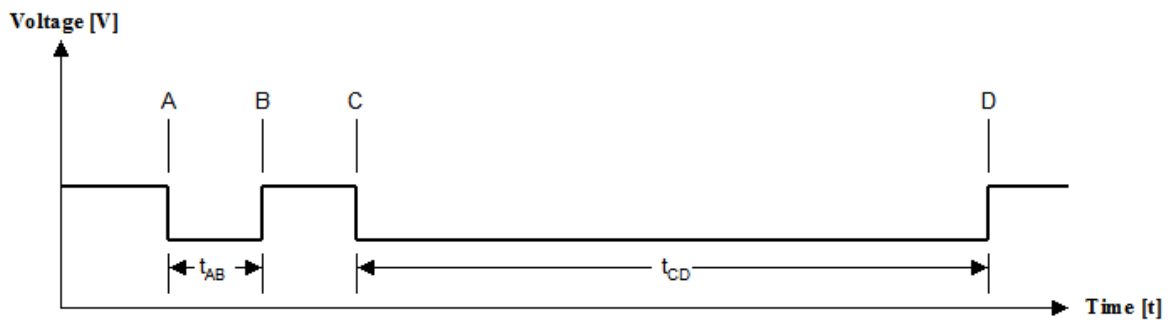

32.3.1.2 Example measurements Renesas RZA1, Thumb2 code in RAM

Configuration

embOS Version: V5.14.0.0

Application: OS_MeasureCST_Scope.c

Hardware: Renesas RZA1

Executed in: internal RAM

CPU Mode: Thumb2

Compiler: SEGGER Embedded Studio V5.50d (SEGGER Compiler)

CPU frequency (f_{CPU}): 400MHz

CPU clock cycle (t_{Cycle}): $1 / f_{\text{CPU}} \Rightarrow 1 / 400\text{MHz} = 2.5\text{ns}$

Measuring t_{AB} and t_{CD}

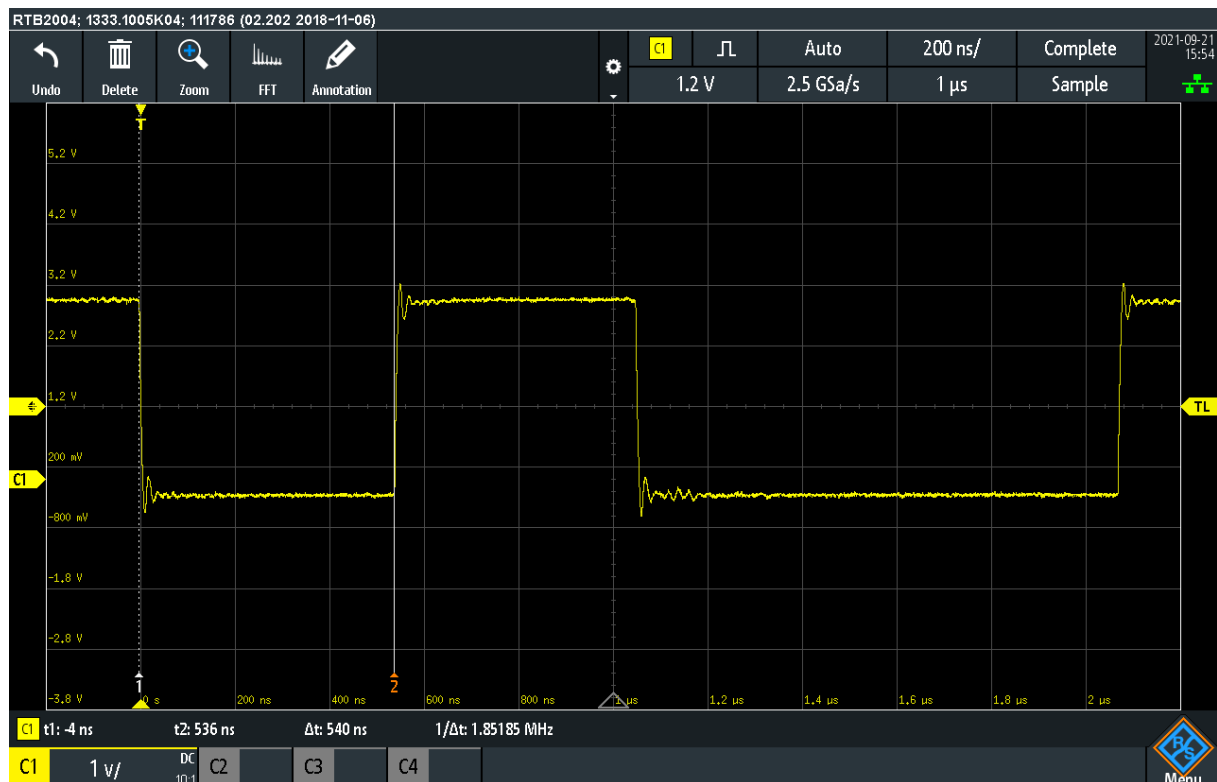

t_{AB} is measured as 540ns.

The number of cycles calculates as follows:

$$\text{Cycles}_{\text{AB}} = t_{\text{AB}} / t_{\text{Cycle}}$$

$$= 540\text{ns} / 2.5\text{ns}$$

$$= 216 \text{ Cycles}$$

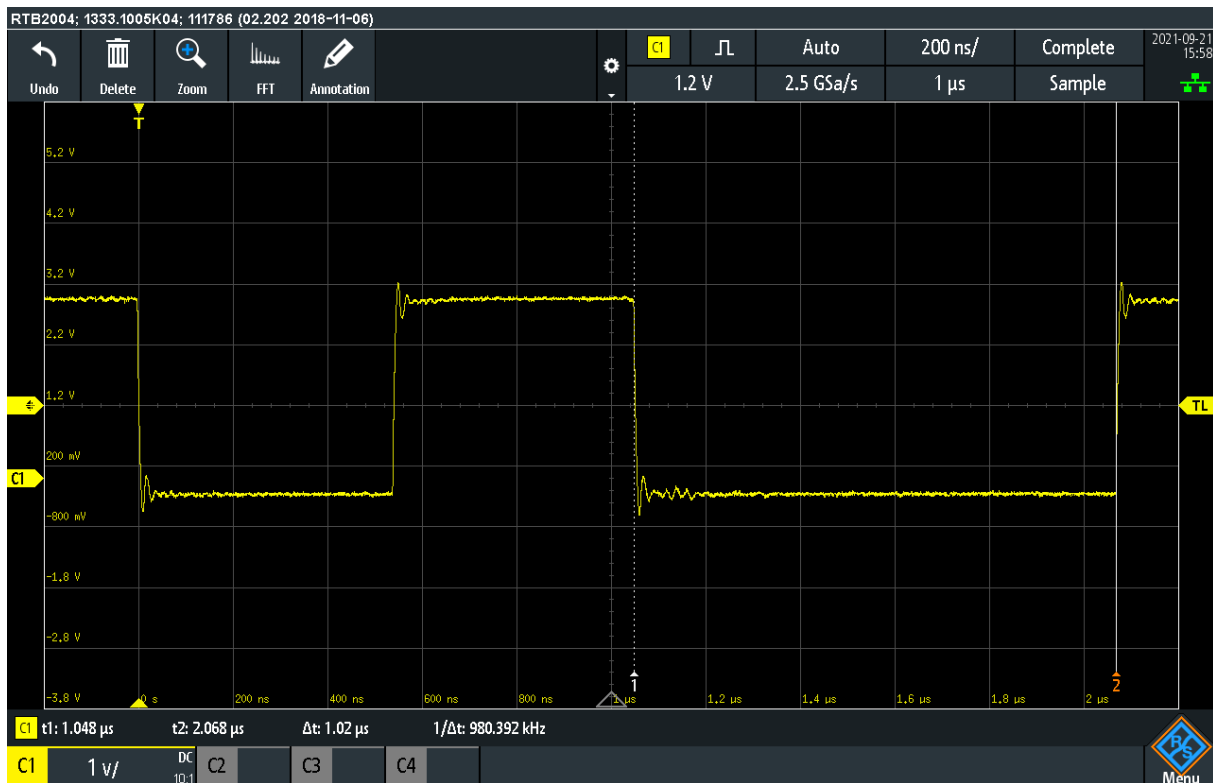

t_{CD} is measured as 1020ns.

The number of cycles calculates as follows:

$$\text{Cycles}_{CD} = t_{CD} / t_{Cycle}$$

$$= 1020\text{ns} / 2.5\text{ns}$$

$$= 408 \text{ Cycles}$$

Resulting context switching time and number of cycles

The time which is required for the pure context switch is:

$$t_{CS} = t_{CD} - t_{AB} = 408 \text{ Cycles} - 216 \text{ Cycles} = 192 \text{ Cycles}$$

=> **192 Cycles (0.48us @400 MHz).**

32.3.2 Measurement with time measurement API

The context switch time may be measured with embOS' time measurement functions. Refer to section *Time Measurement* on page 318 for detailed information about the embOS time measurement API.

The example `OS_MeasureCST_HRTimer_embOSView.c` uses hardware counter to measure the context switch time from a low priority task to a high priority task and displays the results on `embOSView`.

```
#include "RTOS.h"
#include <stdio.h>

static OS_STACKPTR int StackHP[128], StackLP[128]; // Task stacks
static OS_TASK      TCBHP, TCBLP;                // Task control blocks
static OS_U64       Time;
static char         acBuffer[100];                // Output buffer

/*****
 *
 *      HPTask()
 */
static void HPTask(void) {
    while (1) {
        OS_TASK_Suspend(NULL);                    // Suspend high priority task
        Time = OS_TIME_Get_Cycles() - Time;        // Stop measurement
    }
}

/*****
 *
 *      LPTask()
 */
static void LPTask(void) {
    OS_U64 MeasureOverhead; // Time for Measure Overhead
    OS_U32 v;               // Real context switching time

    while (1) {
        OS_TASK_Delay(100);
        //
        // Measure overhead for time measurement so we can take this into account by
        // subtracting it. This is done inside the while()-loop to mitigate possible
        // effects of an instruction cache.
        //
        MeasureOverhead = OS_TIME_Get_Cycles();
        MeasureOverhead = OS_TIME_Get_Cycles() - MeasureOverhead;
        //
        // Perform actual measurements
        //
        Time = OS_TIME_Get_Cycles();                // Start measurement
        // Resume high priority task to force task switch
        OS_TASK_Resume(&TCBHP);
        // Calculate real context switching time (w/o overhead measurement)
        Time -= MeasureOverhead;
        // Convert cycles to nanoseconds
        v = (OS_U32)OS_TIME_ConvertCycles2ns(Time);
        sprintf(acBuffer, "Context switch time: %lu.%.3lu microseconds\r",
            (v / 1000uL), (v % 1000uL));            // Create result text
        OS_COM_SendString(acBuffer);                // Print out result
    }
}

/*****
 *
 *      main()
 */
int main(void) {
```

```
OS_Init();    // Initialize embOS
OS_Inithw();  // Initialize required hardware
OS_TASK_CREATE(&TCBHP, "HP Task", 100, HPTask, StackHP);
OS_TASK_CREATE(&TCBLP, "LP Task", 50, LPTask, StackLP);
OS_Start();   // Start embOS
return 0;
}
```

The example program calculates and subtracts the measurement overhead. The results will be transmitted to embOSView, so the example runs on every target that supports UART communication to embOSView.

The example program `OS_MeasureCST_HRTimer_Printf.c` is identical to the example program `OS_MeasureCST_HRTimer_embOSView.c` but displays the results with the `printf()` function for those debuggers which support terminal output emulation.

Chapter 33

Supported Development Tools

33.1 Reentrance

Overview

All routines that can be used from different tasks at the same time must be fully reentrant. A routine is in use from the moment it is called until it returns or the task that has called it is terminated. All routines supplied with your real-time operating system are fully reentrant. If for some reason you need to have non-reentrant routines in your program that can be used from more than one task, it is recommended to use a mutex to avoid this kind of problem.

C routines and reentrance

Normally, the C compiler generates code that is fully reentrant. However, the compiler may have options that force it to generate non-reentrant code. It is recommended not to use these options, although it is possible to do so in certain circumstances.

Assembly routines and reentrance

As long as assembly functions access local variables and parameters only, they are fully reentrant. Everything else needs to be thought about carefully.

33.2 Compiler version

A specific embOS port has been developed with and for a specific C compiler and compiler version for the selected target processor. Please refer to the CPU and compiler specific release notes for details. embOS might work with the specified C compiler version only because other compiler versions might use a different calling conventions (incompatible object file formats) and therefore might be incompatible. However, if you prefer to use a different C compiler version, please contact us and we will run our quality tests again with the requested compiler version and confirm the compatibility.

33.3 C/C++ standard

embOS was developed in the C programming language. The embOS sources can be built with every existing C standard.

The following table shows which C standards are supported:

| C Standard | Description |
|------------|--|
| C90 | Supported but // comments are not allowed in C90 and <code>os_global.c</code> uses C99 designator for embOS RL78/RX IAR. |
| C99 | Supported |
| C11 | Supported |
| C17 | Supported |

The embOS sources are not designed to be built with a C++ compiler but a C++ application can be used with embOS. To do so the embOS sources must be built with a C compiler and the application with a C++ compiler. You can also simply use an embOS library in your C++ project.

The following table shows which C++ standards are supported:

| C++ Standard | Description |
|--------------|-------------|
| C++98 | Supported |
| C++03 | Supported |
| C++11 | Supported |
| C++14 | Supported |
| C++17 | Supported |
| C++20 | Supported |

Chapter 34

Glossary

| Term | Definition |
|--------------------------|---|
| Cooperative multitasking | A scheduling system in which each task is allowed to run until it gives up the CPU; an ISR can make a higher priority task ready, but the interrupted task will be returned to and finished first. |
| Counting semaphore | A type of semaphore that keeps track of multiple resources. Used when a task must wait for something that can be signaled more than once. |
| CPU | Central Processing Unit. The “brain” of a microcontroller; the part of a processor that carries out instructions. |
| Critical region | A section of code which must be executed without interruption. |
| Event | A message sent to a single, specified task that something has occurred. The task then becomes ready. |
| Interrupt Handler | Interrupt Service Routine. The routine is called by the processor when an interrupt is acknowledged. ISRs must preserve the entire context of a task (all registers). |
| ISR | Interrupt Service Routine. The routine is called by the processor when an interrupt is acknowledged. ISRs must preserve the entire context of a task (all registers). |
| Mailbox | A data buffer managed by an RTOS, used for sending messages to a task or interrupt handler. |
| Message | An item of data (sent to a mailbox, queue, or other container for data). |
| Multitasking | The execution of multiple software routines independently of one another. The OS divides the processor’s time so that the different routines (tasks) appear to be happening simultaneously. |
| Mutex | A data structure used for managing resources by ensuring that only one task has access to a resource at a time. |
| NMI | Non-Maskable Interrupt. An interrupt that cannot be masked (disabled) by software. Example: Watchdog timer interrupt. |
| Preemptive multitasking | A scheduling system in which the highest priority task that is ready will always be executed. If an ISR makes a higher priority task ready, that task will be executed before the interrupted task is returned to. |
| Process | Processes are tasks with their own memory layout. Two processes cannot normally access the same memory locations. Different processes typically have different access rights and (in case of MMUs) different translation tables. |
| Processor | Short for microprocessor. The CPU core of a controller. |
| Priority | The relative importance of one task to another. Every task in an RTOS has a priority. |
| Priority inversion | A situation in which a high priority task is delayed while it waits for access to a shared resource which is in use by a lower priority task. A task with medium priority in the ready state may run, instead of the high priority task. embOS avoids this situation by priority inheritance. |

| Term | Definition |
|----------------|---|
| Queue | Like a mailbox, but used for sending larger messages, or messages of individual size, to a task or an interrupt handler. |
| Ready | Any task that is in "ready state" will be activated when no other task with higher priority is in "ready state". |
| Resource | Anything in the computer system with limited availability (for example memory, timers, computation time). Essentially, anything used by a task. |
| RTOS | Real-time Operating System. |
| Running task | Only one task can execute at any given time. The task that is currently executing is called the running task. |
| Scheduler | The program section of an RTOS that selects the active task, based on which tasks are ready to run, their relative priorities, and the scheduling system being used. |
| Semaphore | A data structure used for synchronizing tasks. |
| Software timer | A data structure which calls a user-specified routine after a specified delay. |
| Stack | An area of memory with LIFO storage of parameters, automatic variables, return addresses, and other information that needs to be maintained across function calls. In multitasking systems, each task normally has its own stack. |
| Superloop | A program that runs in an infinite loop and uses no real-time kernel. ISRs are used for real-time parts of the software. |
| Task | A program running on a processor. A multitasking system allows multiple tasks to execute independently from one another. |
| Thread | Threads are tasks which share the same memory layout. Two threads can access the same memory locations. If virtual memory is used, the same virtual to physical translation and access rights are used (c.f. Thread, Process) |
| Tick | The OS timer interrupt. Typically equals 1 millisecond. |
| Time slice | The time (number of system ticks) for which a task will be executed until a round-robin task change may occur. |